

## Index

Serial No.	Topics	Signature	Page No.
<b>I</b>	<b>Stains</b>		
S1	Hematoxylin and Eosin		1
S2	Per-Iodic Acid Schiff's Stain		2
S3	Van Gieson's Stain		3
S4	Masson's Trichrome Stain		4
S5	Mallory's Stain		5
<b>II</b>	<b>Microbiology</b>		
M1	Streptococci (Gram Positive Cocci)		6
M2	Staphylococci		7
M3	Gonococci (Gram Negative Cocci)		8
M4	Candida Albicans		9
M5	Tubercle Bacilli (Acid Fast Bacilli)		10
M6	Actinomyces Israelii		11
M7	Treponema Pallidum (Dark Field Microscopy)		12
<b>III</b>	<b>White Lesions</b>		
WL1	Hyperkeratosis without Epithelial Dysplasia		13
WL2	Hyperkeratosis with Mild Epithelial Dysplasia		14
WL3	Hyperkeratosis with Moderate Epithelial Dysplasia		15
WL4	Hyperkeratosis with Severe Epithelial Dysplasia		16
WL5	Carcinoma- In-Situ		17
WL6	Candidal Leukoplakia		18
WL7	Oral Submucous Fibrosis (Haematoxylin & Eosin)		19
WL8	Oral Submucous Fibrosis (Van-Gieson's)		20
WL9	Lichen Planus		21
<b>IV</b>	<b>Reactive Lesions and Benign Tumors</b>		
RB1	Papilloma		22
RB2	Junctional Nevus		23

RB3	Compound Nevus		24
RB4	Intradermal Nevus		25
RB5	Fibroma		26
RB6	Giant Cell Fibroma		27
RB7	Peripheral Ossifying Fibroma		28
RB8	Peripheral Giant Cell Granuloma		29
RB9	Central Giant Cell Granuloma		30
RB10	Pyogenic Granuloma		31
RB11	Capillary Hemangioma		32
RB12	Cavernous Hemangioma		33
RB13	Lymphangioma		34
RB14	Lipoma		35
RB15	Neurofibroma		36
RB16	Neurilemmoma		37
RB17	Congenital Epulis		38
RB18	Verruciform Xanthoma		39
RB19	Cancellous Osteoma		40
<b>V</b>	<b>Malignant Tumors</b>		
MT1	Well Differentiated Squamous Cell Carcinoma		41
MT2	Moderately Differentiated Squamous Cell Carcinoma		42
MT3	Poorly Differentiated Squamous Cell Carcinoma		43
MT4	Basal Cell Carcinoma		44
MT5	Verrucous Carcinoma		45
MT6	Malignant Melanoma		46
MT7	Fibrosarcoma		47
MT8	Osteosarcoma		48
MT9	Ewing's Sarcoma		49
MT10	Chondrosarcoma		50
MT11	Hodgkin's Lymphoma		51
MT12	Burkitt's lymphoma		52
<b>VI</b>	<b>Cysts of the Oral Cavity</b>		
CY1	Radicular Cyst		53
CY2	Rushton Bodies		54
CY3	Cholesterol Clefts		55
CY4	Cholesterol Crystals		56
CY5	Dentigerous Cyst		57

CY6	Calcifying Epithelial Odontogenic Cyst		58
CY7	Lateral Periodontal Cyst		59
CY8	Glandular Odontogenic Cyst		60
CY9	Mucous Retention Cyst		61
CY10	Mucous Extravasation Cyst		62
CY11	Aneurysmal Bone Cyst		63
<b>VII</b>	<b>Odontogenic Tumors</b>		
OT1	Ameloblastoma Follicular Type		64
OT2	Ameloblastoma Plexiform Type		65
OT3	Ameloblastoma Acanthomatous Type		66
OT4	Ameloblastoma Granular Type		67
OT5	Ameloblastoma Desmoplastic Type		68
OT6	Ameloblastoma Basal cell Type		69
OT7	Unicystic Ameloblastoma Mural Type		70
OT8	Unicystic Ameloblastoma Intra Mural Type		71
OT9	Unicystic Ameloblastoma Luminal Type		72
OT10	Squamous Odontogenic Tumor		73
OT11	Adenomatoid Odontogenic Tumour		74
OT12	Calcifying Epithelial Odontogenic Tumour		75
OT13	Keratocystic Odontogenic Tumour		76
OT14	Ameloblastic Fibroma		77
OT15	Compound Odontoma		78
OT16	Composite Odontoma		79
OT17	Odontogenic Fibroma (Simple Type)		80
OT18	Odontogenic Fibroma (WHO Type)		81
OT19	Odontogenic Myxoma		82
<b>VIII</b>	<b>Salivary Gland Pathologies</b>		
SG1	Pleomorphic Adenoma		83
SG2	Warthin's Tumour		84
SG3	Mucoepidermoid Carcinoma		85
SG4	Adenoid Cystic Carcinoma		86
SG5	Acinic Cell Carcinoma		87
SG6	Necrotizing Sialometaplasia		88
<b>IX</b>	<b>Fibro-Osseous Lesions</b>		

FO1	Fibrous Dysplasia		89
FO2	Ossifying Fibroma		90
FO3	Paget's disease		91
<b>X</b>	<b>Dermatological Disorders</b>		
DD1	Pemphigus		92
DD2	Pemphigoid		93
DD3	Fordyce's Spots		94
DD4	White Sponge Nevus		95
<b>XI</b>	<b>Inflammatory Lesions</b>		
IL1	Chronic Gingivitis		96
IL2	Maxillary Sinusitis		97
<b>XII</b>	<b>Dental Caries</b>		
DC1	Pit and Fissure Caries		98
DC2	Smooth Surface Caries		99
DC3	Liquefaction Foci		100
<b>XIII</b>	<b>Pulp &amp; Periapical Pathosis</b>		
PP1	Pulp Hyperemia		101
PP2	Acute Pulpitis with Abscess		102
PP3	Pulp Polyp		103
PP4	Periapical Granuloma		104

# I. STAINS

# II. MICROBIOLOGY

# III. WHITE LESIONS

# IV. REACTIVE LESIONS & BENIGN TUMOUR



# V. MALIGNANT TUMOURS

# VI. CYSTS OF ORAL CAVITY

# VII. ODONTOGENIC TUMOURS

VIII. SALIVARY  
GLAND  
PATHOLOGY

# IX. FIBRO-OSSEOUS LESIONS

# X.DERMATOLOGICAL DISORDERS

# XI. INFLAMMATORY LESIONS

# XII.DENTAL CARIES



# XIII. PULP & PERI- APICAL PATHOSIS

**S1. HEMATOXYLIN & EOSIN STAIN**

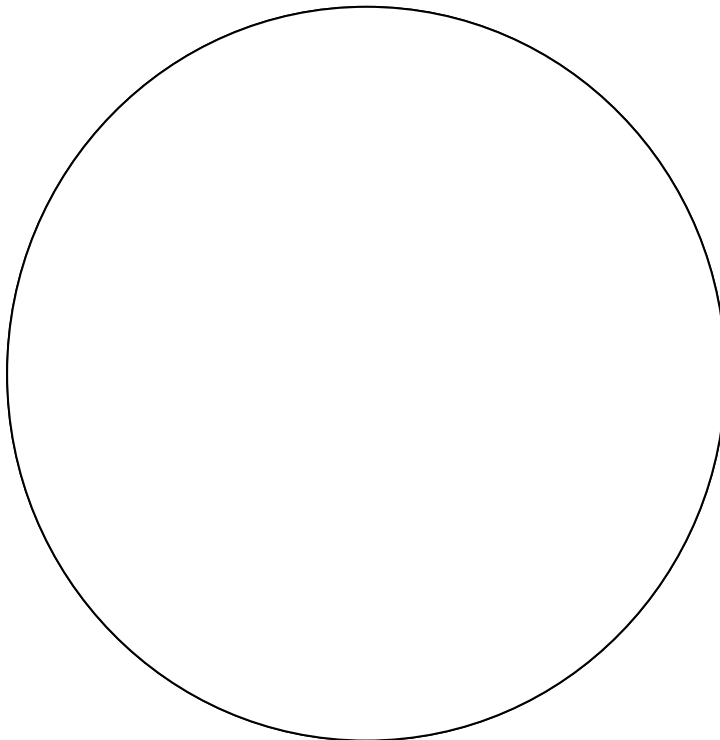
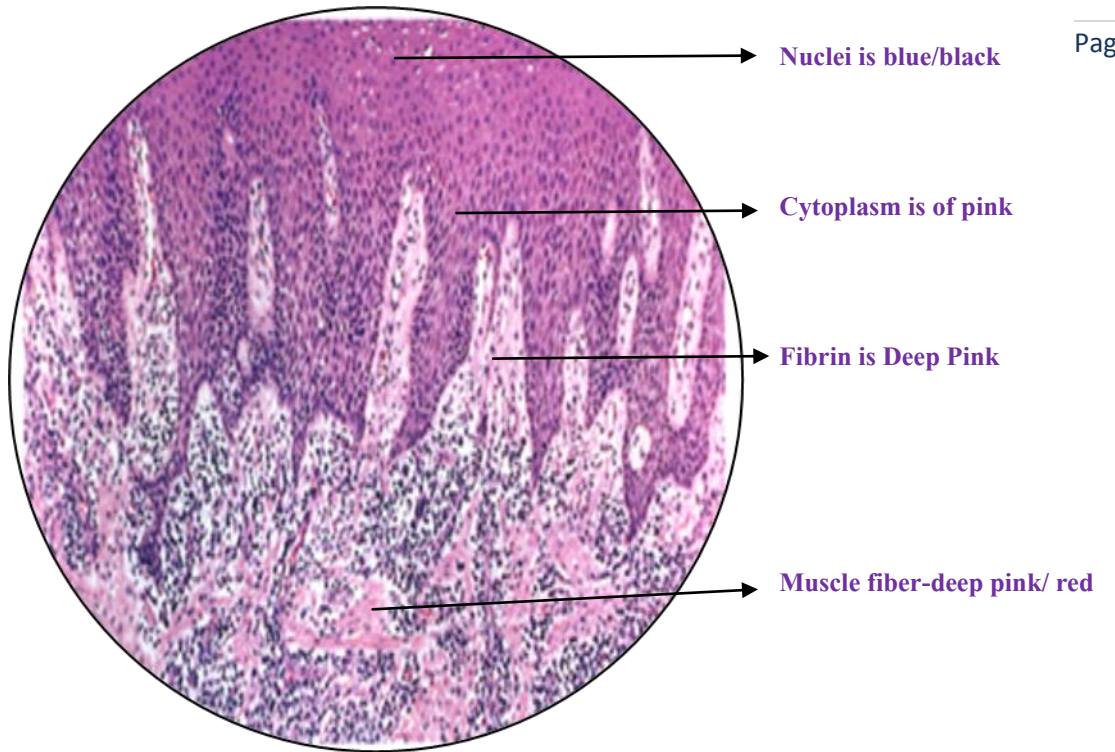

**S2. PER- IODIC ACID SCHIFF'S STAIN**

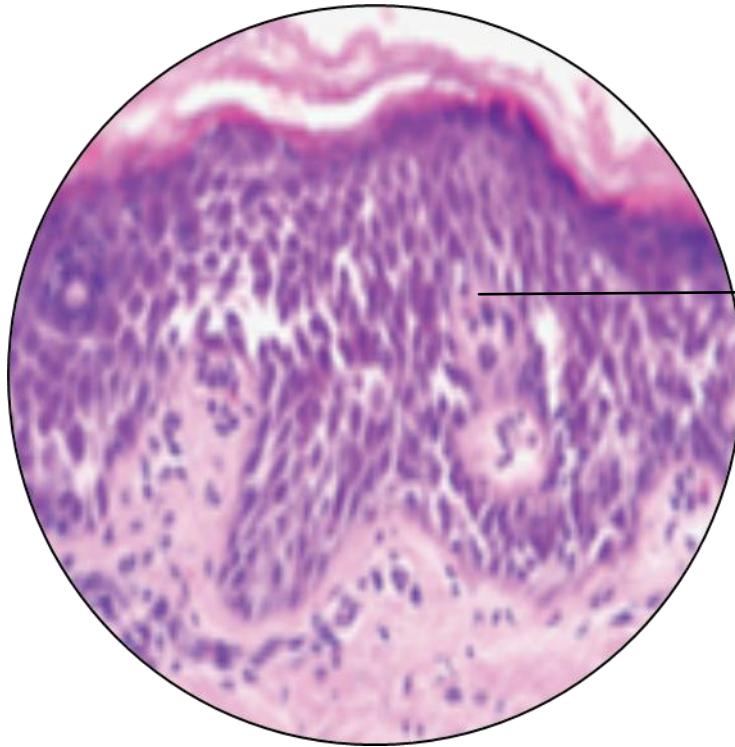

→ **Nuclei-blue/black**

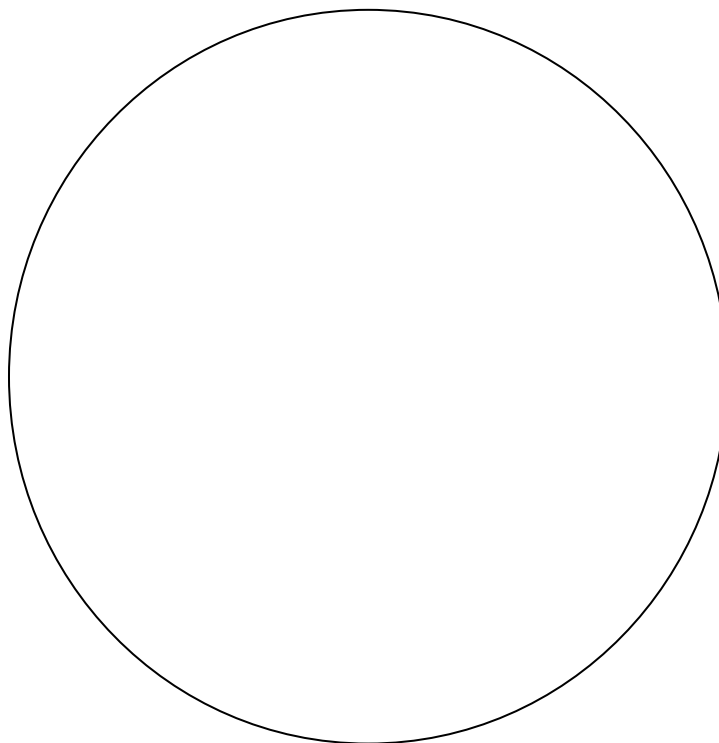

**S3. VAN GIESON'S STAIN**

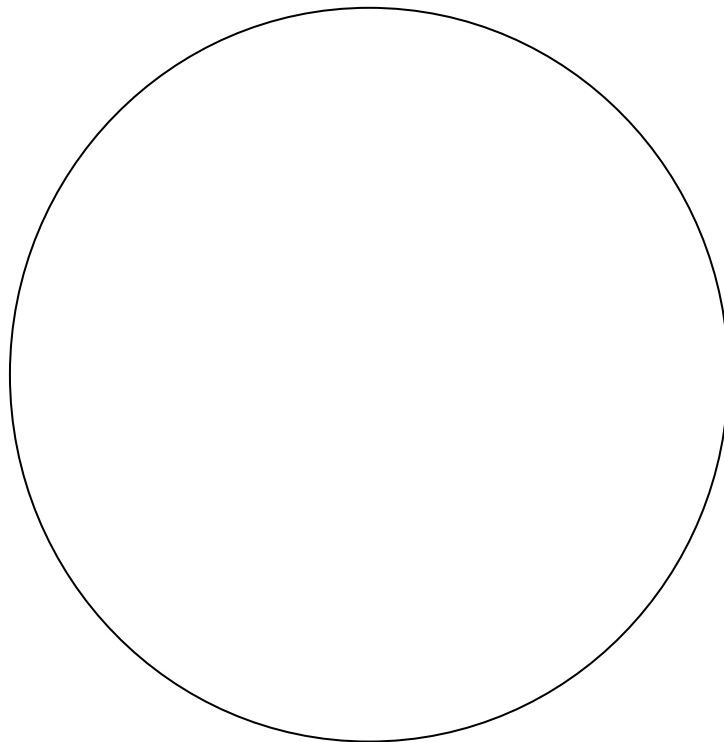
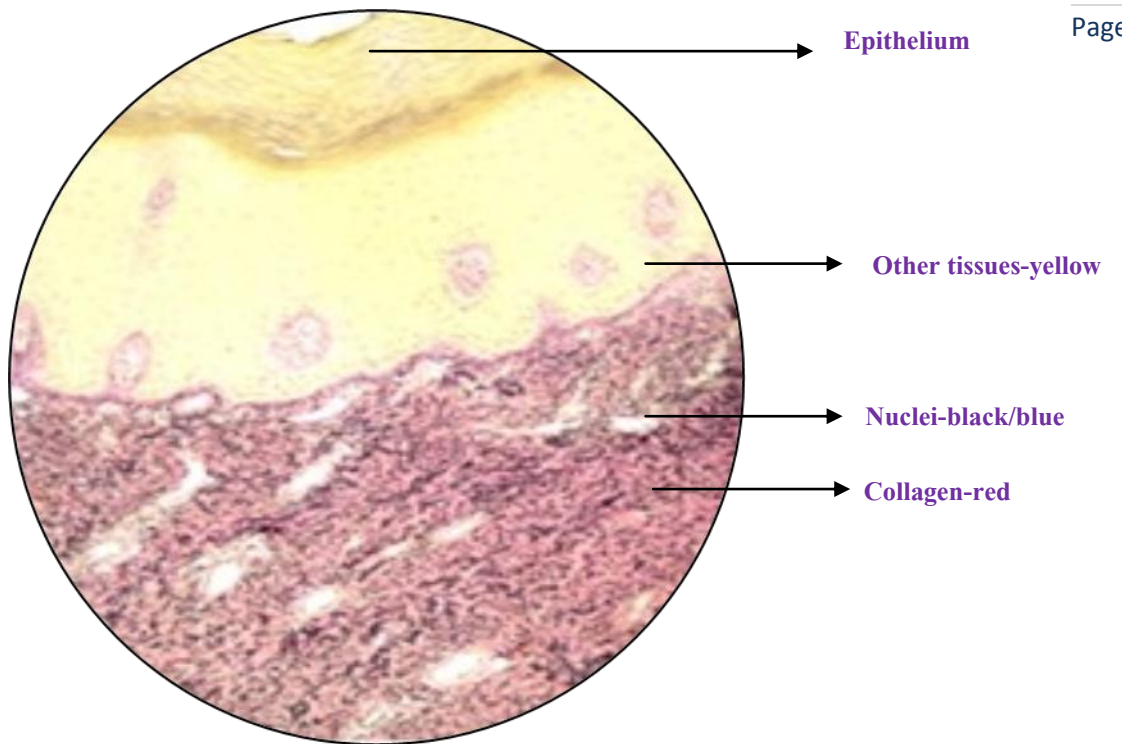

**S4. MASSON'S TRICHROME STAIN**

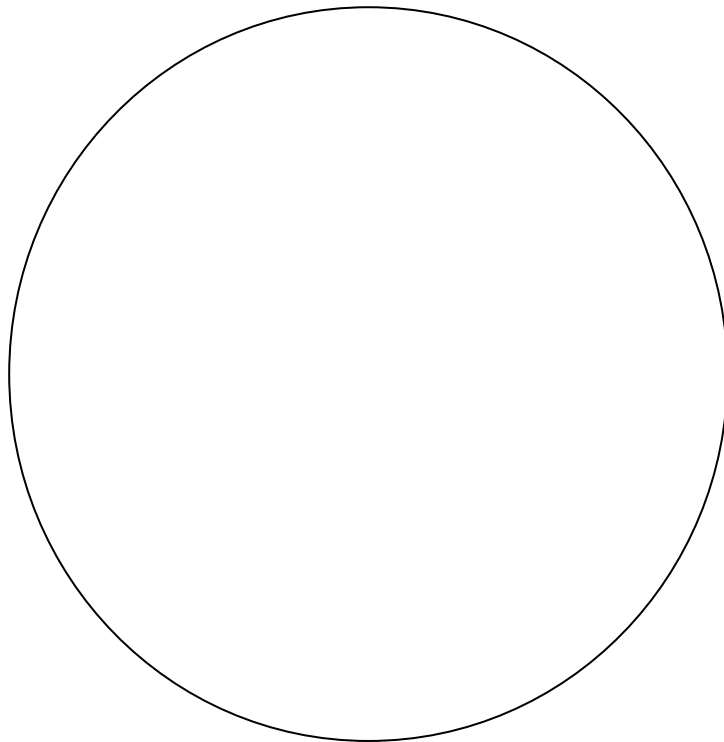
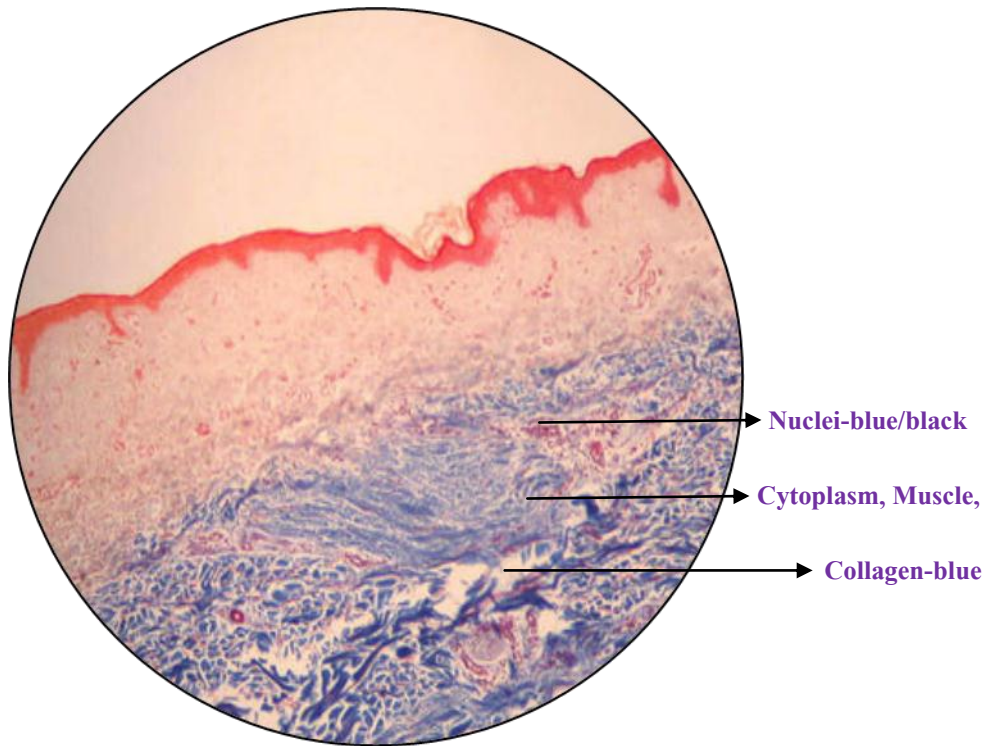

**S5. MALLORY'S STAIN**

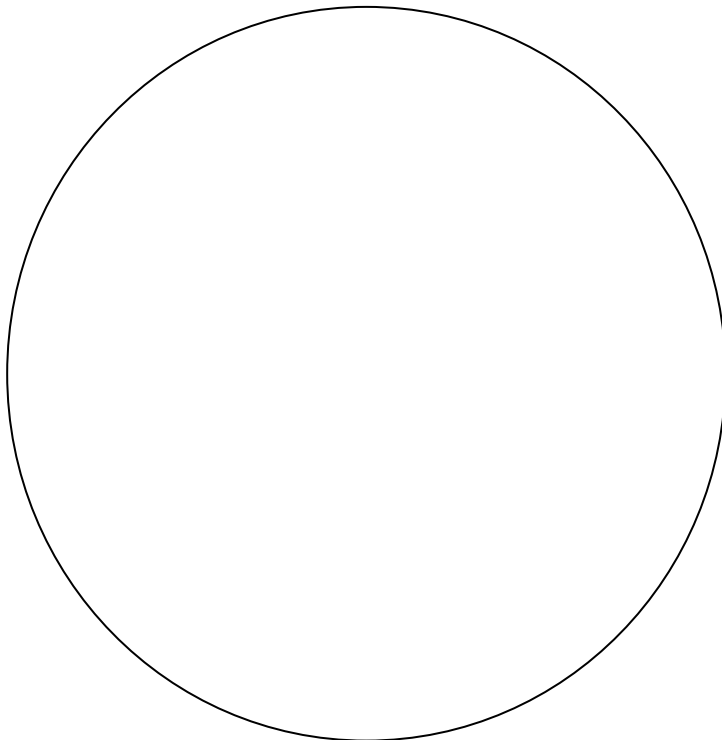
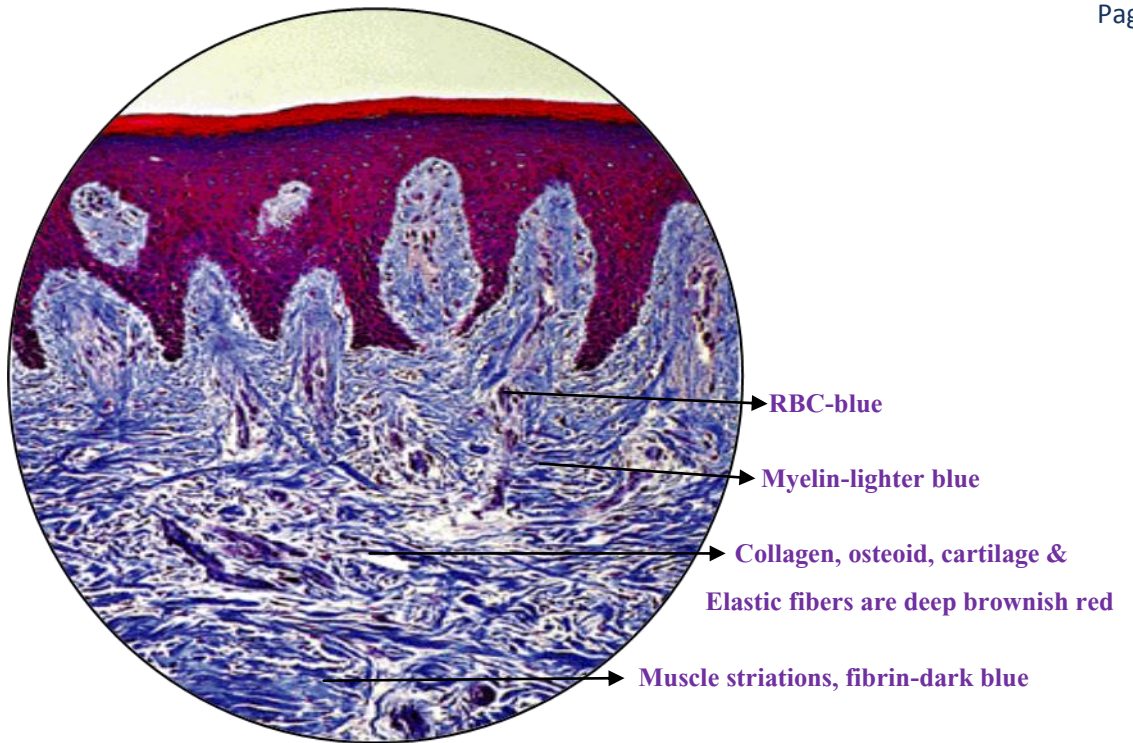

**M1. STREPTOCOCCI (GRAM POSITIVE COCCI)**

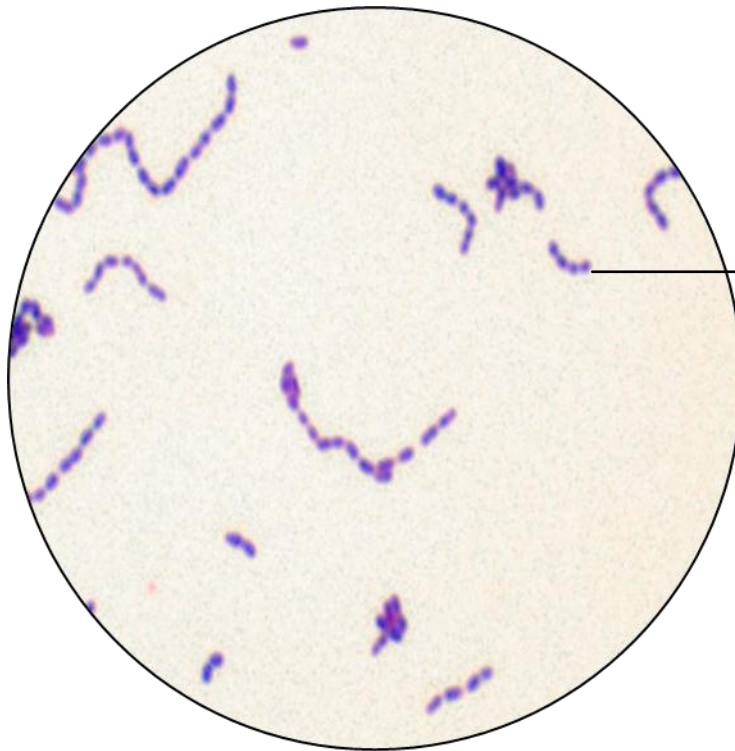

Chains of  
streptococci

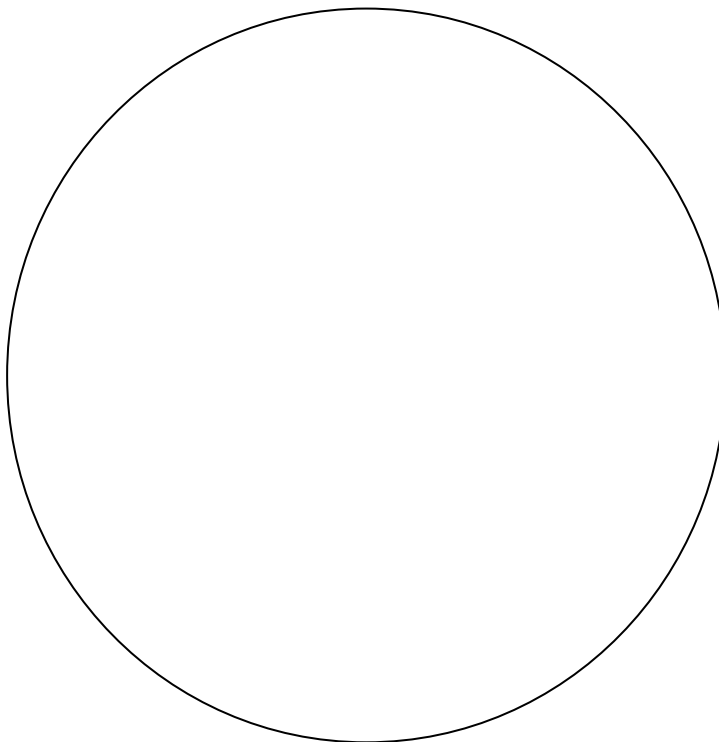

M2. STAPHYLOCOCCI

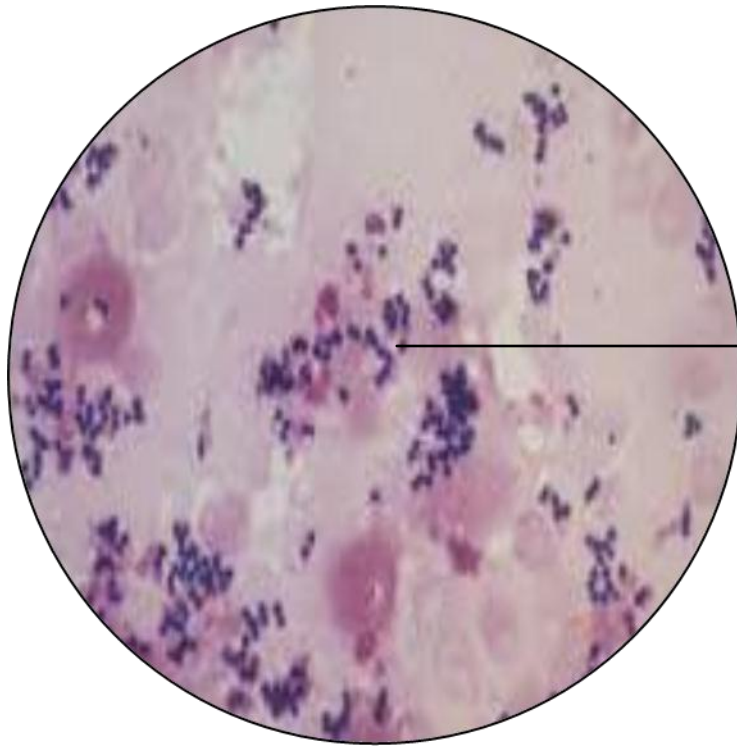

spherical cocci in clusters

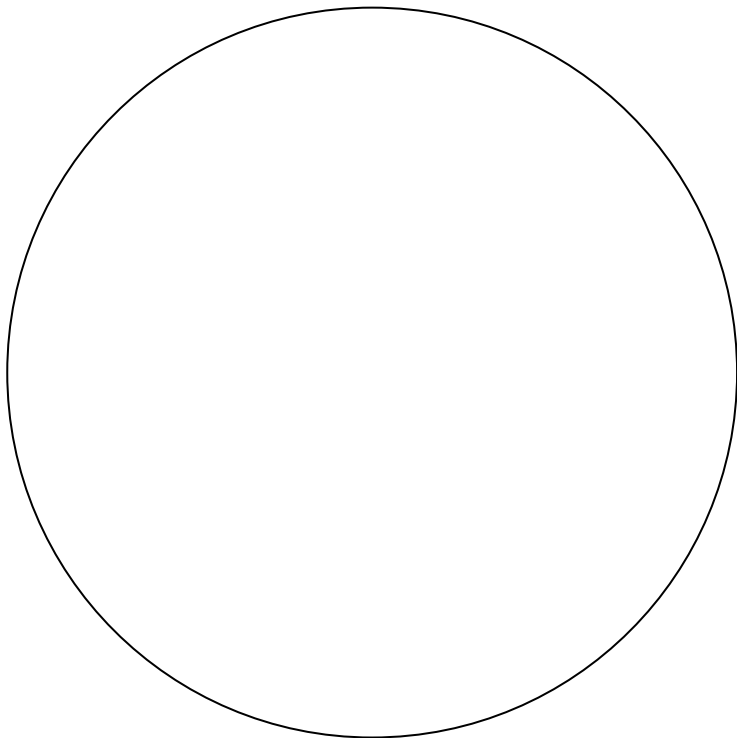



**M3. GONOCOCCI (GRAM NEGATIVE COCCI)**

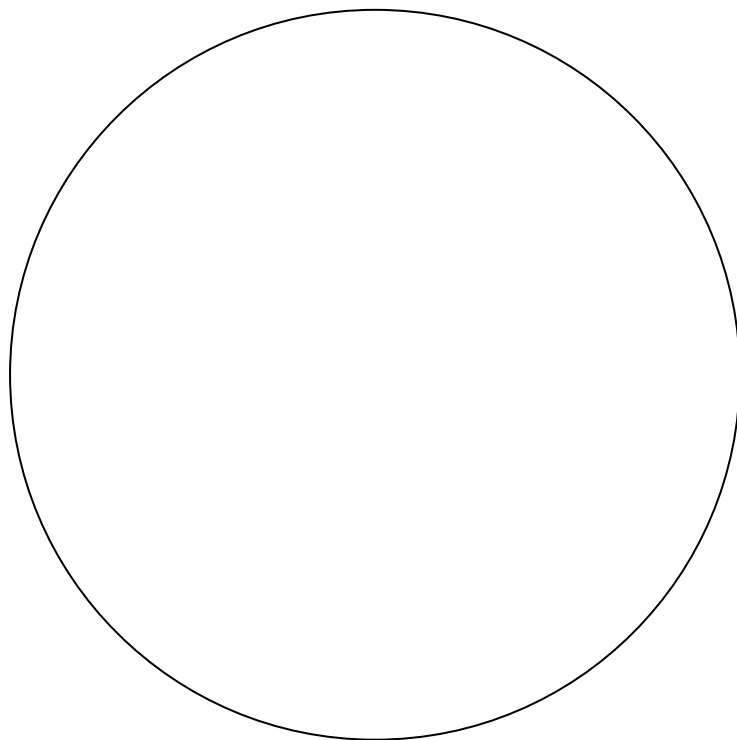
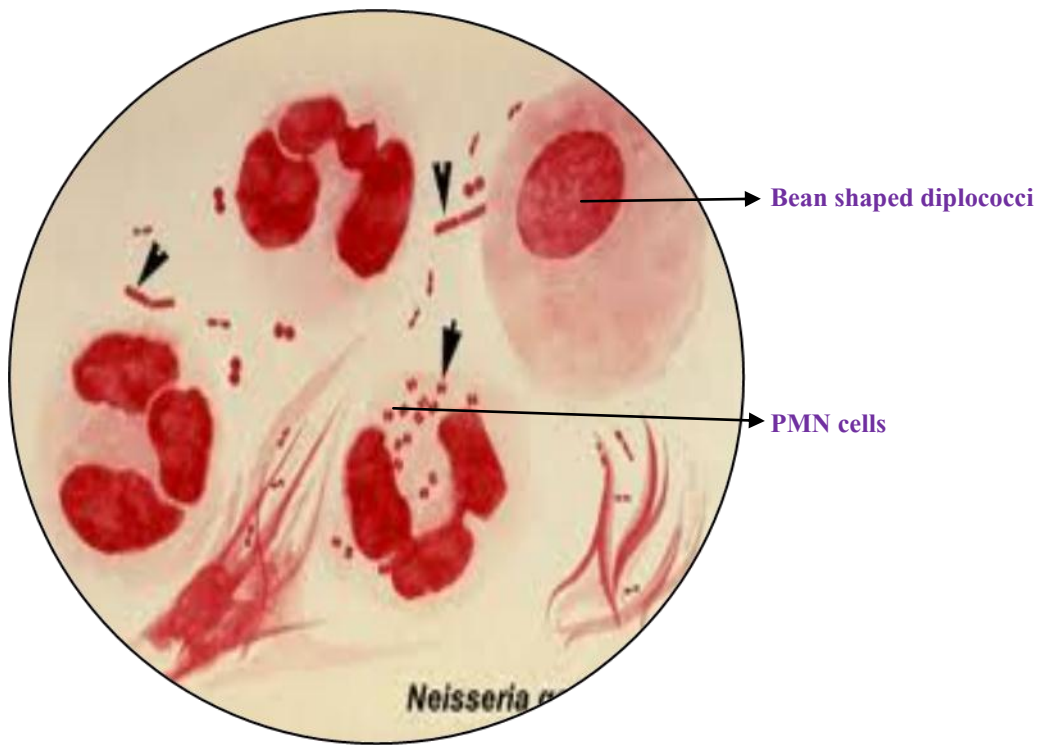

**M4. CANDIDA ALBICANS**



→ **Candidal hyphae**

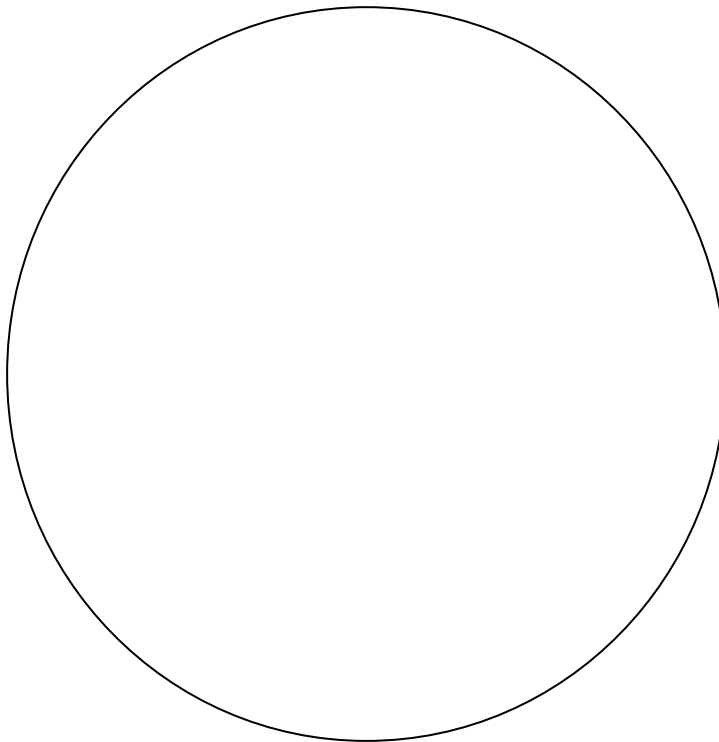

**M5. TUBERCLE BACILLI (ACID FAST BACILLI)**

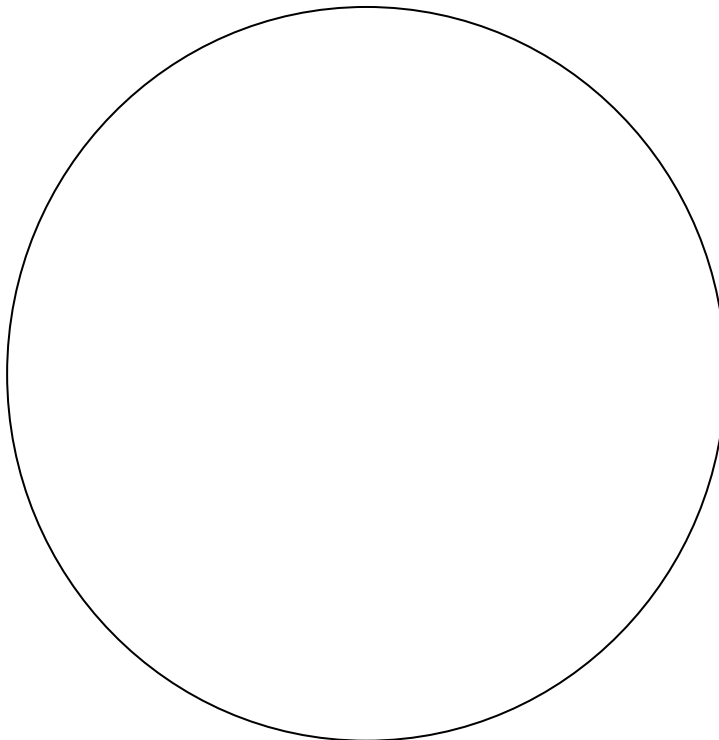
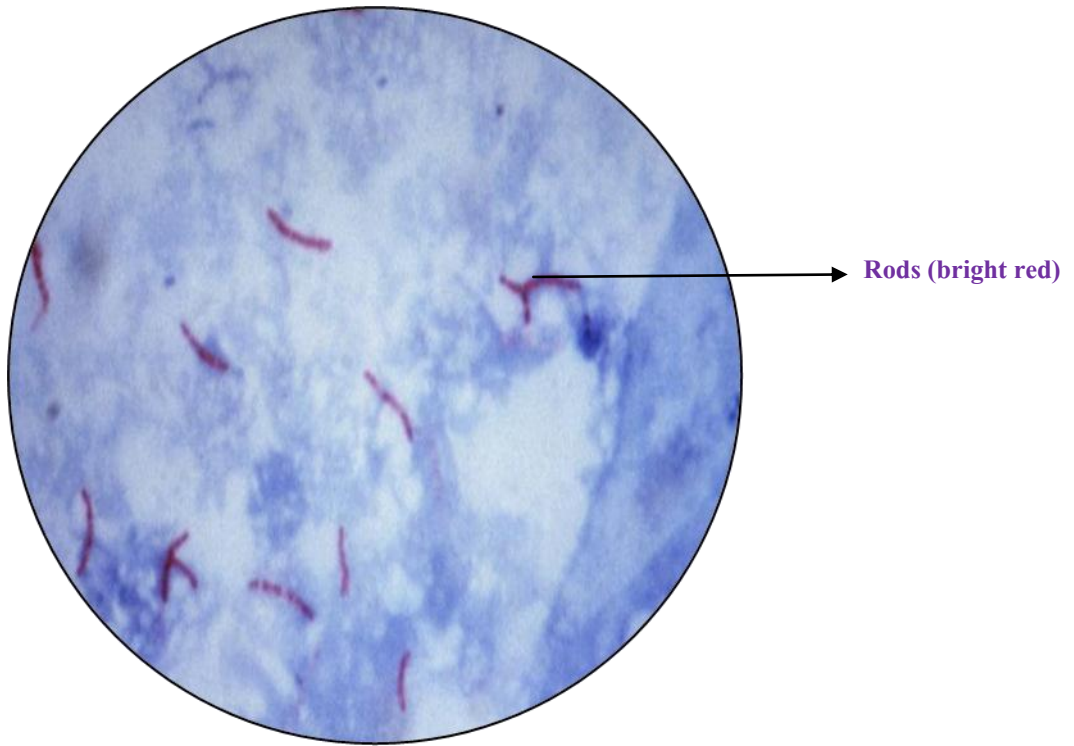

**M6. ACTINOMYCOSIS ISRAELI**

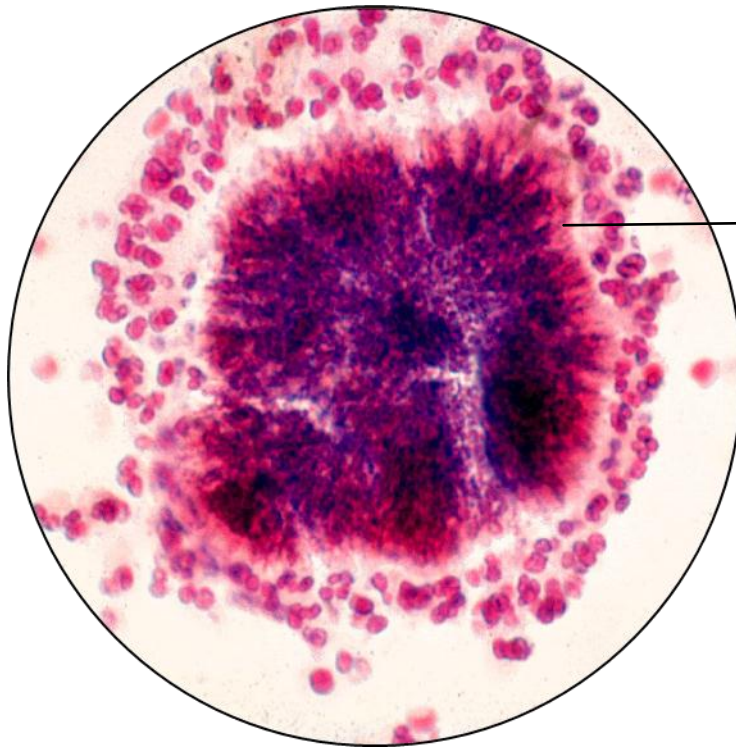

→ Actinomycotic colony giving  
Sun-ray Appearance

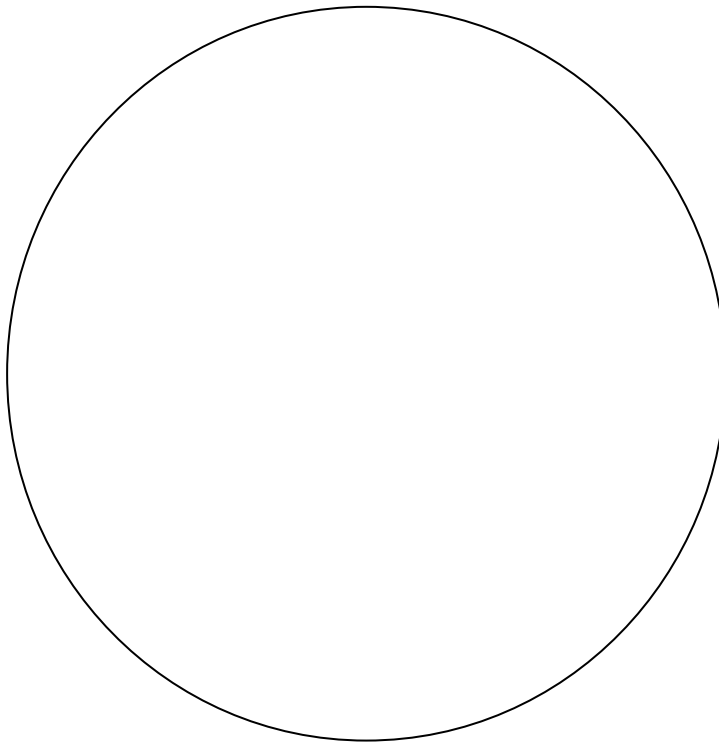

**M7. TREPONEMA PALLIDUM (DARK FIELD MICROSCOPY)**



Coiled Treponema  
pallidum spirochete

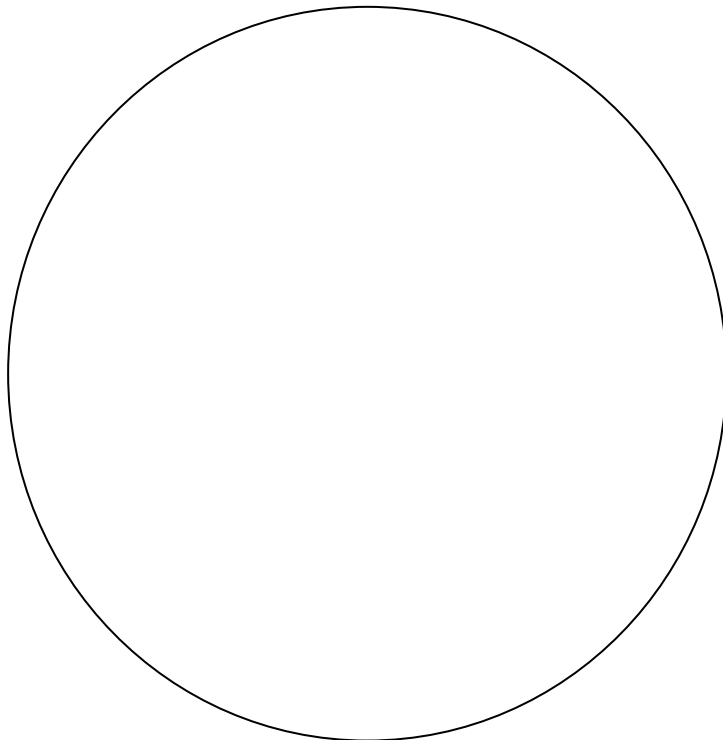

**WL1. HYPERKERATOSIS WITHOUT EPITHELIAL DYSPLASIA**

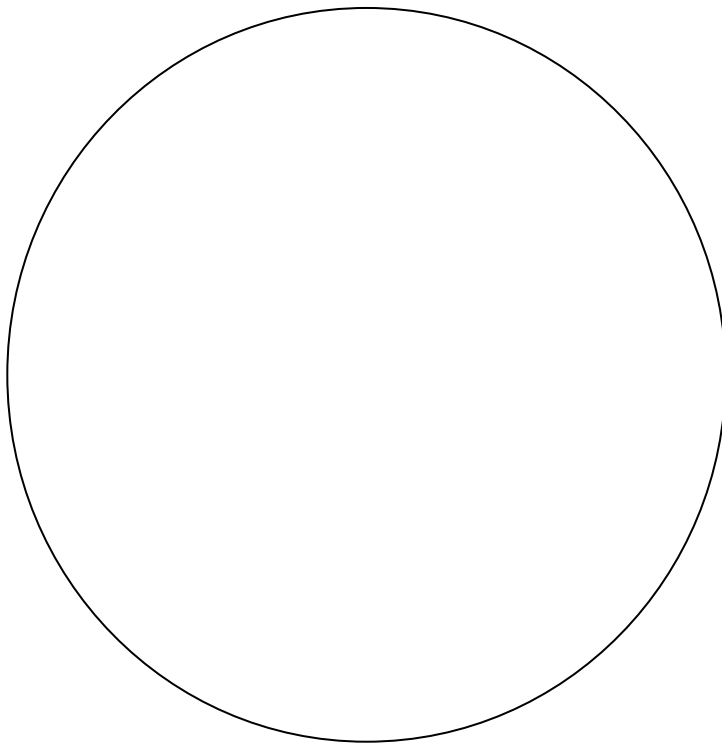
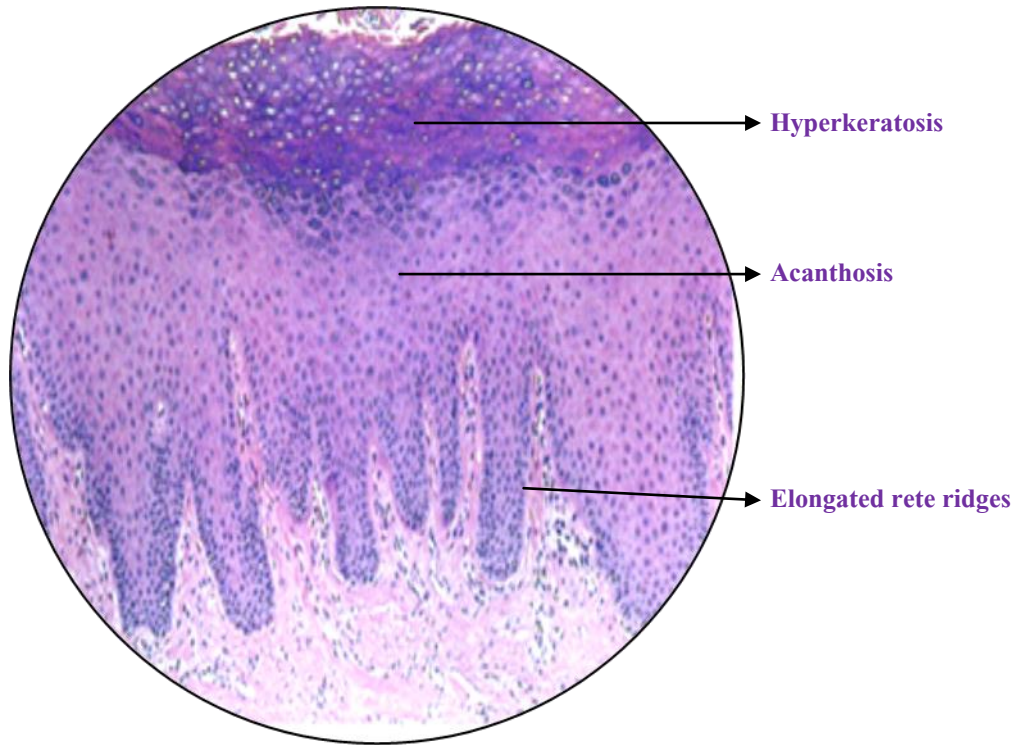

**WL2. HYPERKERATOSIS WITH MILD EPITHELIAL DYSPLASIA**

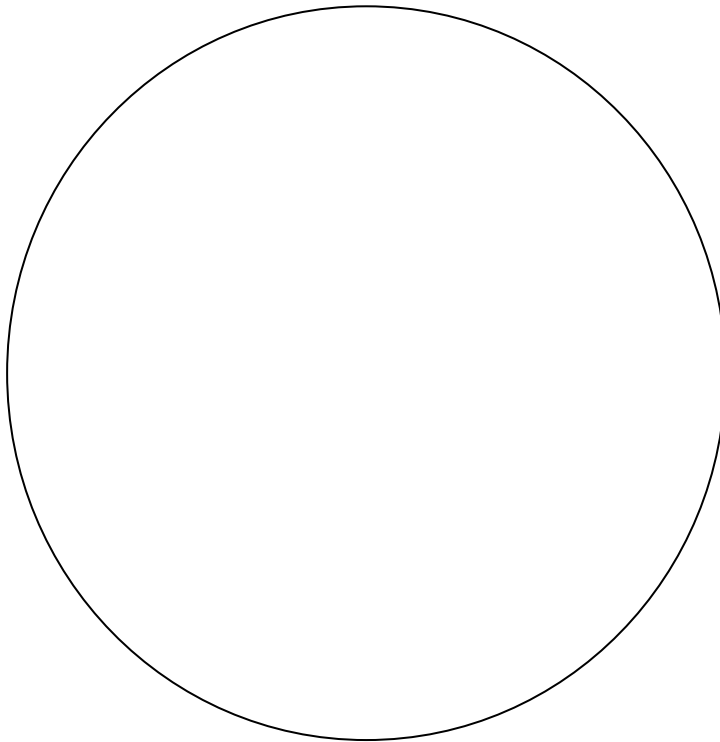
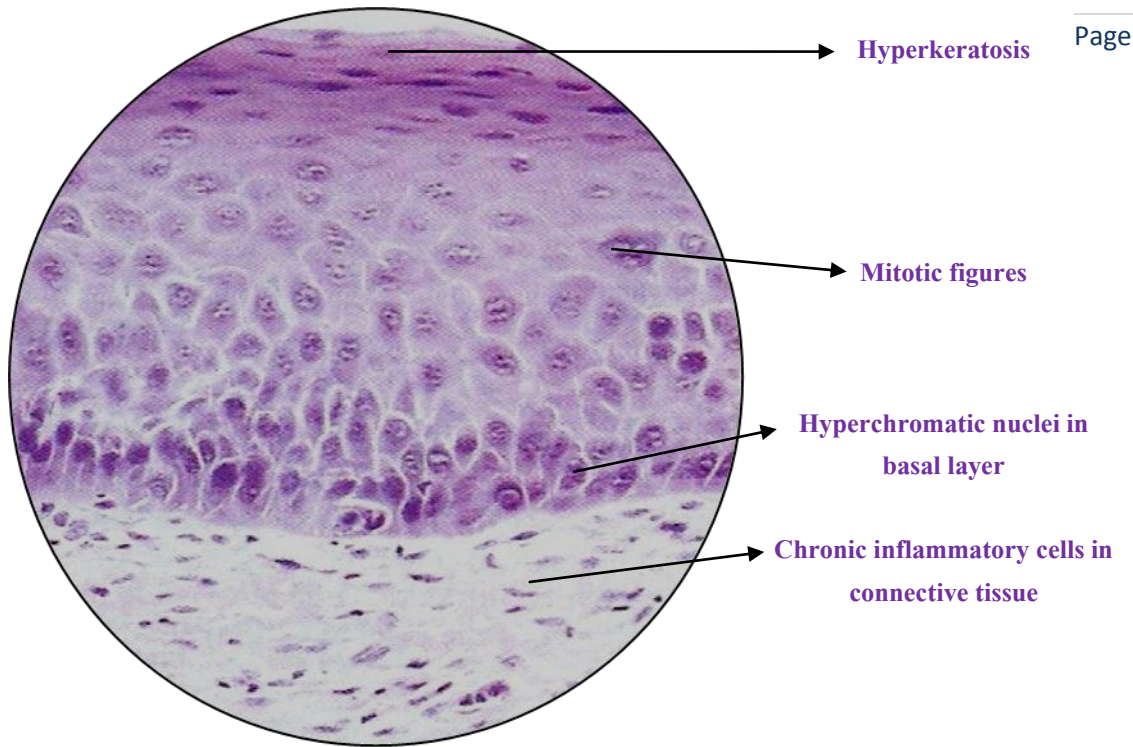

**WL3. HYPERKERATOSIS WITH MODERATE EPITHELIAL DYSPLASIA**

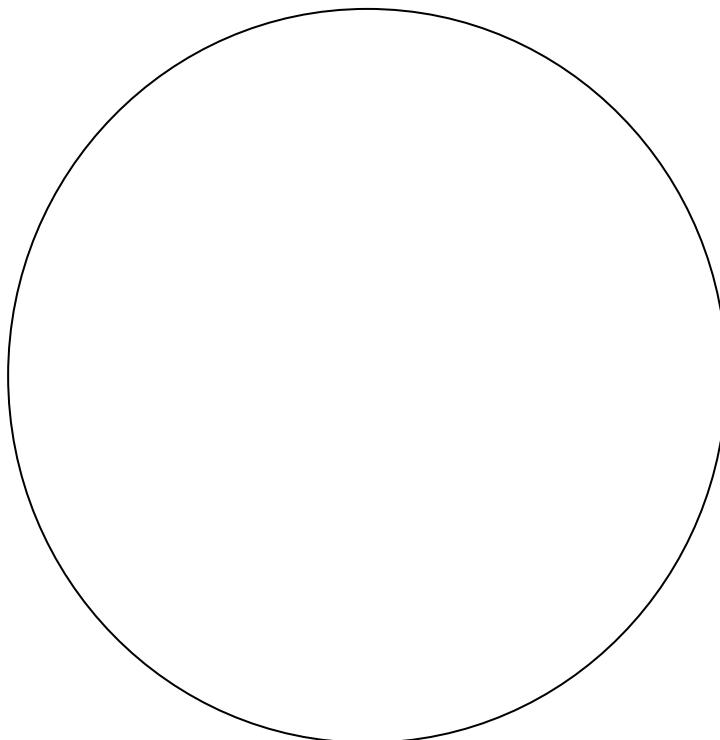
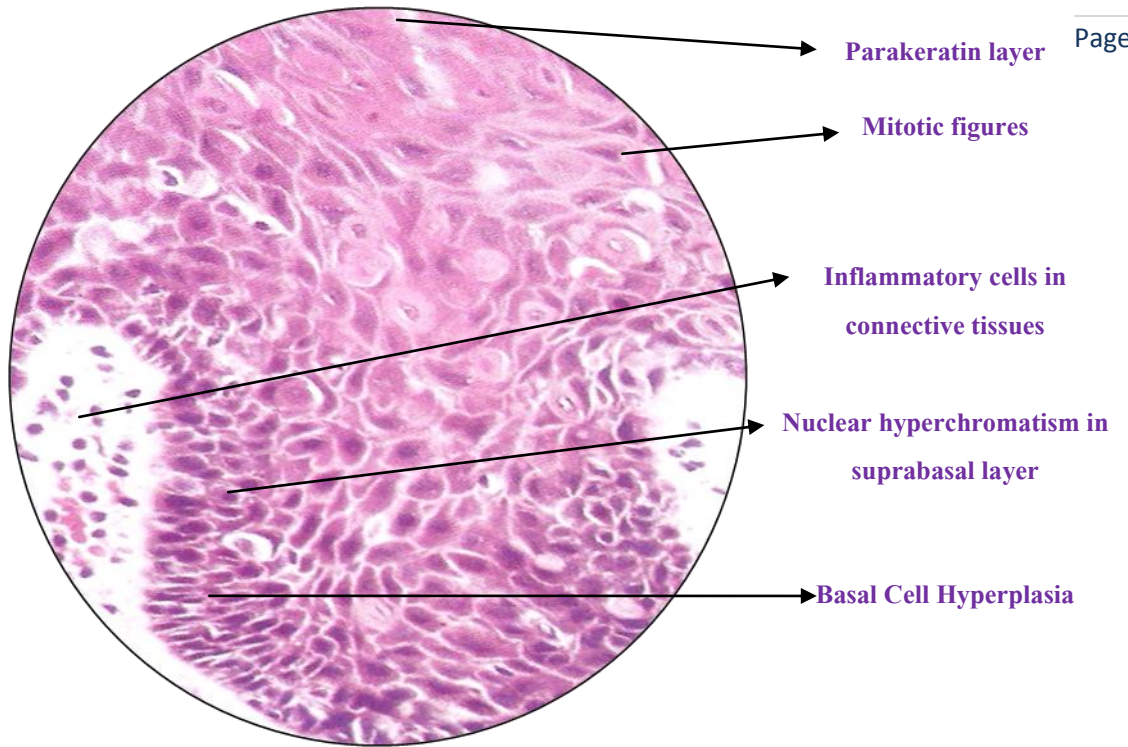



**WL4. HYPERKERATOSIS WITH SEVERE EPITHELIAL DYSPLASIA**

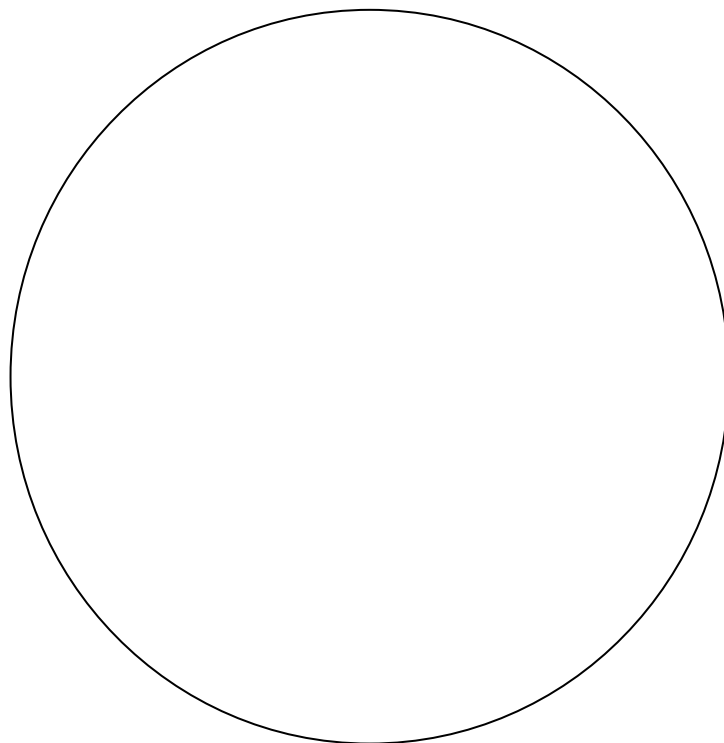
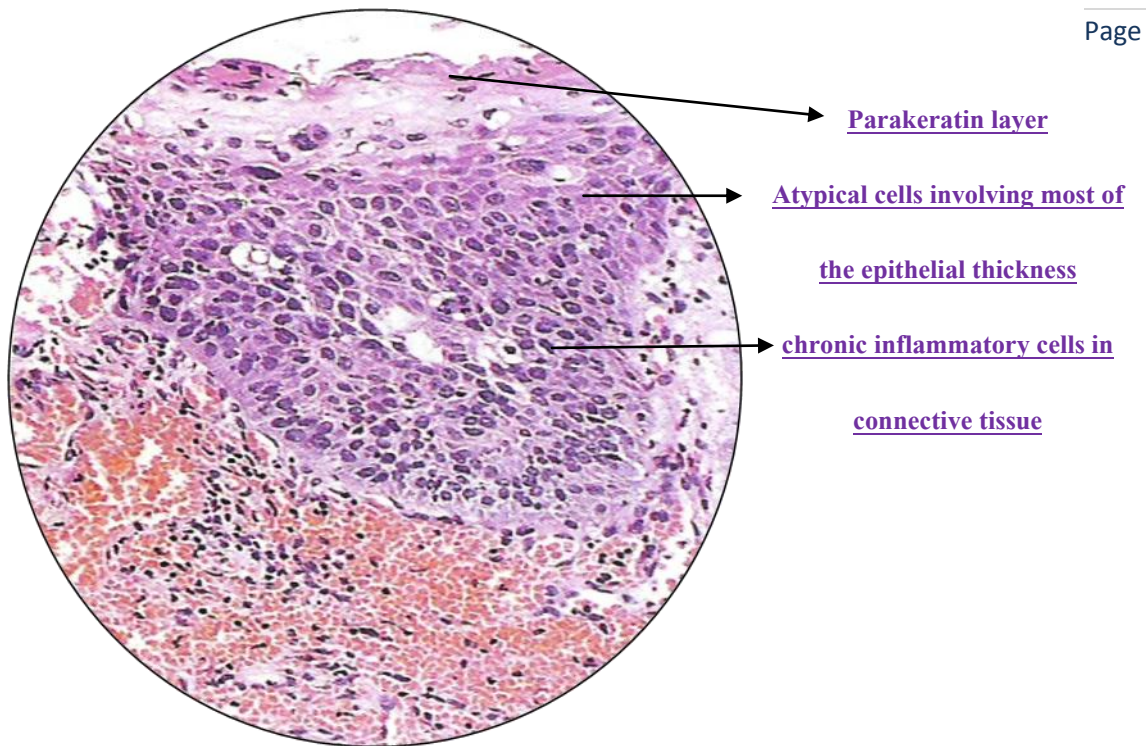

WL5. CARCINOMA IN SITU

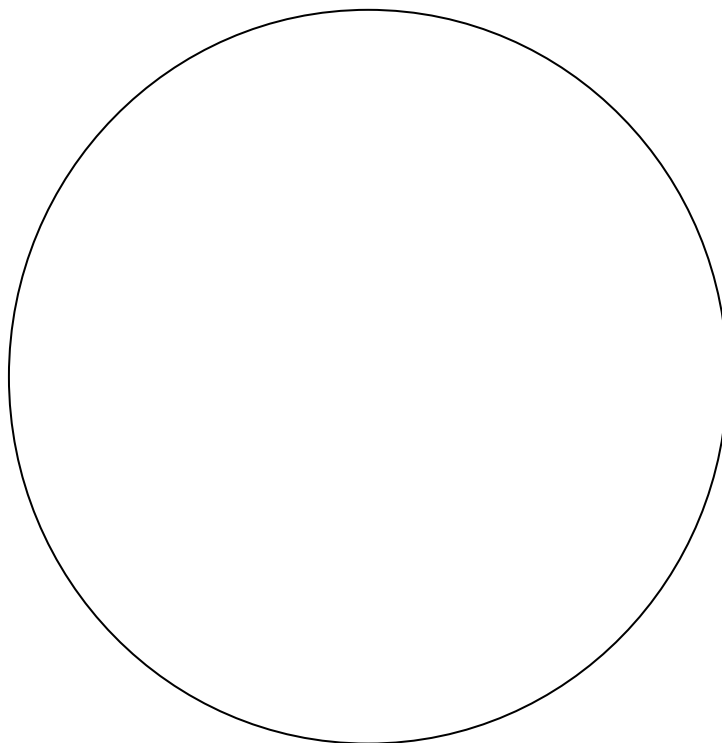
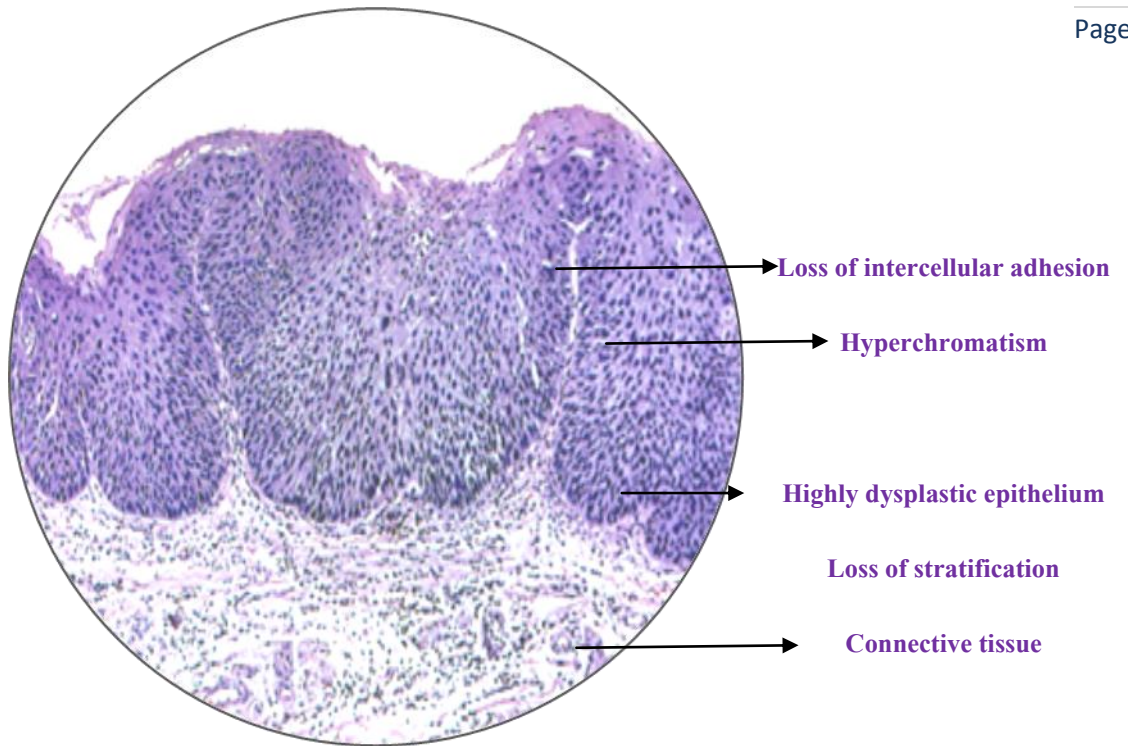

**WL6. CANDIDAL LEUKOPLAKIA**

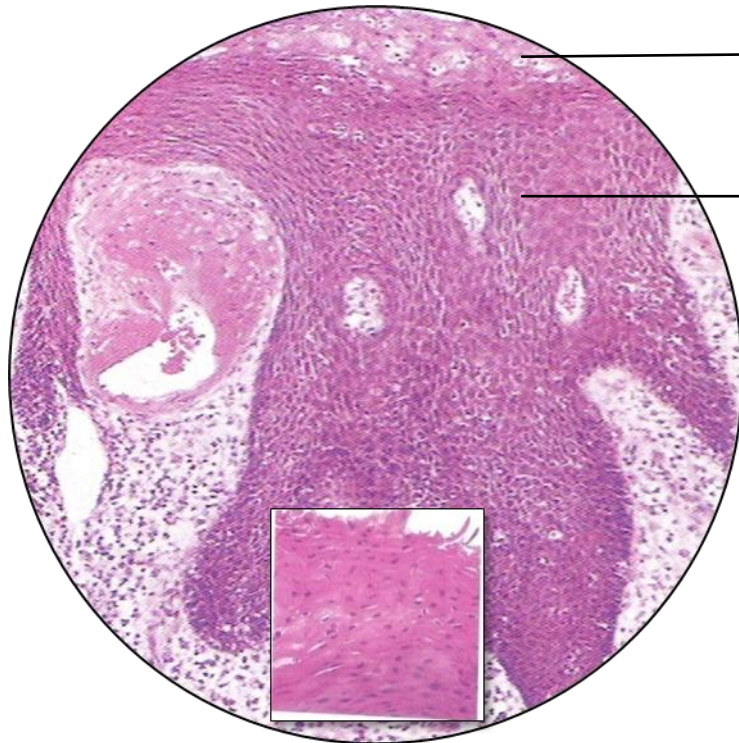

Microabscesses seen in superficial layer of epithelium  
Inflammatory cell infiltrates

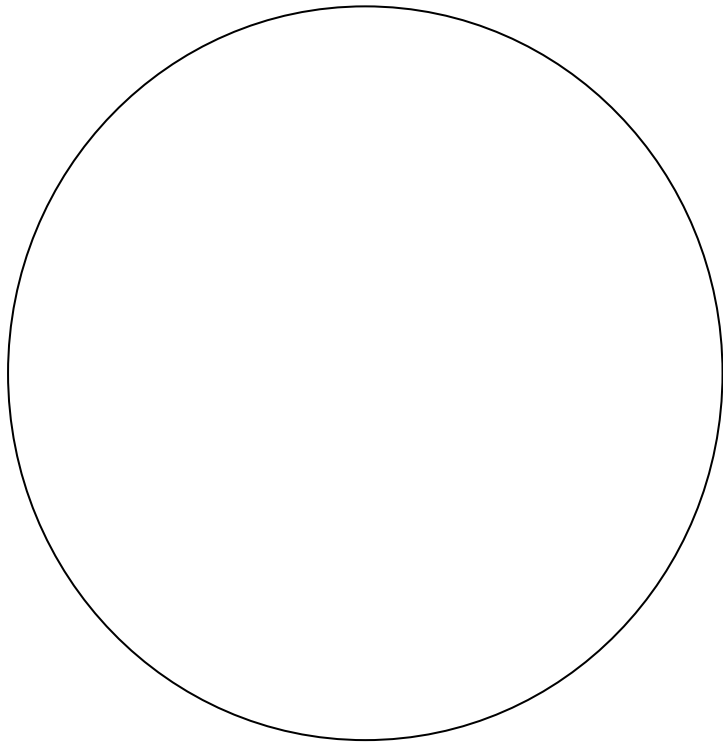

**WL7. ORAL SUBMUCOUS FIBROSIS (HAEMATOXYLIN & EOSIN)**

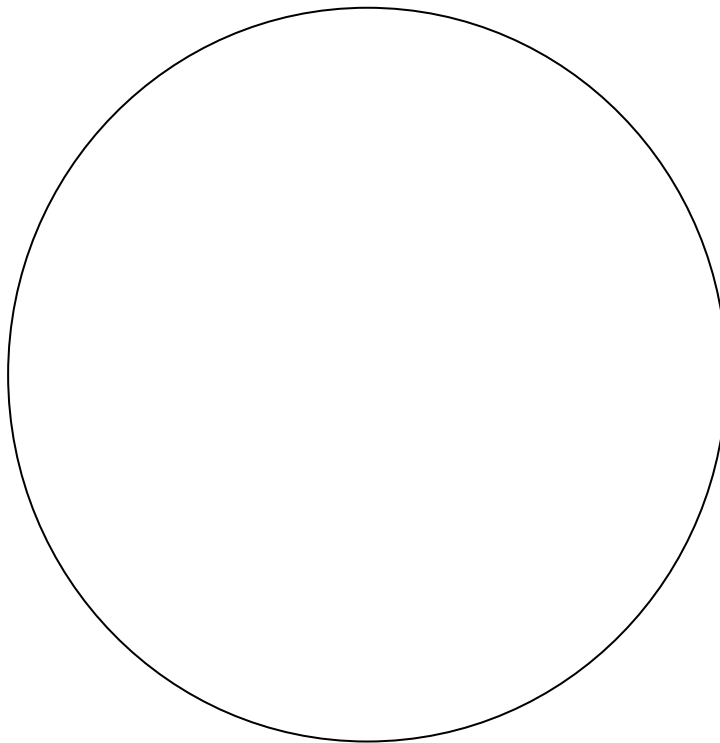
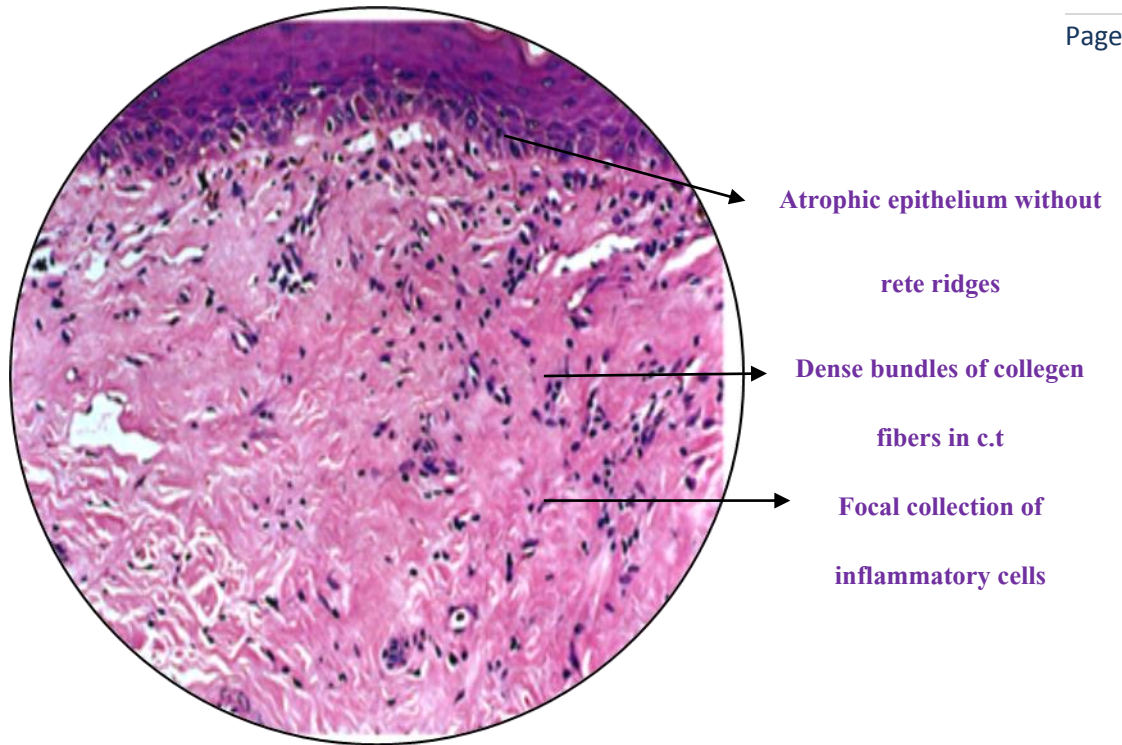

**WL8. ORAL SUBMUCOUS FIBROSIS (VAN-GIESONS)**

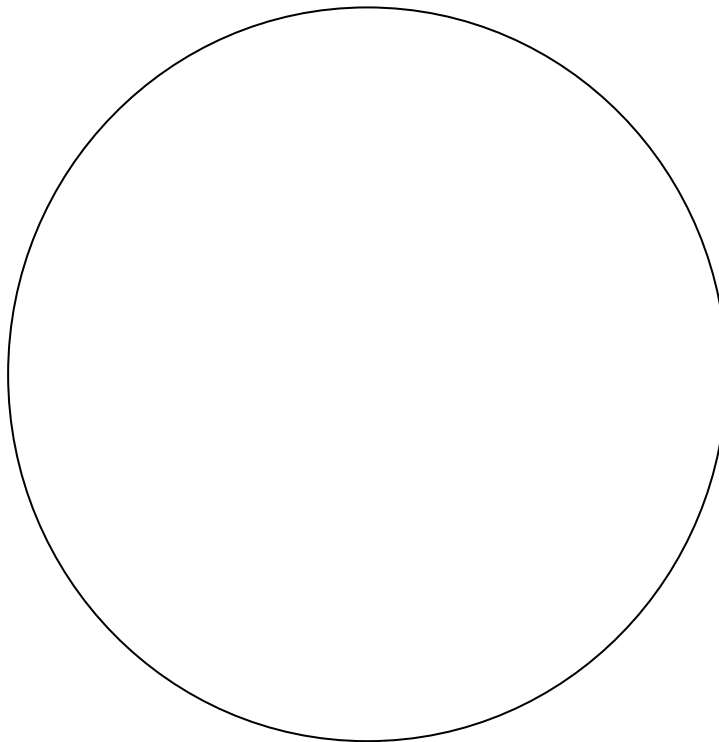
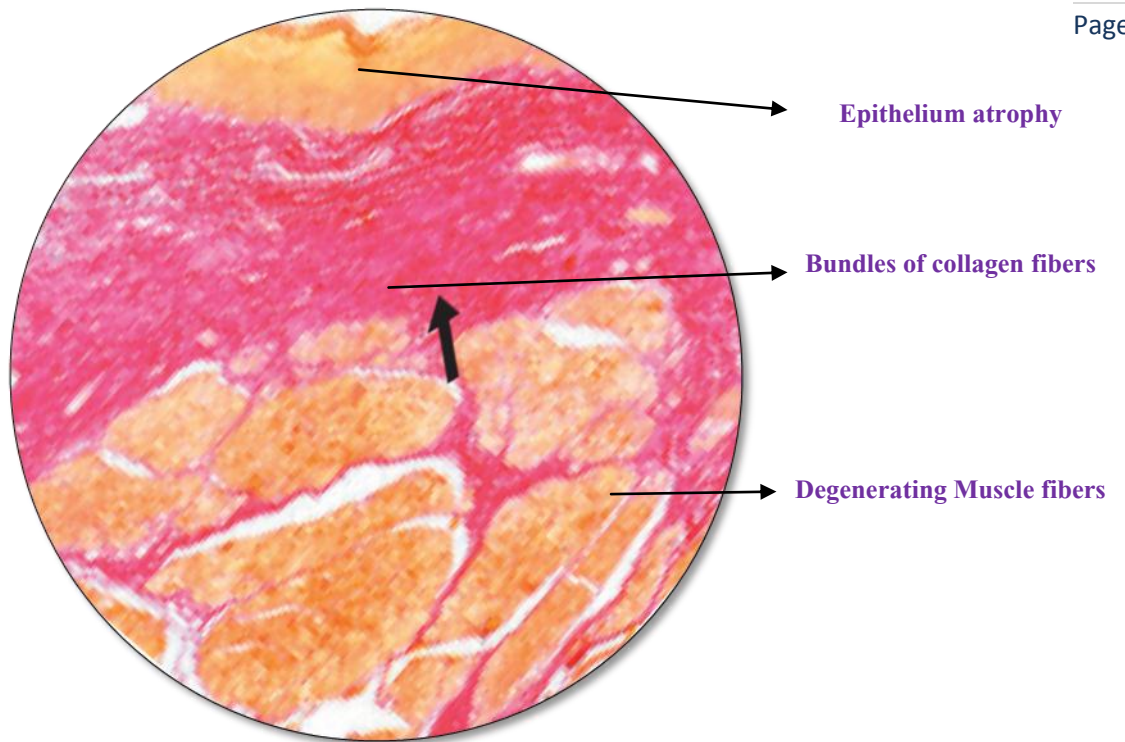

WL9. LICHEN PLANUS

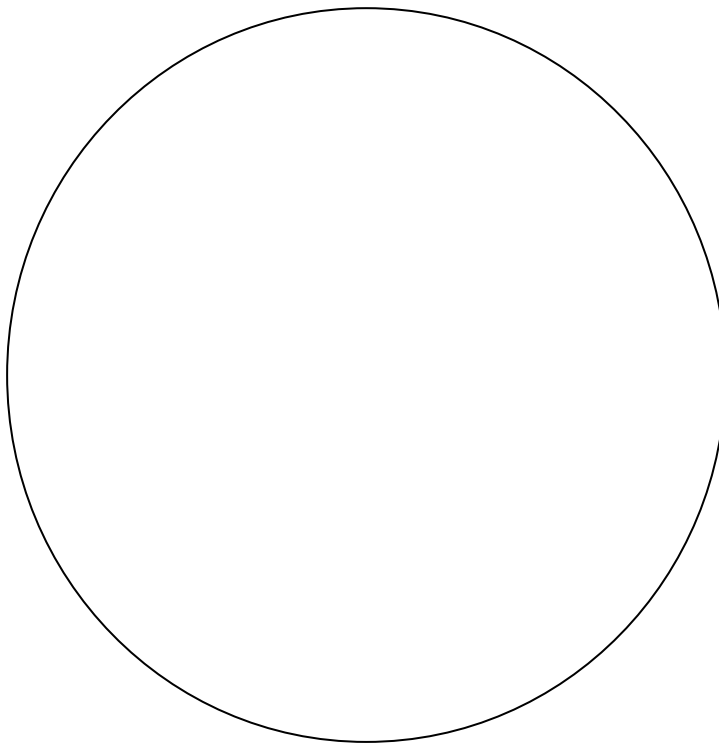
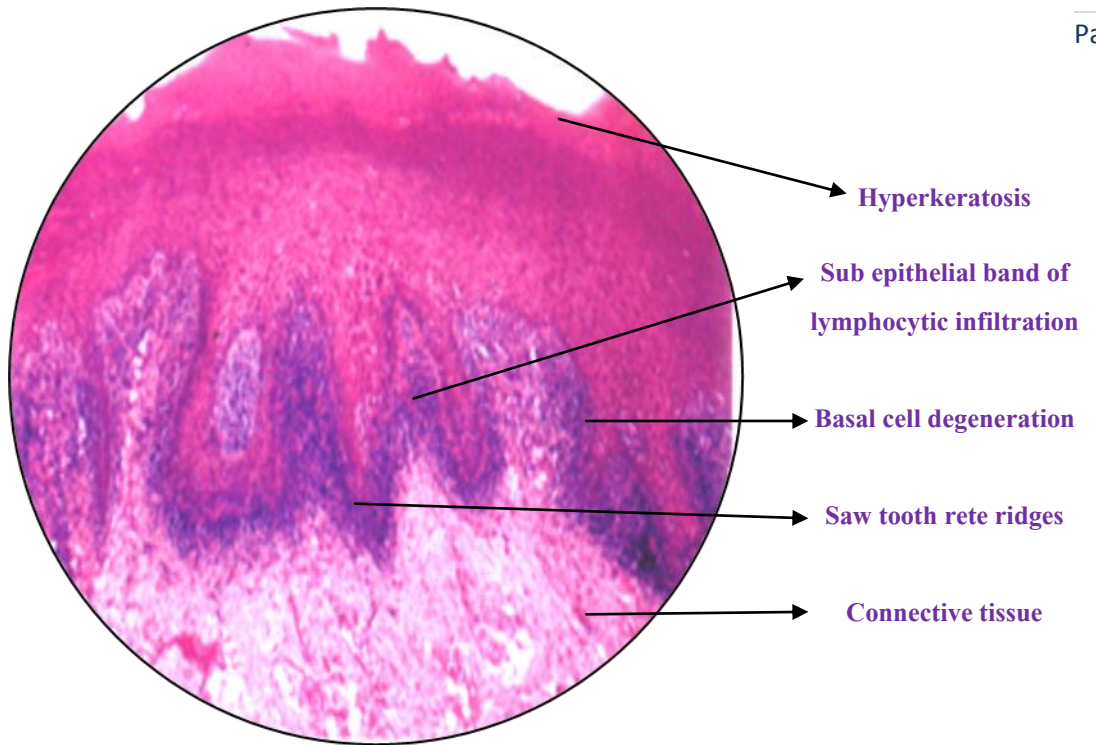

**RB1. PAPILLOMA**

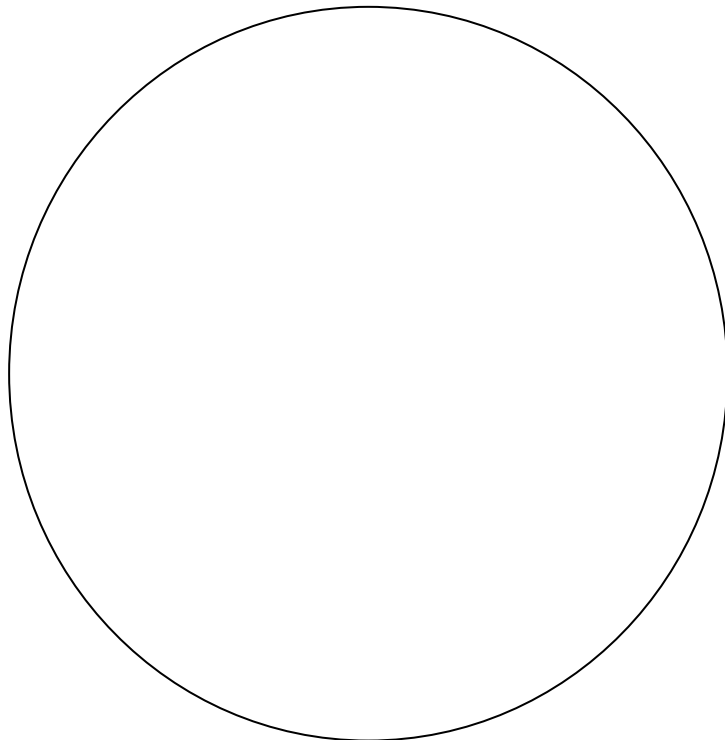
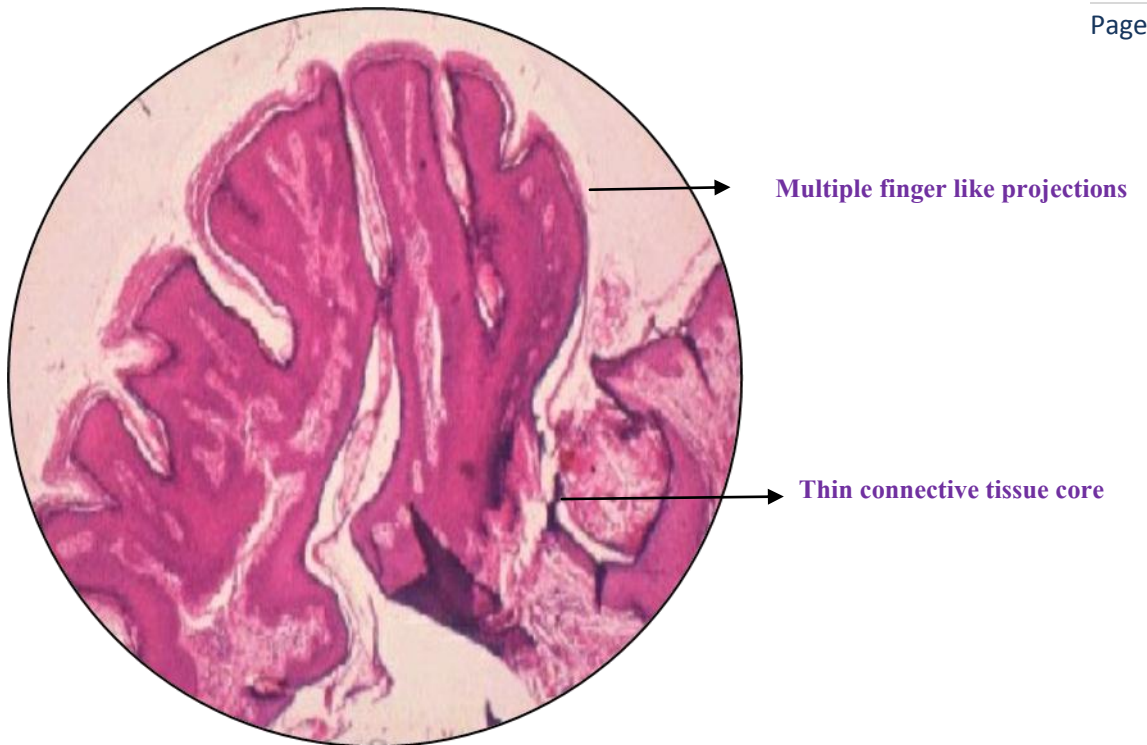

**RB2. JUNCTIONAL NEVUS**

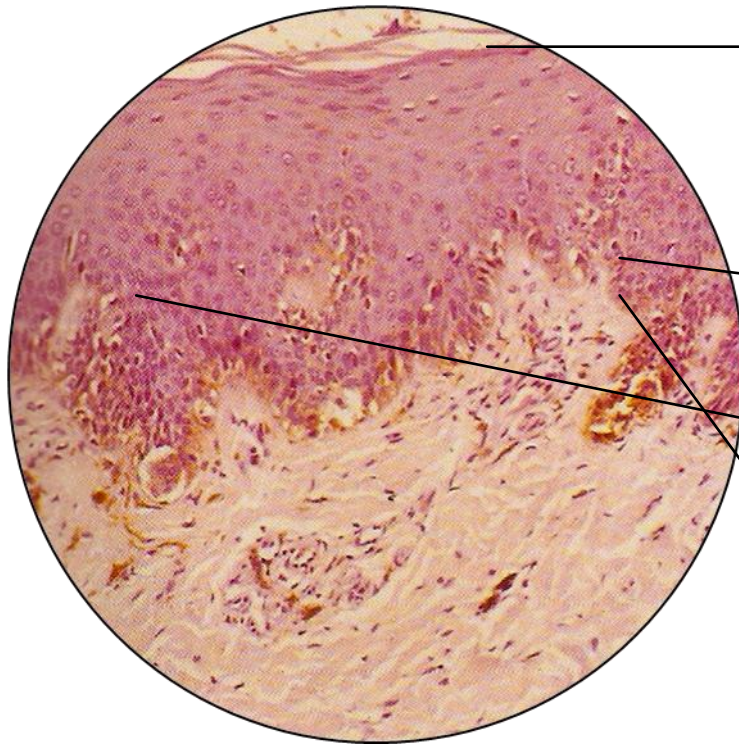

Stratified squamous

Epithelium

Nevus cells restricted to  
epithelium

Nevus cells proliferating to  
form theques

Melanin pigment

Connective tissue

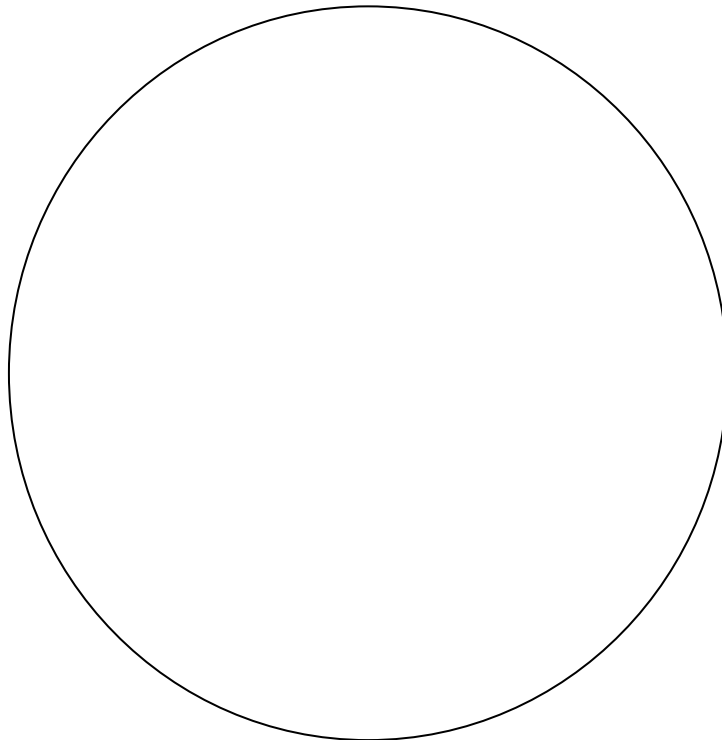



**RB3. COMPOUND NEVUS**

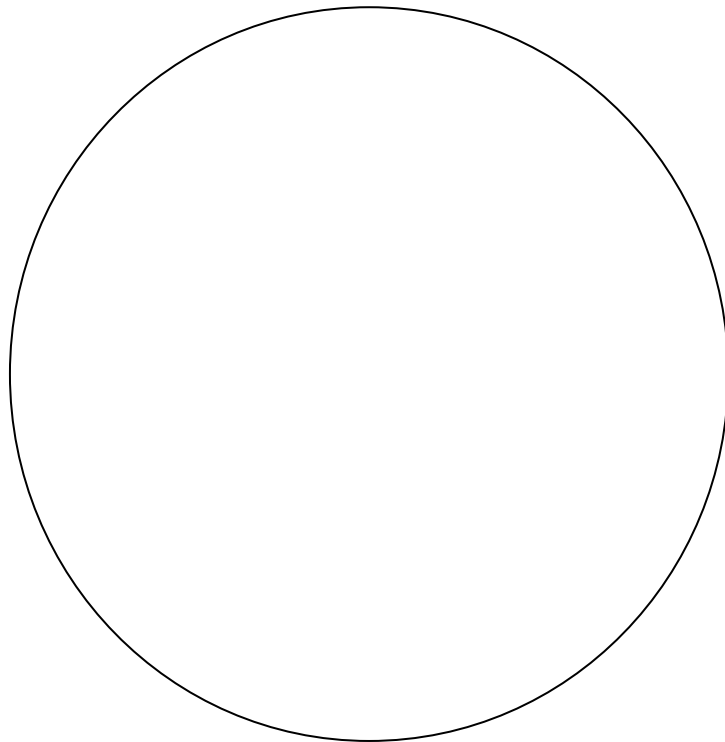
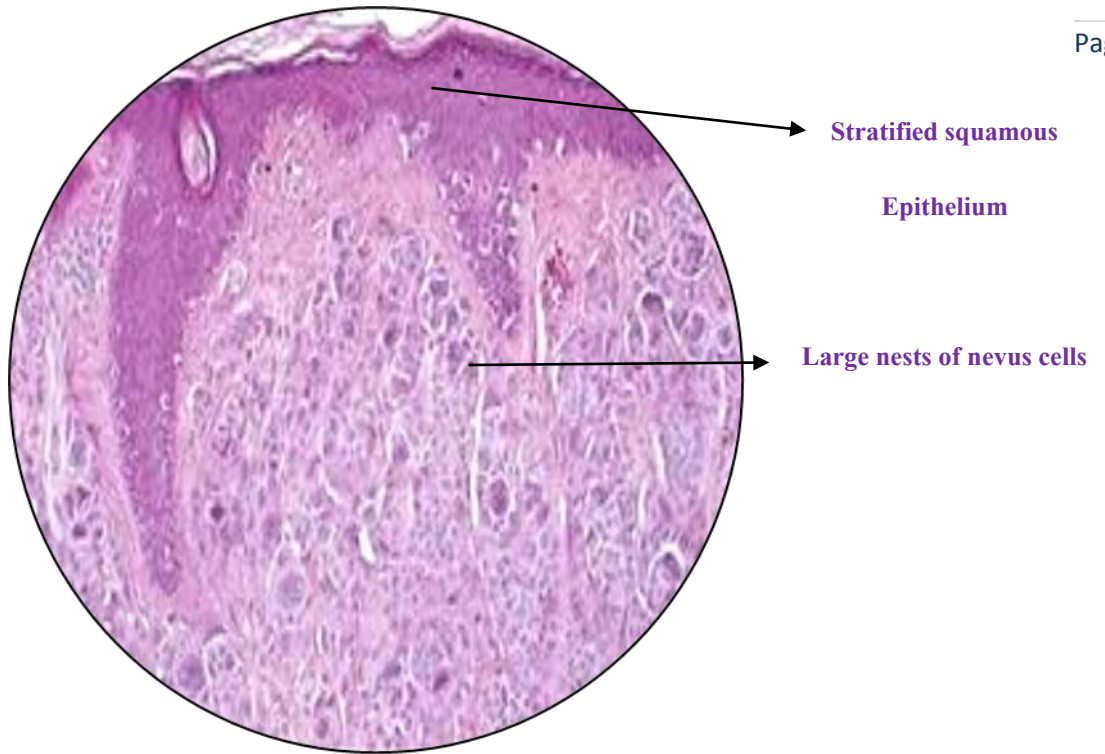

**RB4. INTRADERMAL NEVUS**

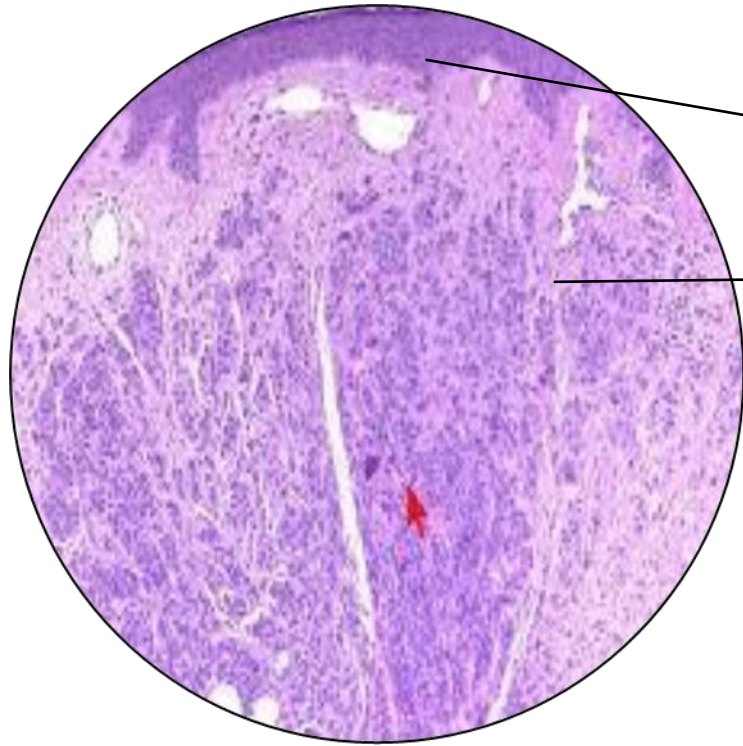

→ Stratified squamous  
epithelium

→ Nevus cells in c.t.( large  
ovoid,rounded or spindle  
shaped cells with pale  
cytoplasm and contain  
granules of melanin pigment in  
cytoplasm

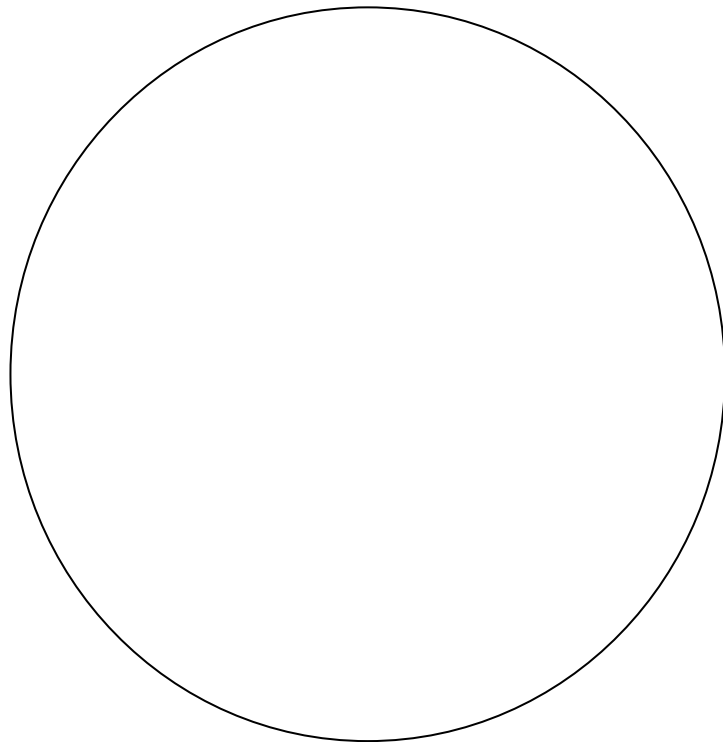

**RB5. FIBROMA**

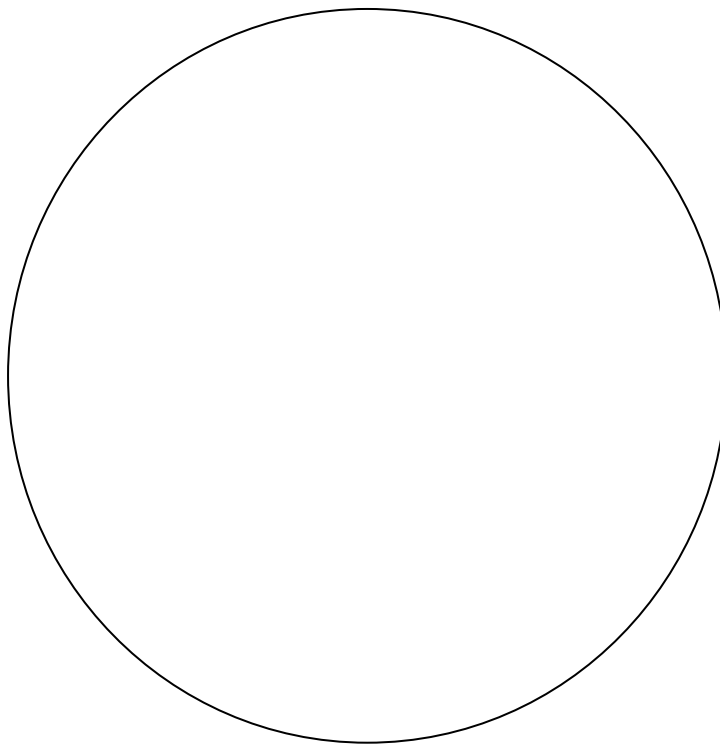
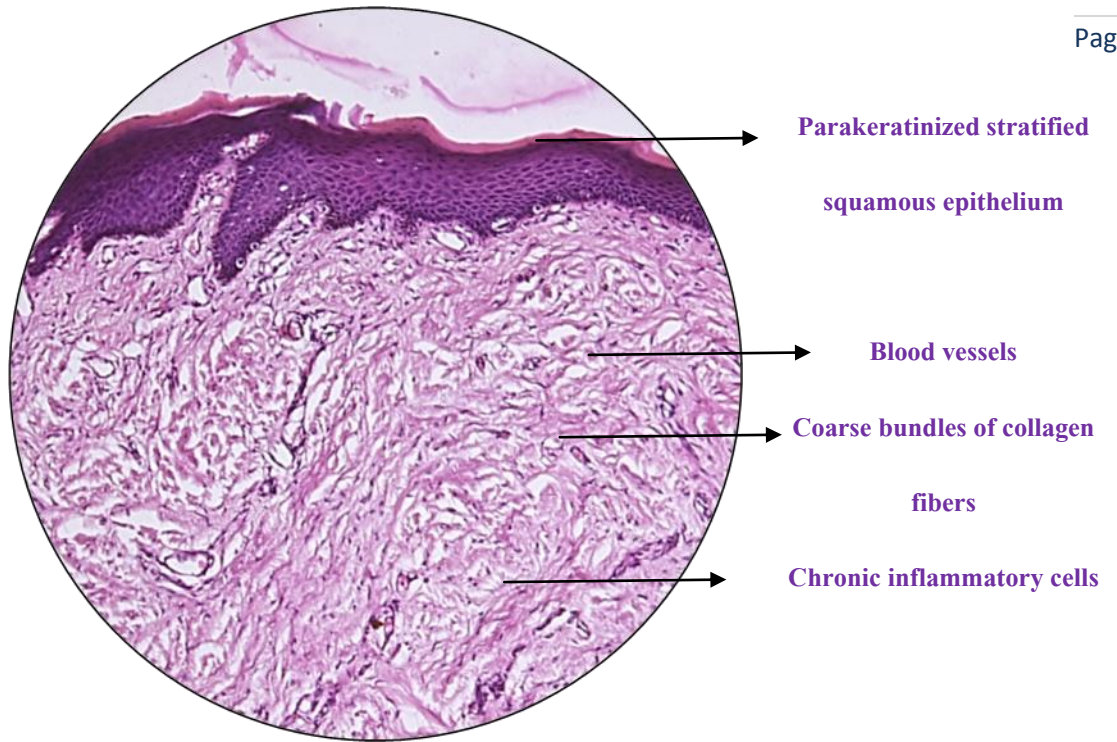

**RB6. GIANT CELL FIBROMA**

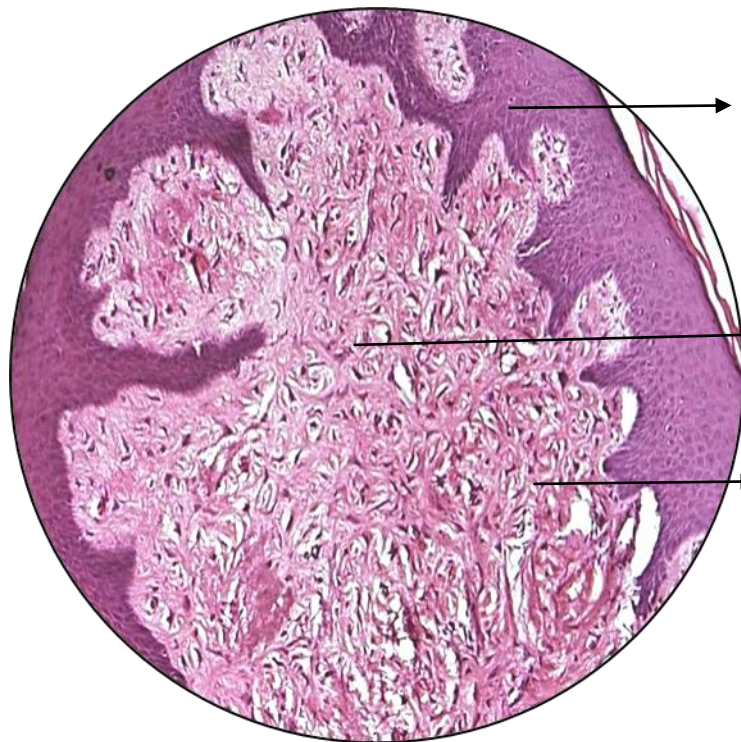

Stratified squamousepithelium

With elongated rete ridges

Nodular mass of  
connective tissue

stellite shaped multinucleated  
giant cells

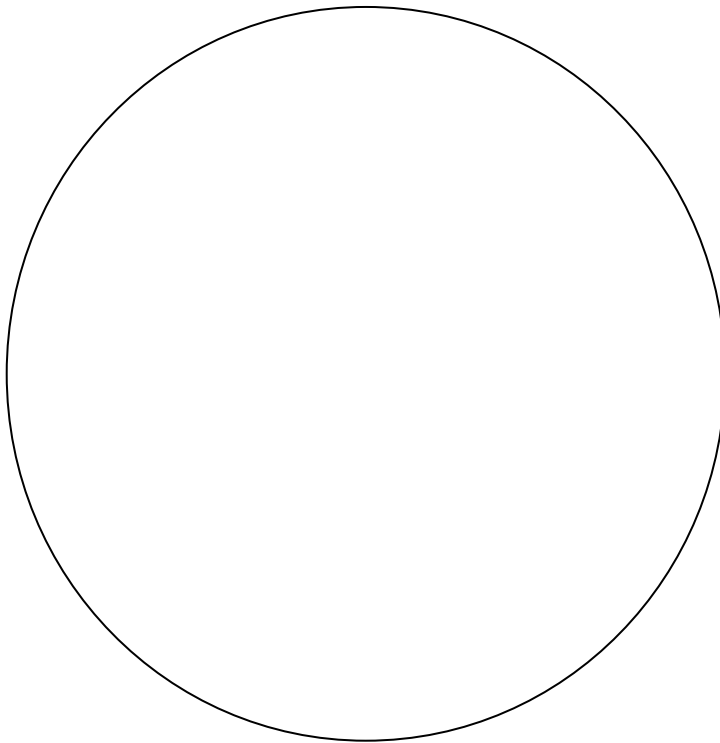

**RB7. PERIPHERAL OSSIFYING FIBROMA**

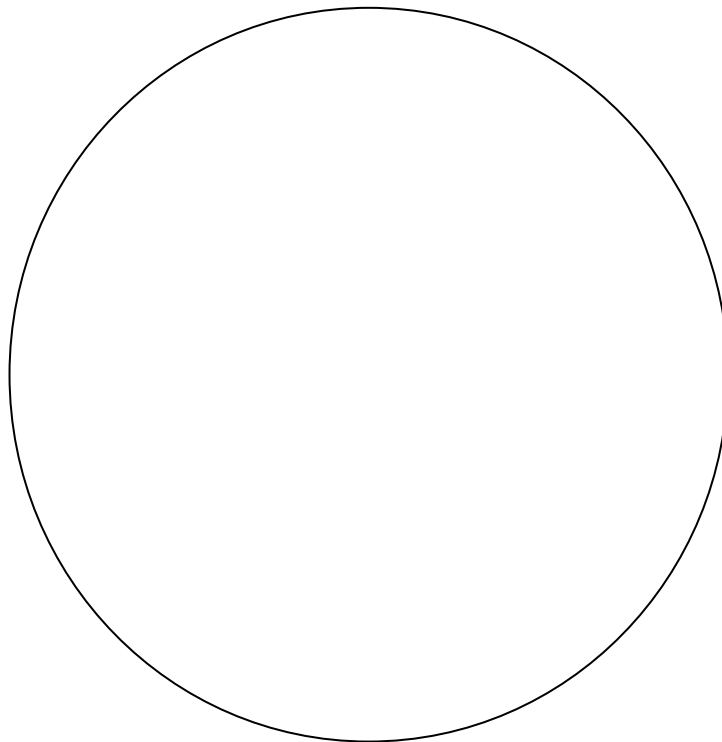
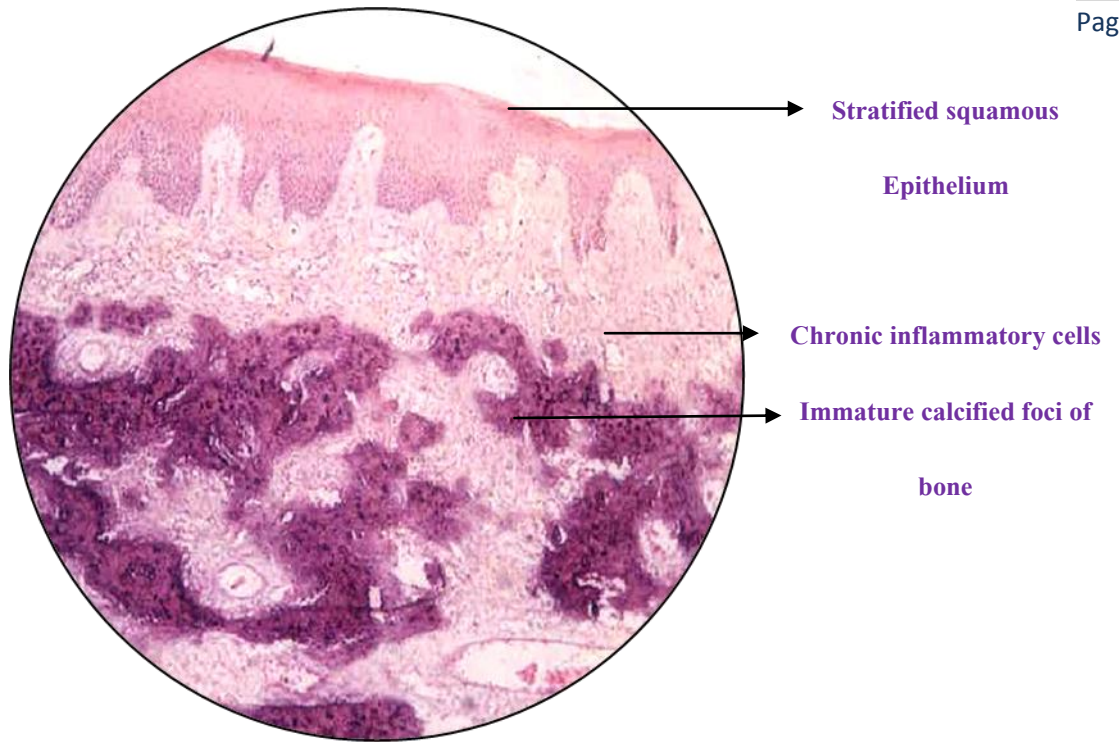

**RB8. PERIPHERAL GIANT CELL GRANULOMA**

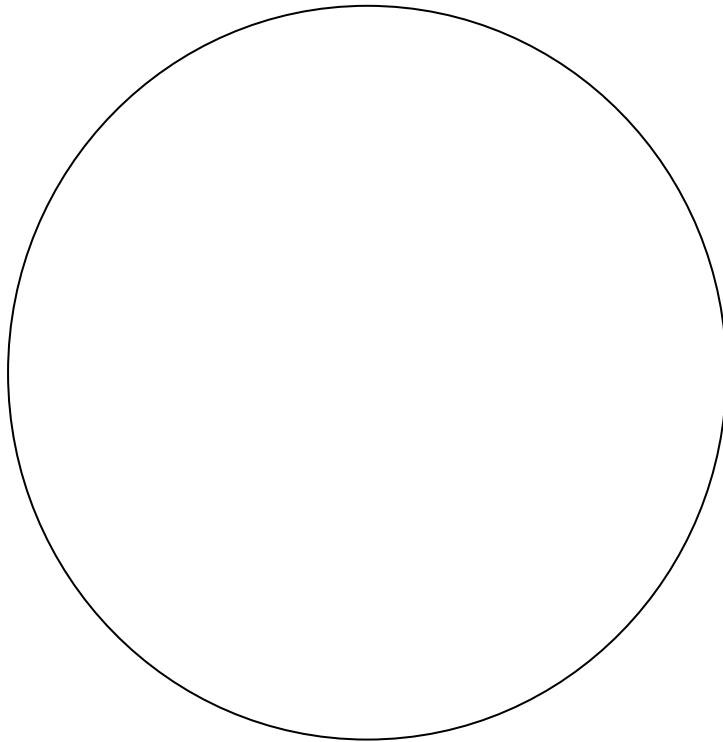
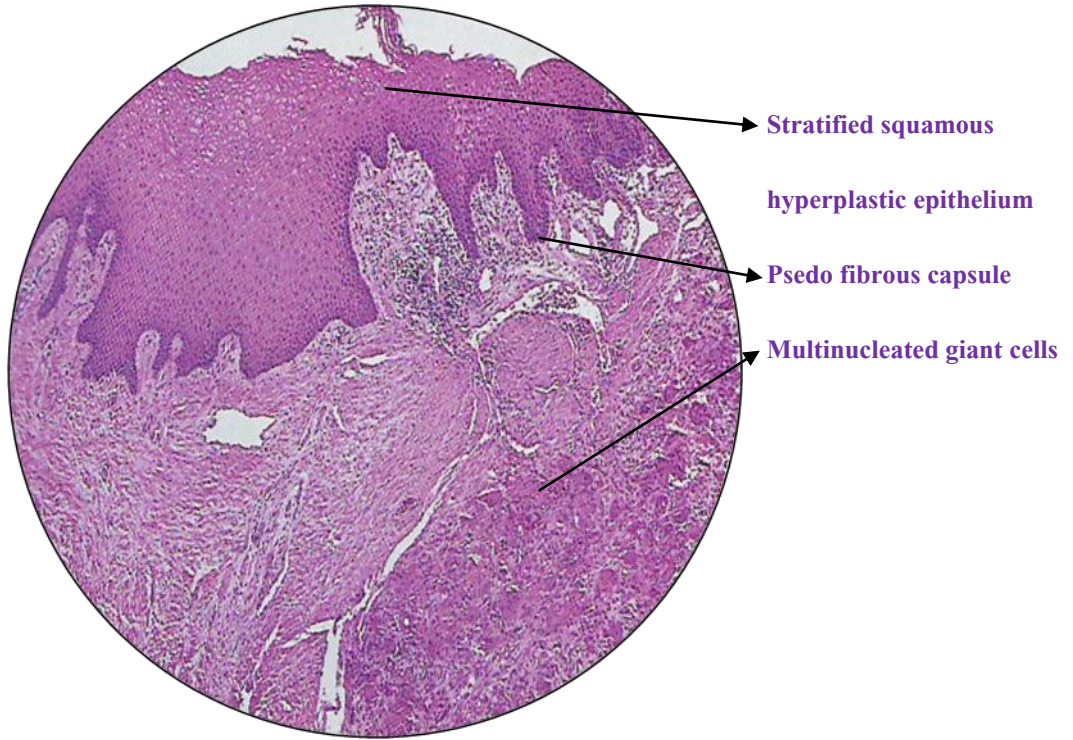

**RB9. CENTRAL GIANT CELL GRANULOMA**

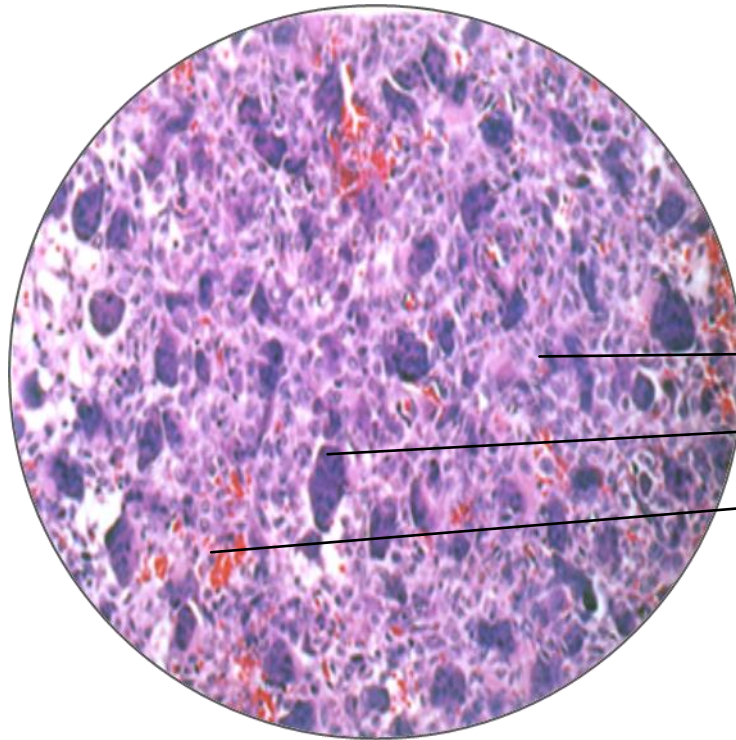

Collagen fibers

Multinucleated giant cells

Extravasated RBC

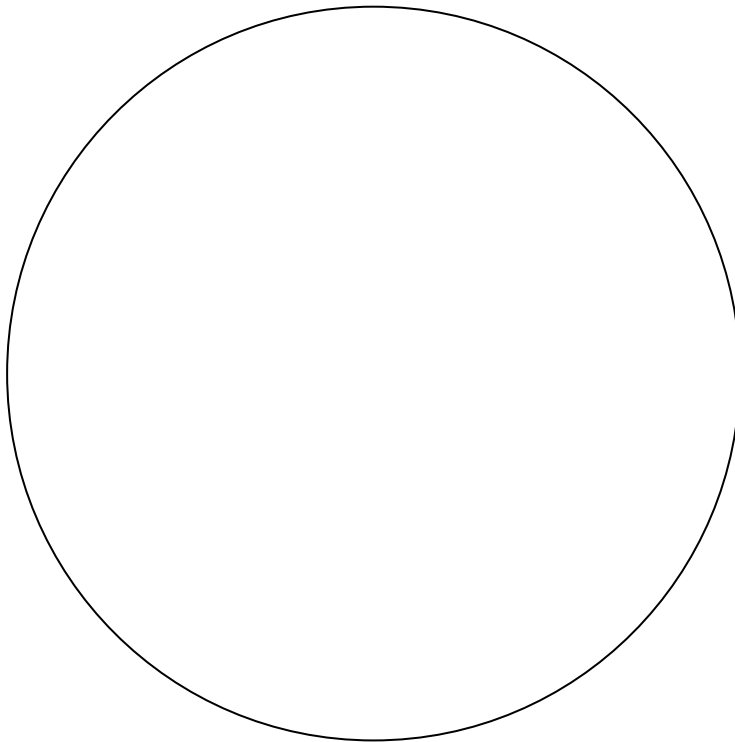

**RB10. PYOGENIC GRANULOMA**

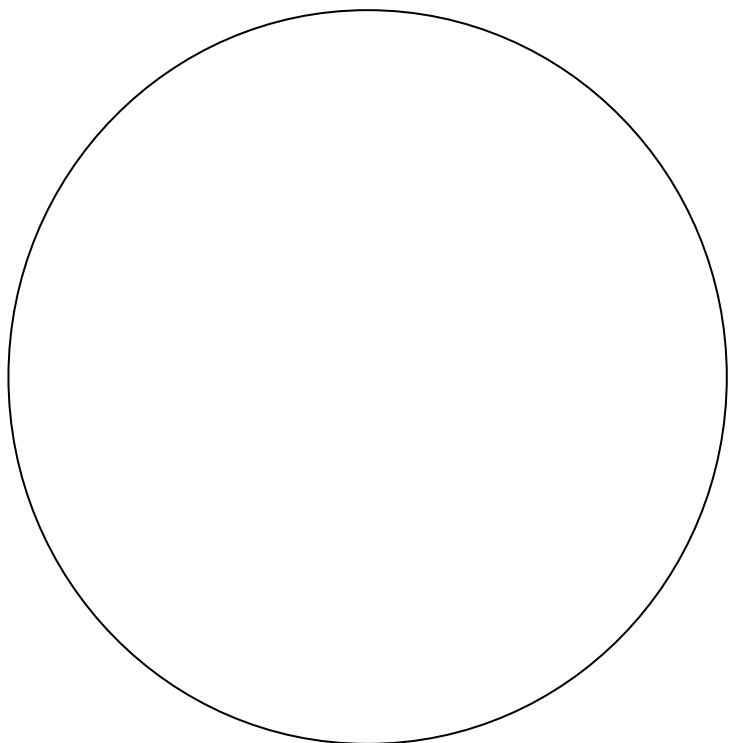
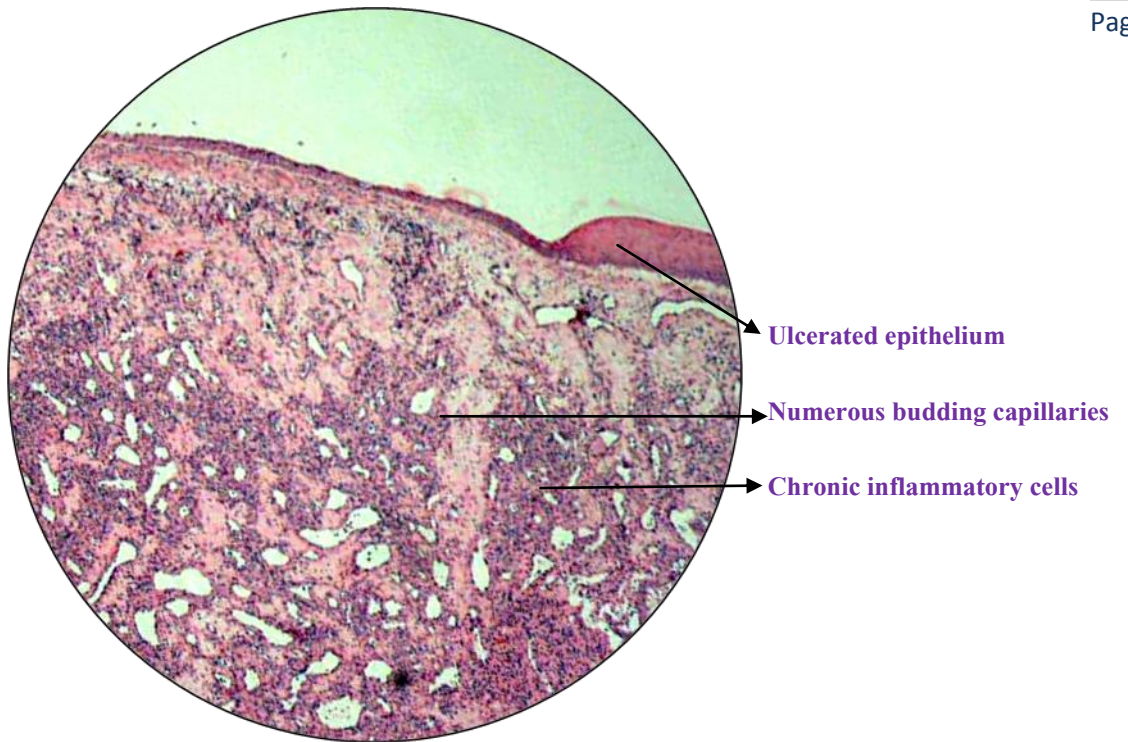



**RB11. CAPILLARY HEMANGIOMA**

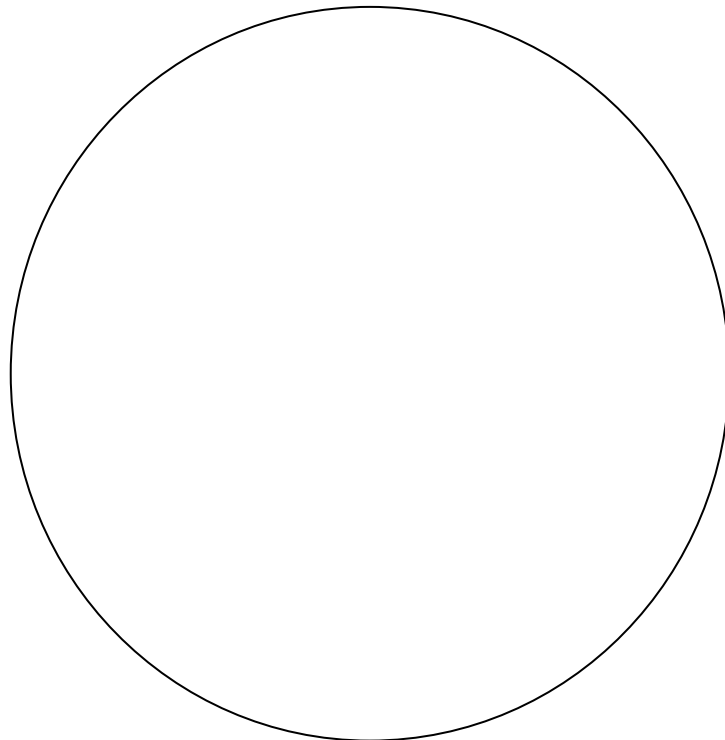
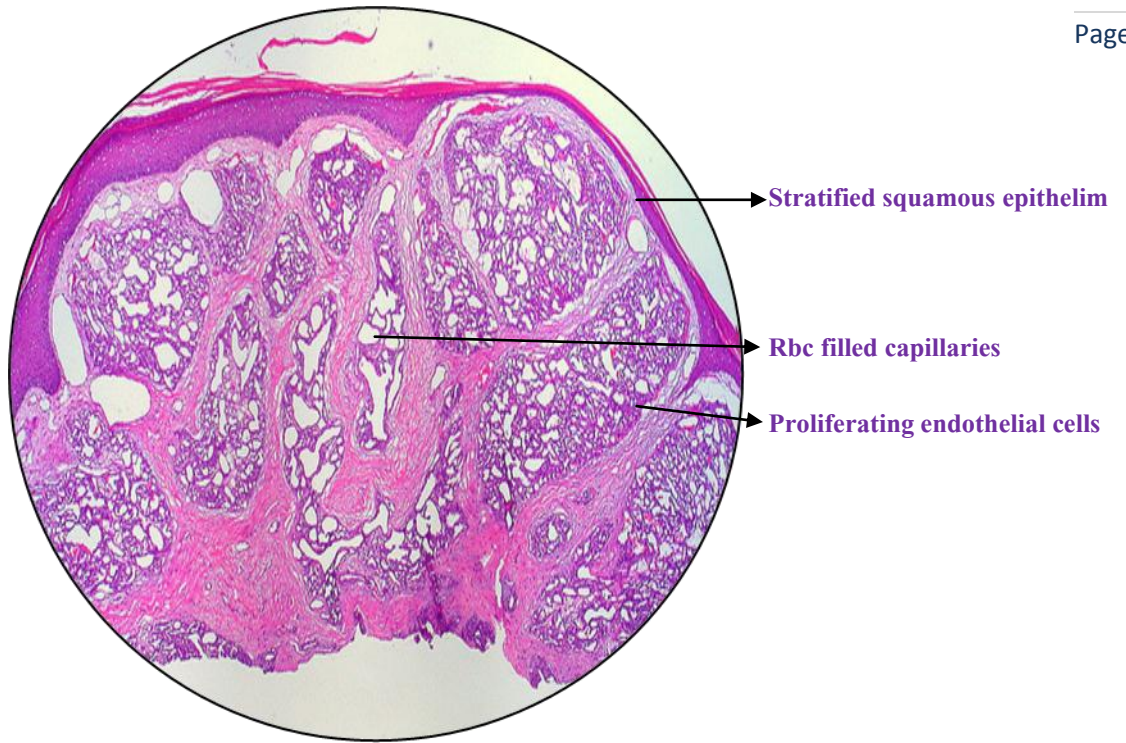

**RB12. CAVERNOUS HEMANGIOMA**

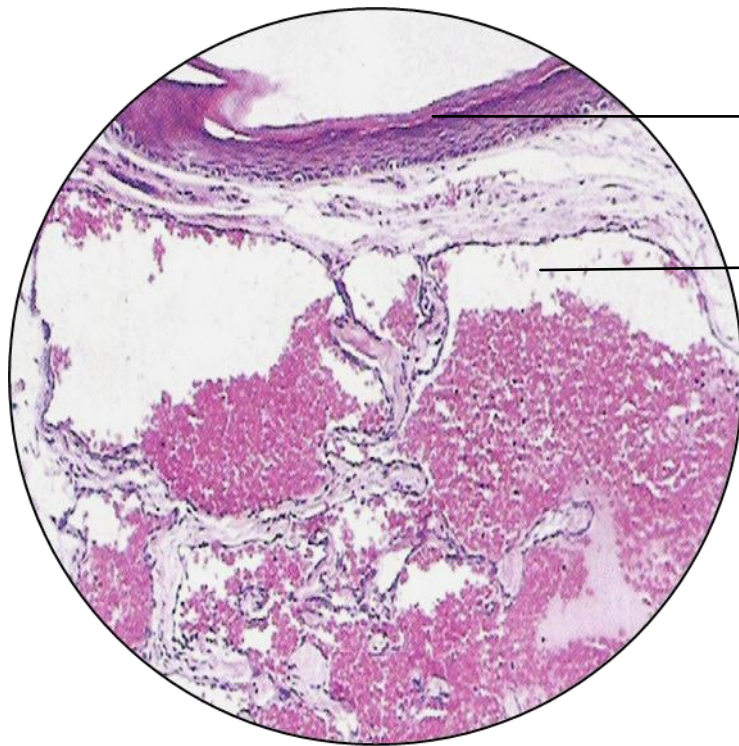

→ Stratified squamous  
epithelium

→ Large Blood spaces (cavernous  
spaces) filled with RBC

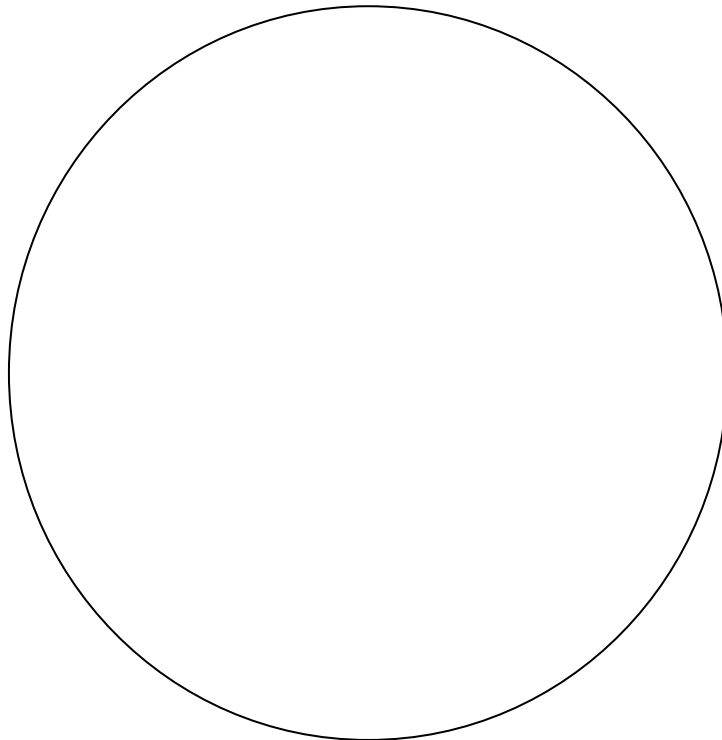

**RB13. LYMPHANGIOMA**

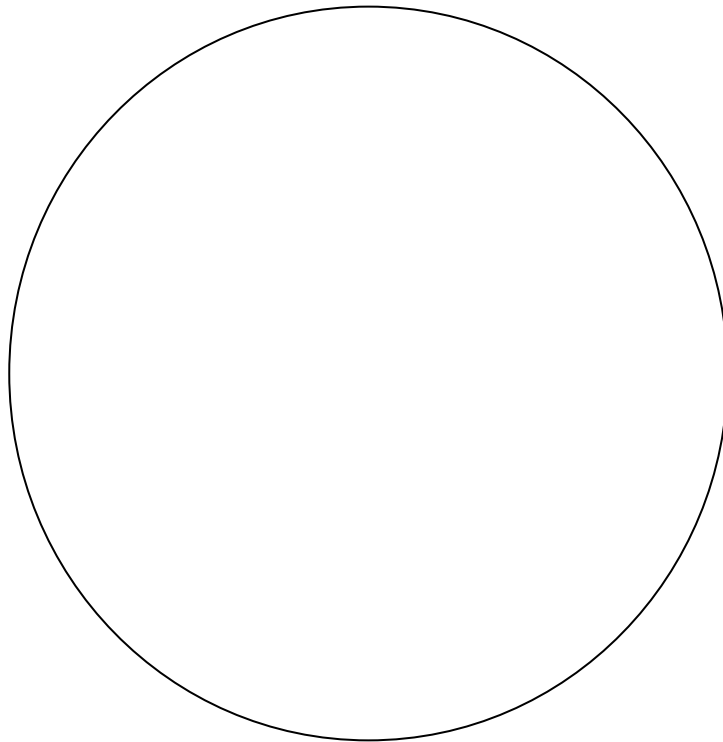
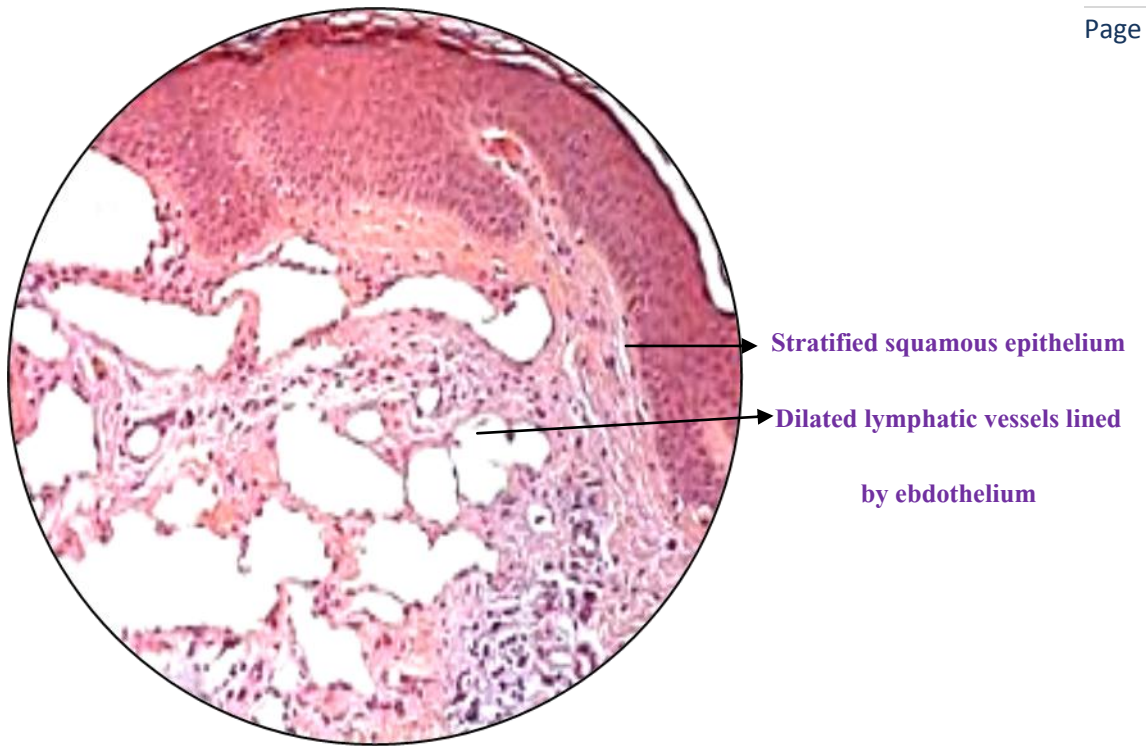

**RB14. LIPOMA**

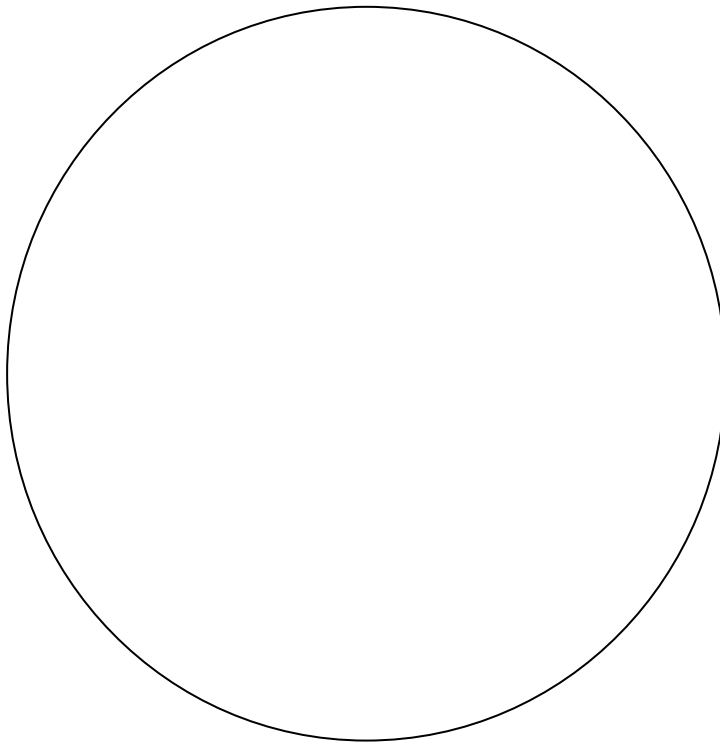
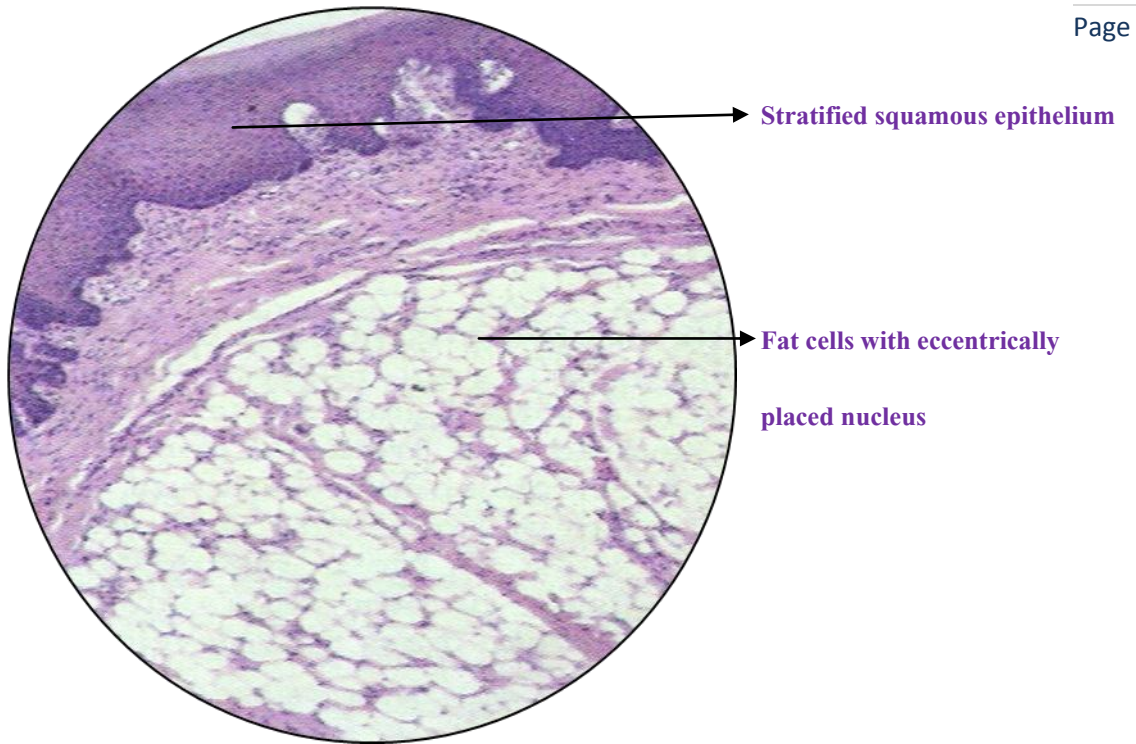

**RB15. NEUROFIBROMA**

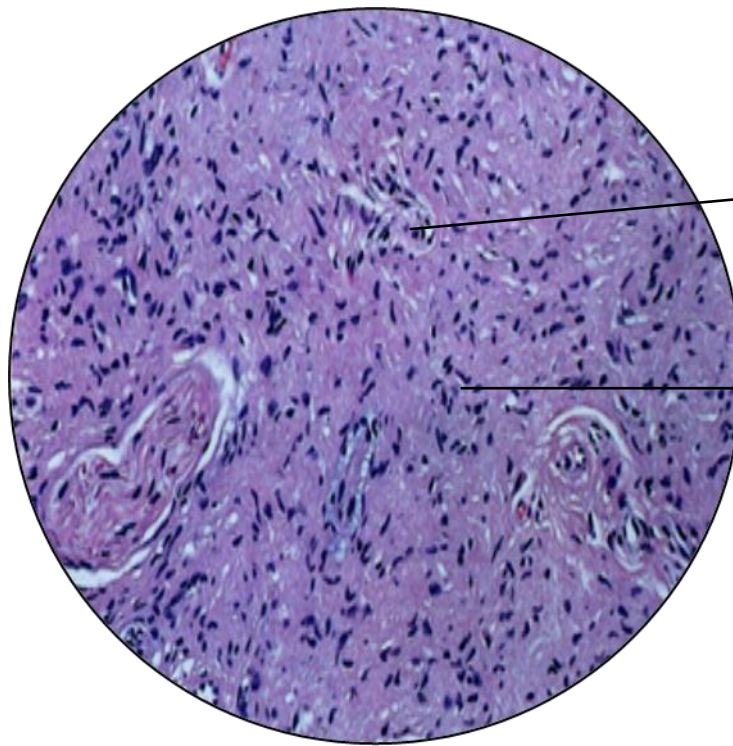

Spindle shaped nevous cells  
with wavy nucleus

Interstitial connective tissue

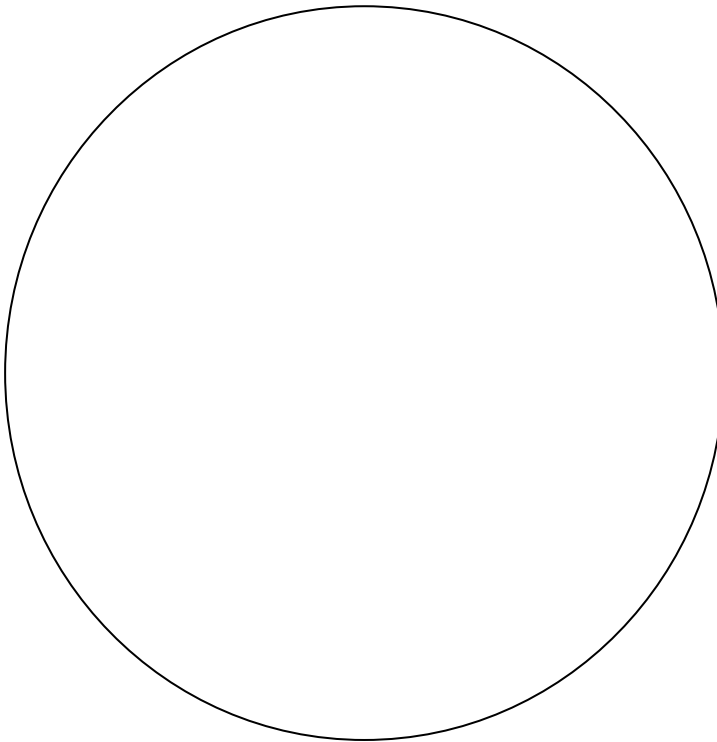

**RB16. NEURILEMMOMA**

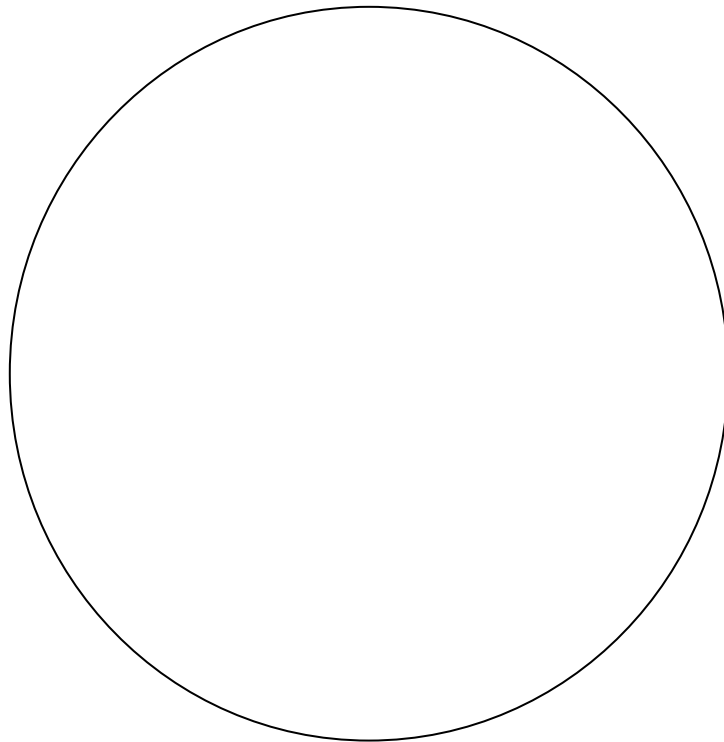
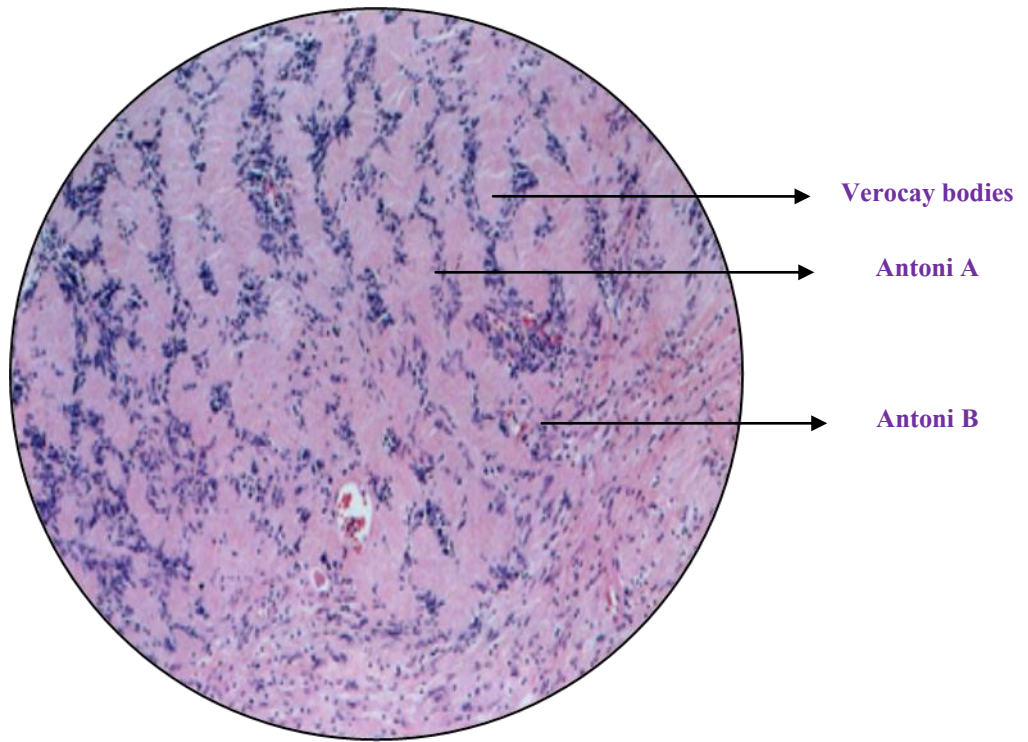

**RB17. CONGENITAL EPULIS**

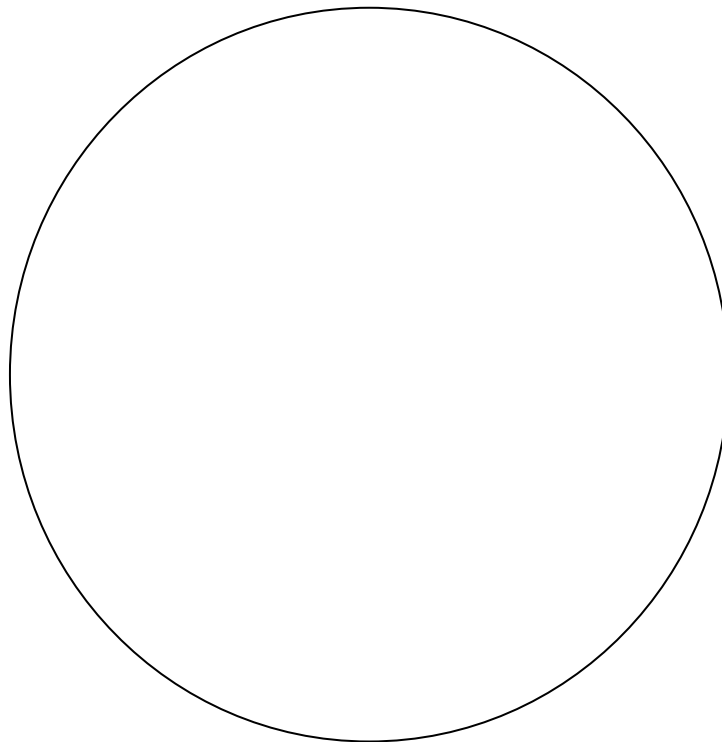
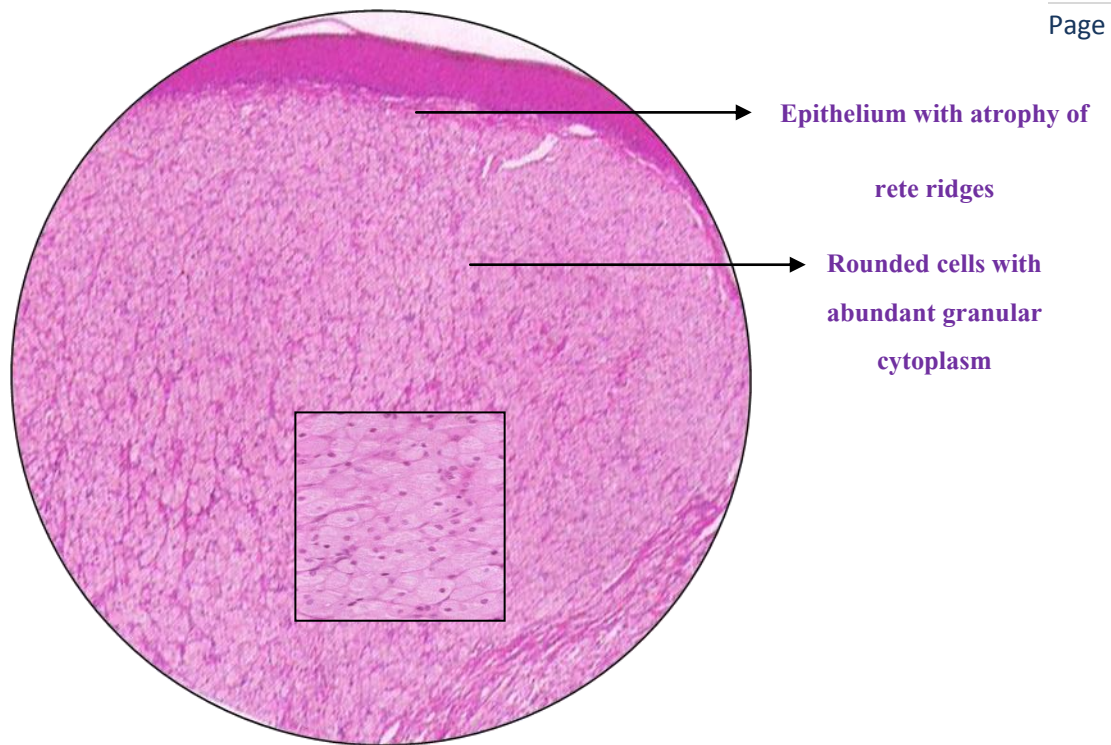

**RB18. VERRUCIFORM XANTHOMA**



Papillary projection  
lined by thin epithelium

Elongated rete ridges  
Xanthoma cells

(large macrophages  
with foamy cytoplasm)

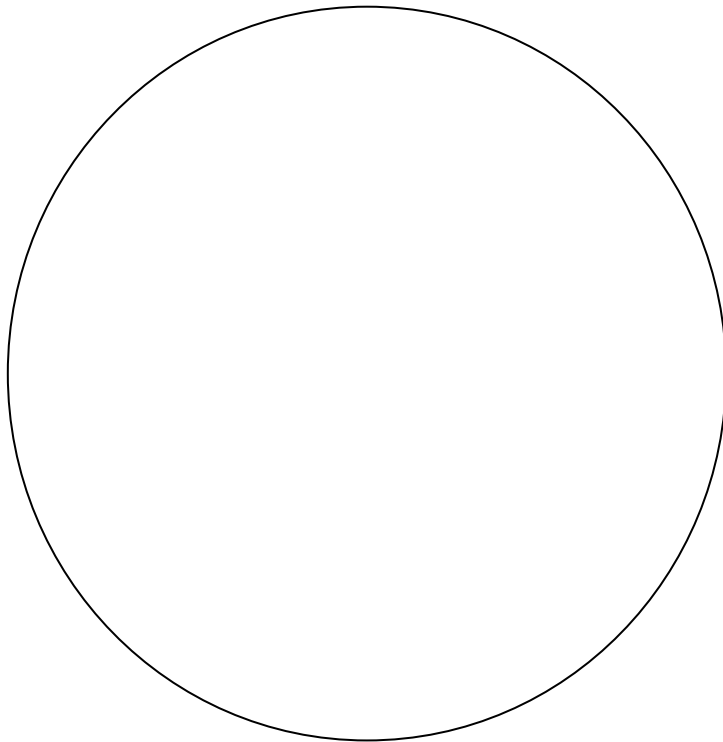



**RB19. CANCELLOUS OSTEOMA**

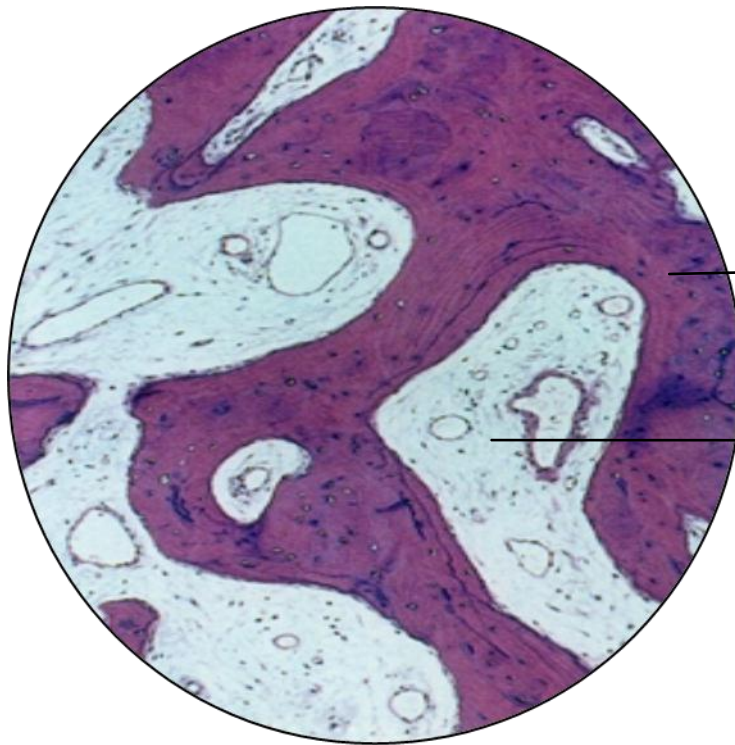

**Bony trabeculae showing lamellae**

**Marrow spaces representing fibroblast and blood vessels**

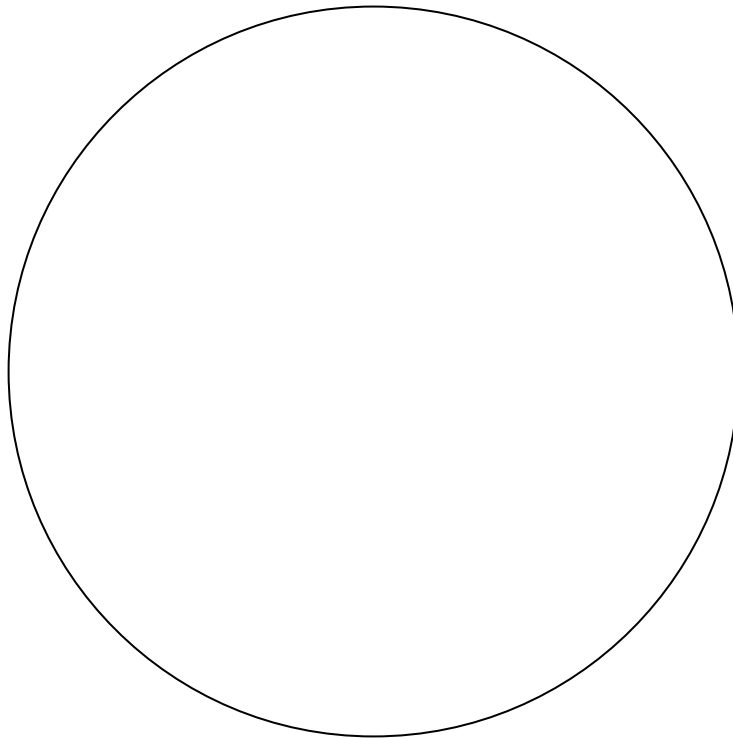

**MT1. WELL DIFFERENTIATED SQUAMOUS CELL CARCINOMA**

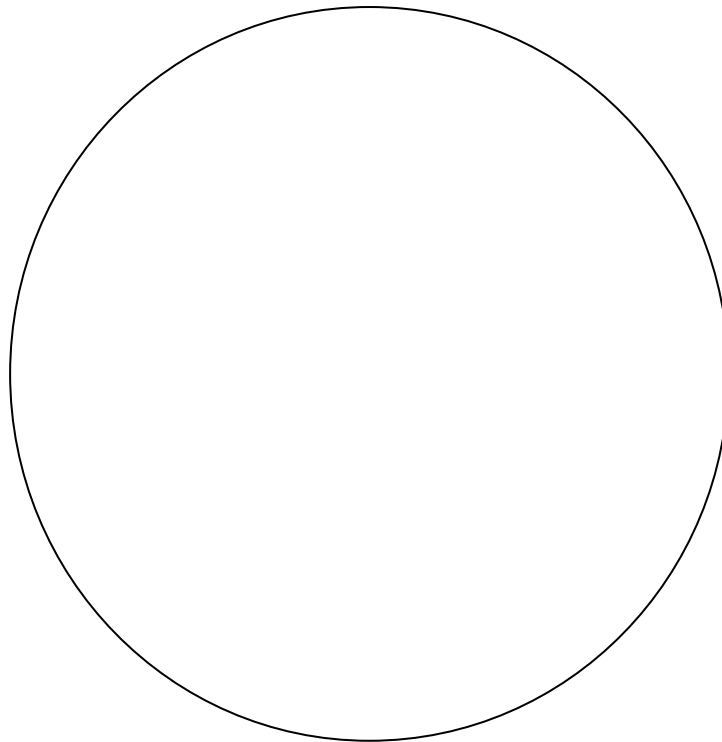
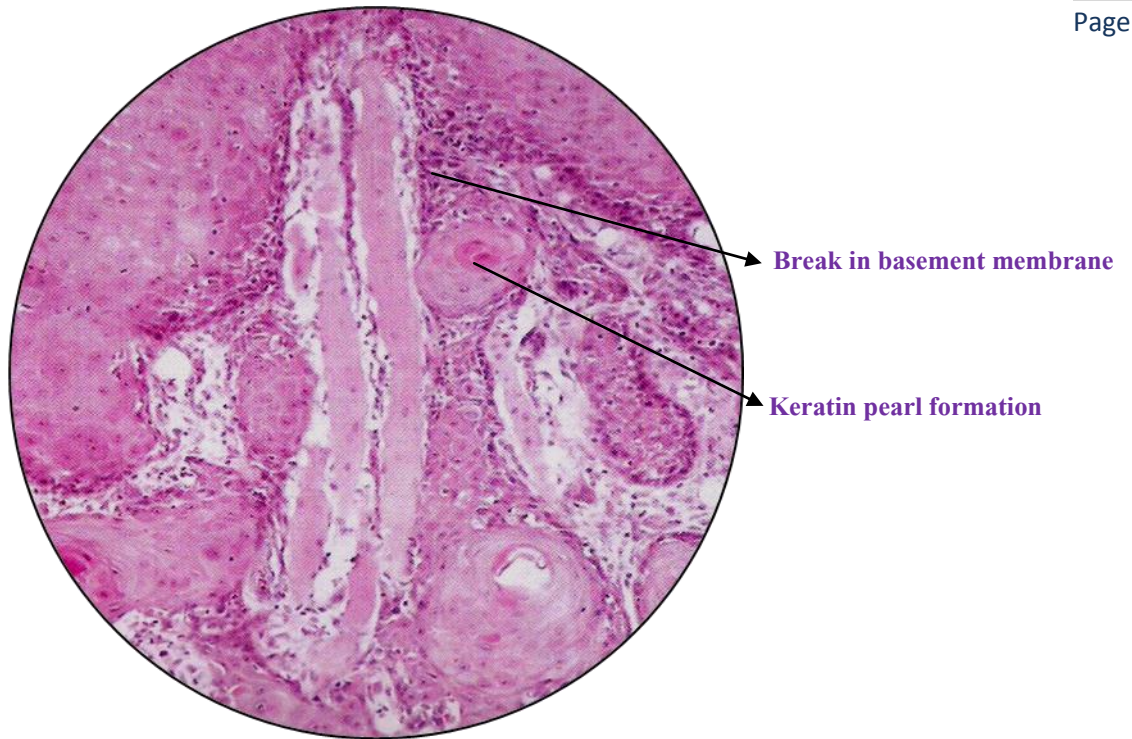

**MT2. MODERATELY DIFFERENTIATED SQUAMOUS CELL CARCINOMA**

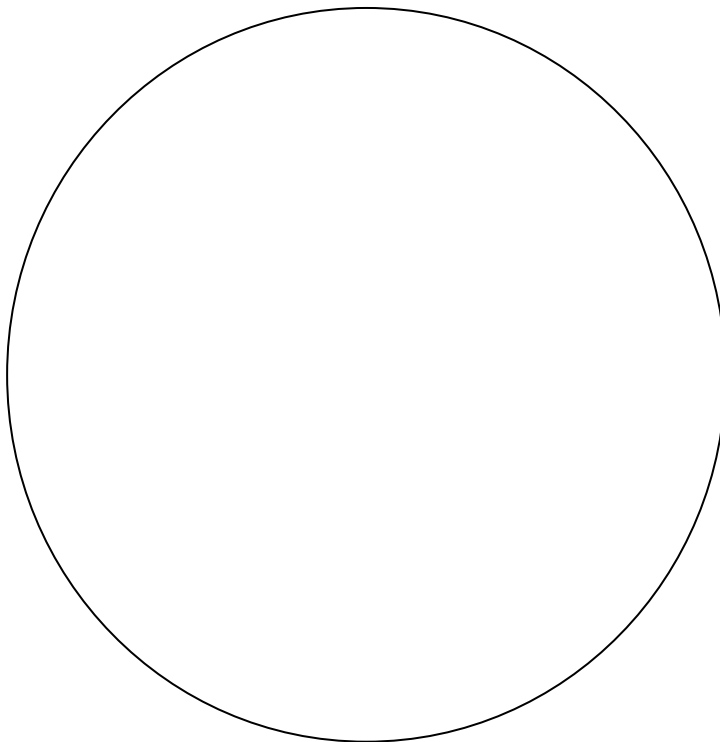
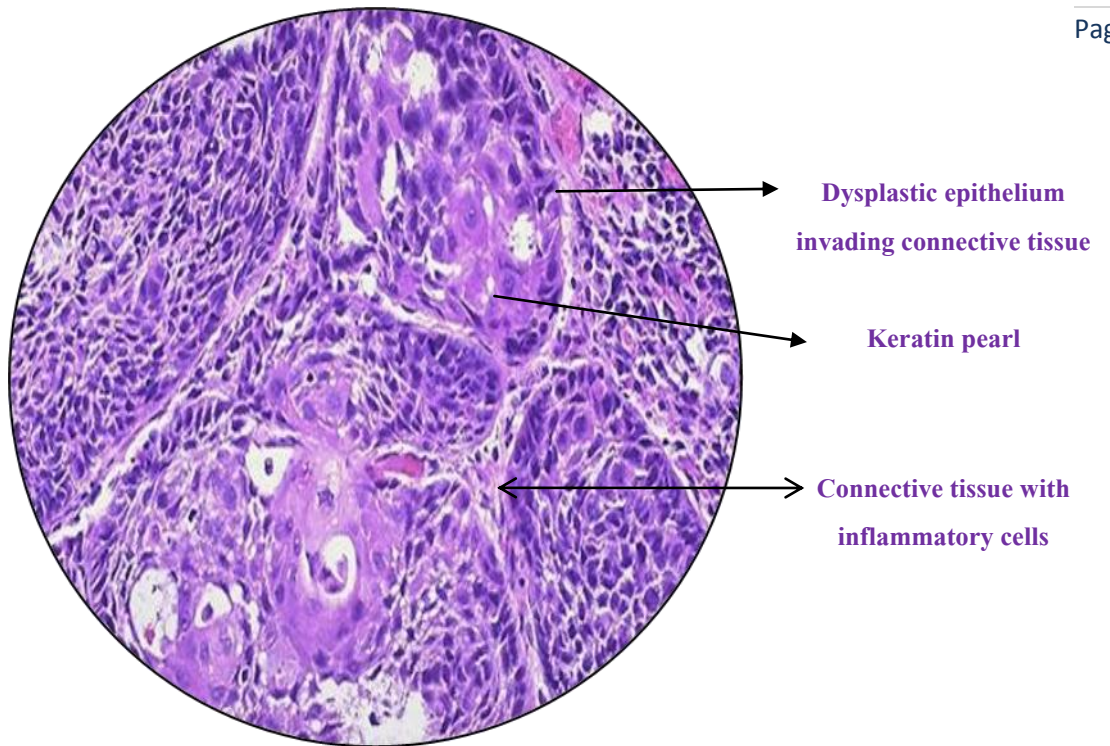

**MT3. POORLY DIFFERENTIATED SQUAMOUS CELL CARCINOMA**

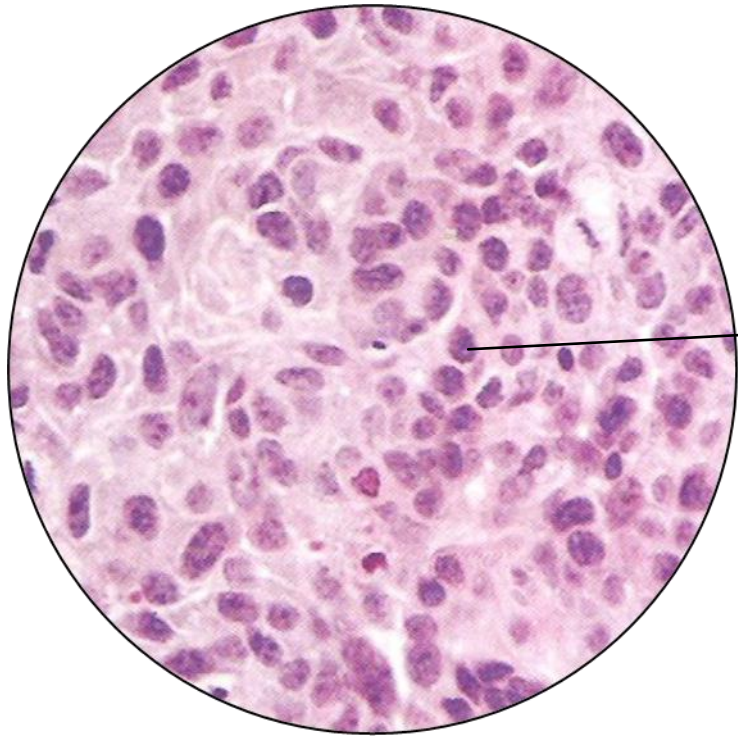

Cellular and nuclear  
Pleomorphism Atypical cells

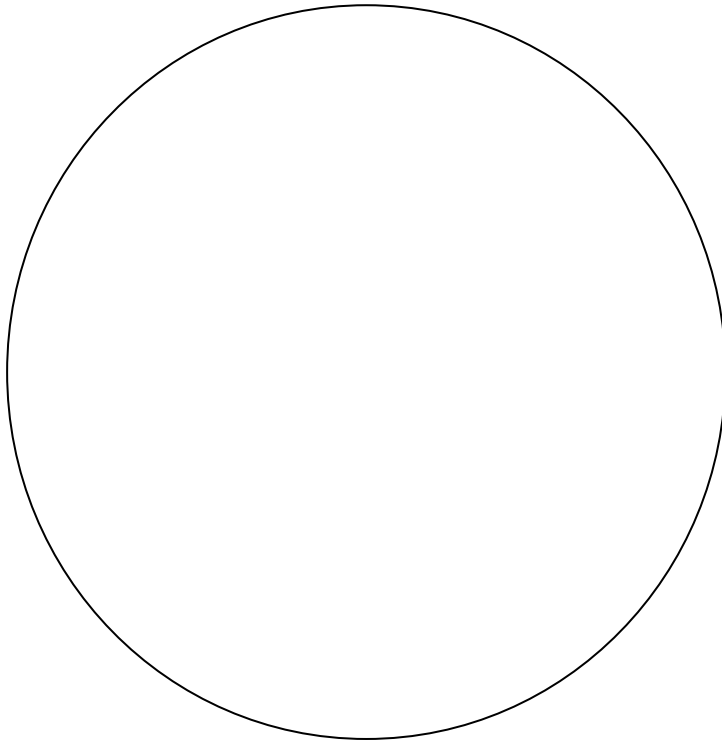

**MT4. BASAL CELL CARCINOMA**

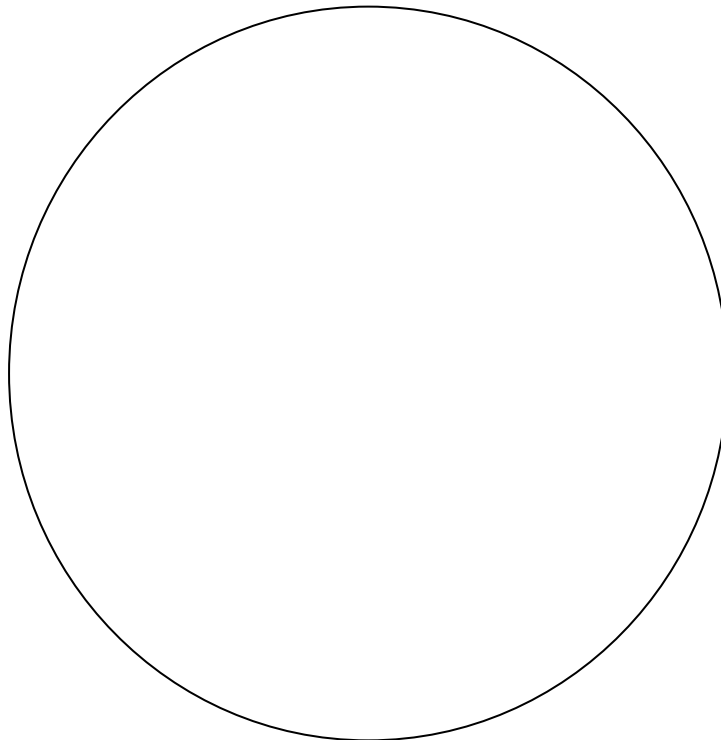
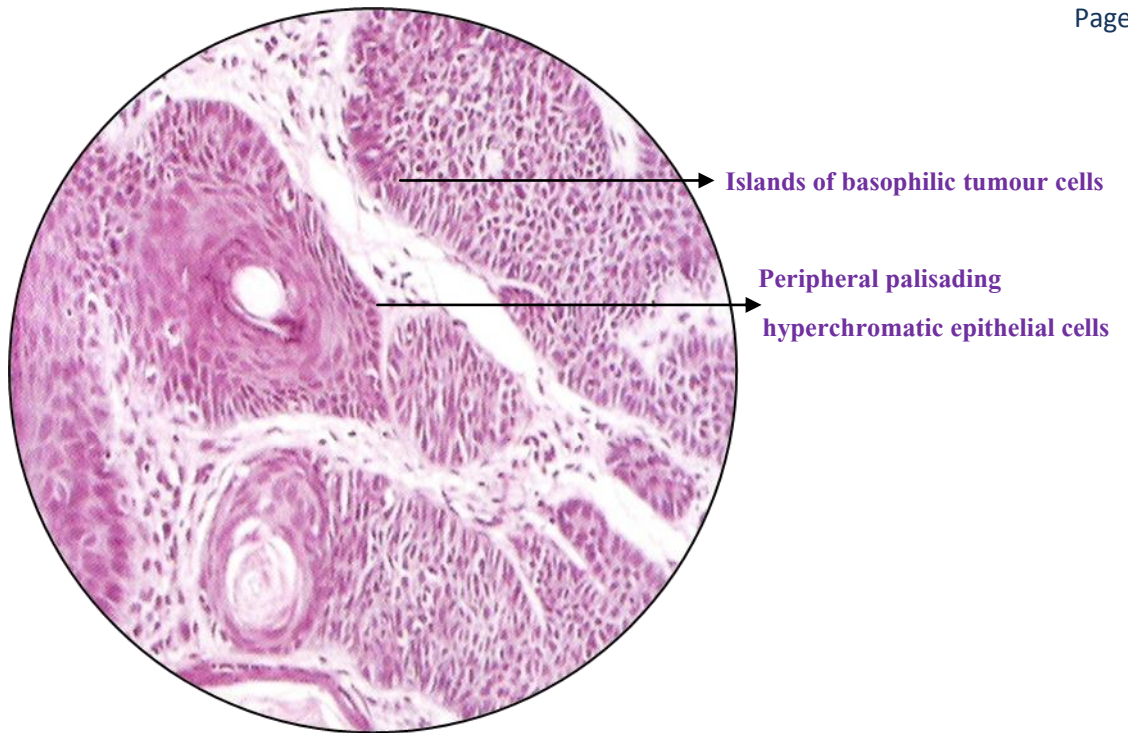

**MT5. VERRUCOUS CARCINOMA**

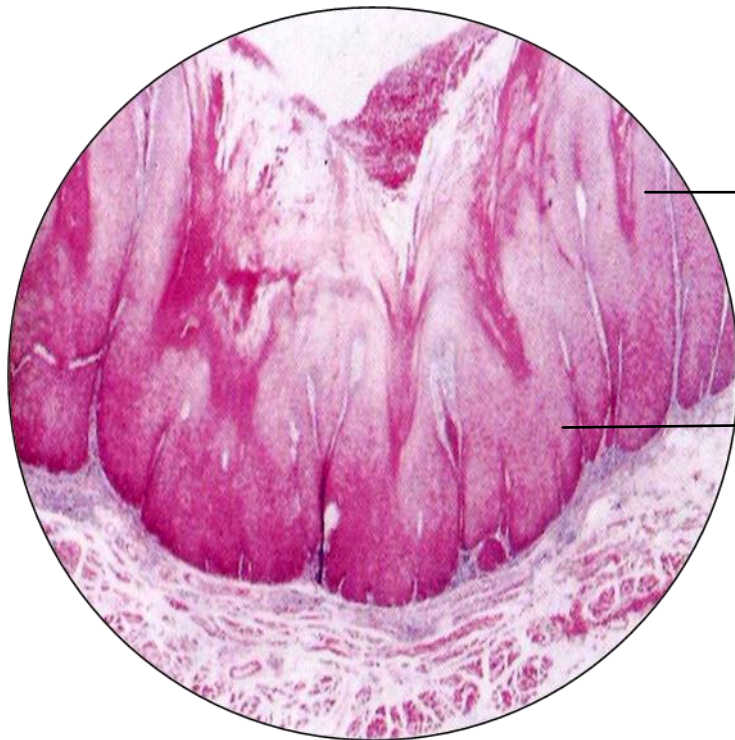

Papillary projection  
lined by thin epithelium

Bulbous and broad shaped  
rete ridges

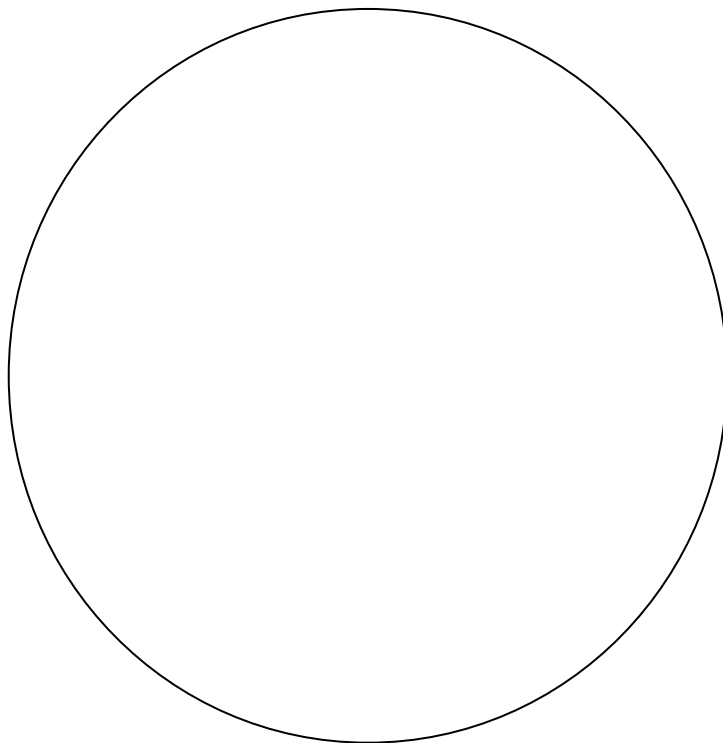

**MT6. MALIGNANT MELANOMA**

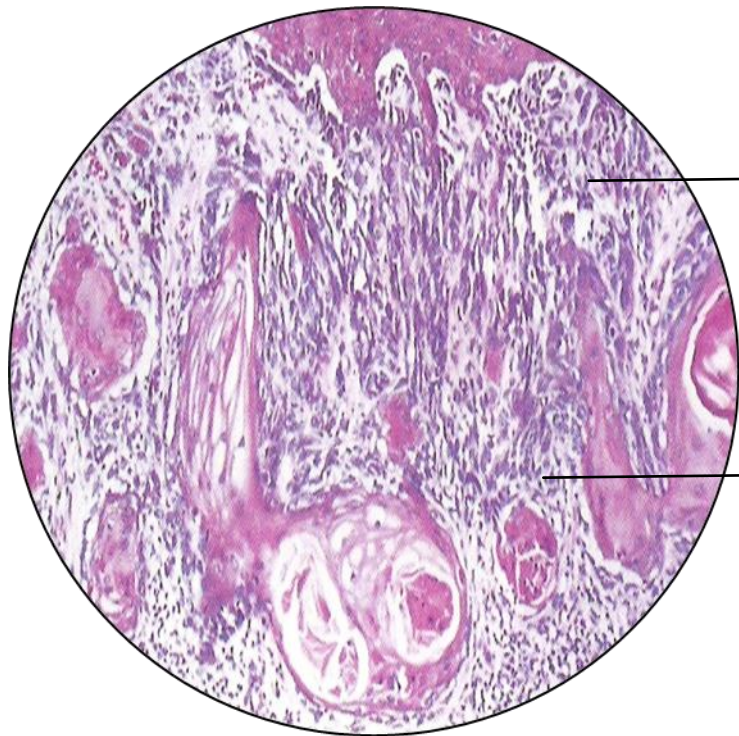

→ Inflammatory cells  
proliferating melanocytes

→ Spindle shaped or  
epitheloid melanoma cells

**MT7. FIBROSARCOMA**

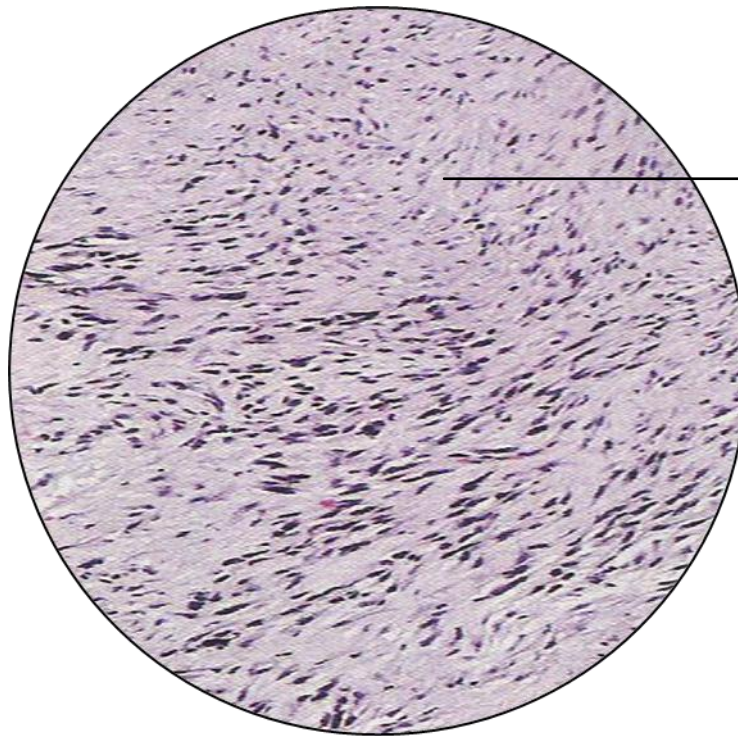

→ Cellular mass of spindle  
shaped cells showing mild  
hypermorphism herring bone  
pattern

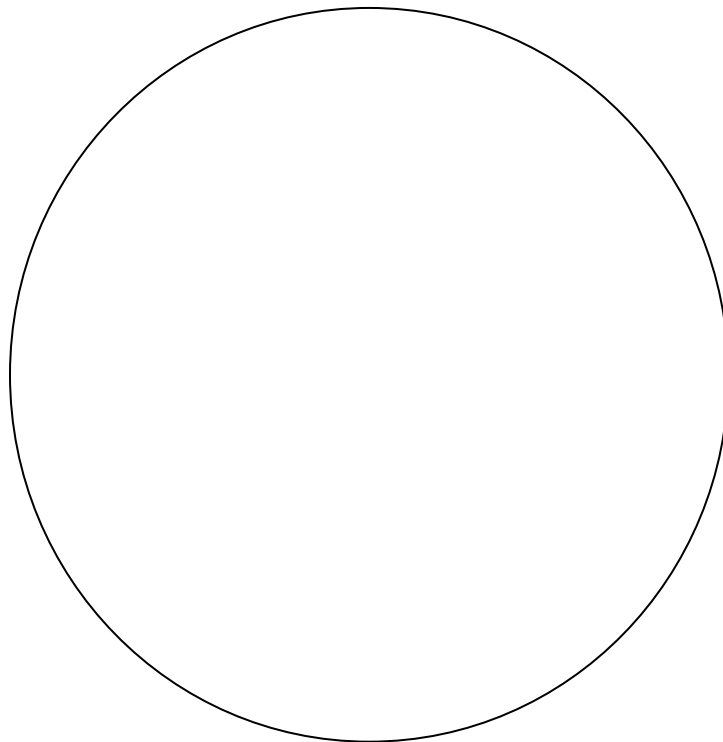



MT8. OSTEOSARCOMA

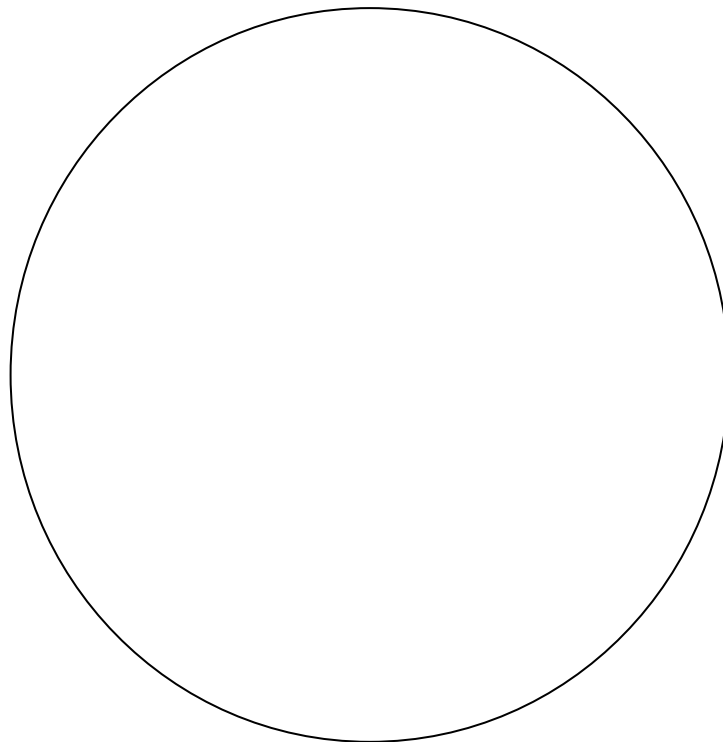
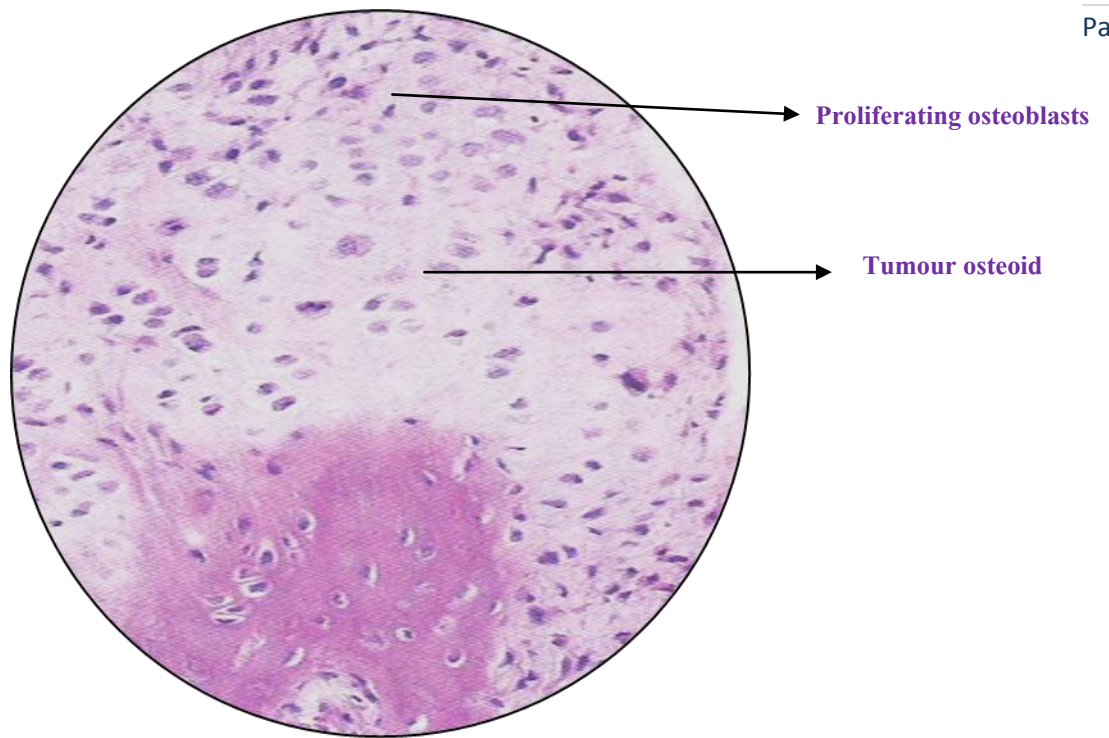

**MT9. EWING'S SARCOMA**

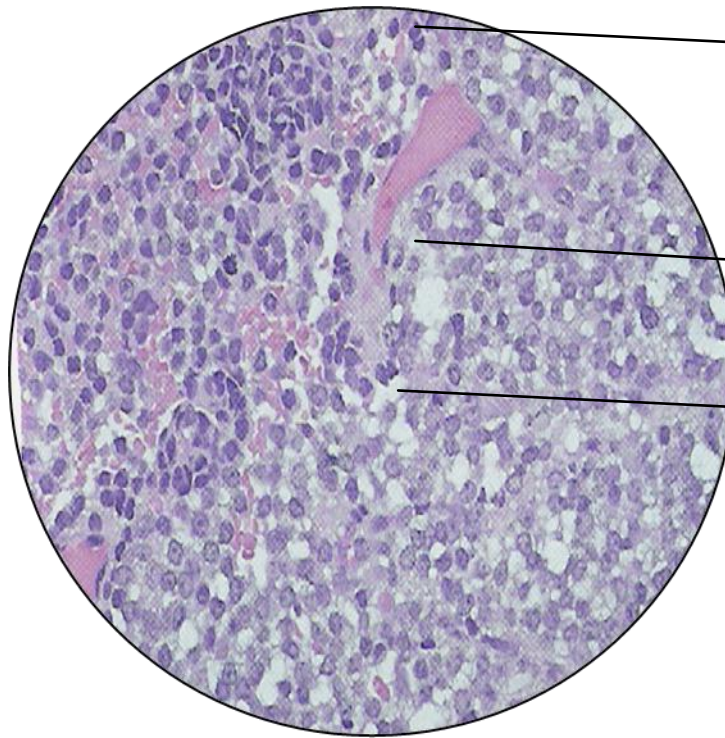

- **Fibrous components**  
with area  
of haemorrhage
- **Uniform closely packed**  
round cells
- **Large atypical cells**  
Cells with indistinct  
cytoplasmic border and  
distinct nuclei borders

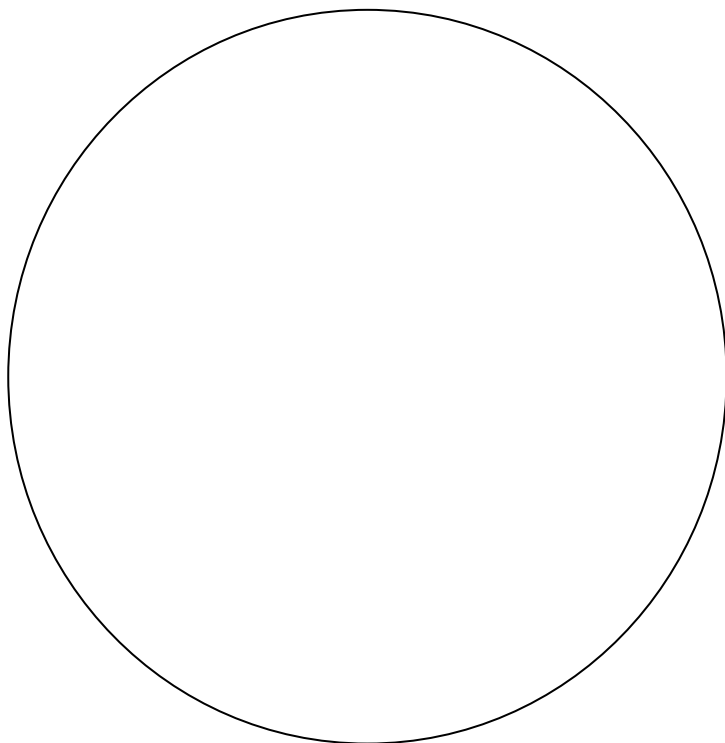

**MT10. CHONDROSARCOMA**

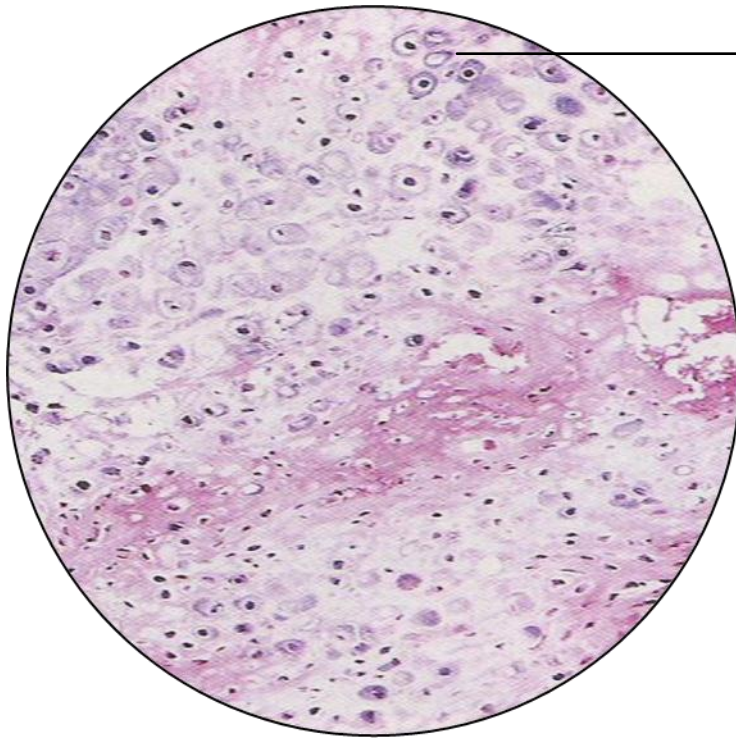

**Chondrocytes**  
**Sheet of small**  
**basophilic cells**  
**with focal areas of**  
**cartilagenous differentiation**

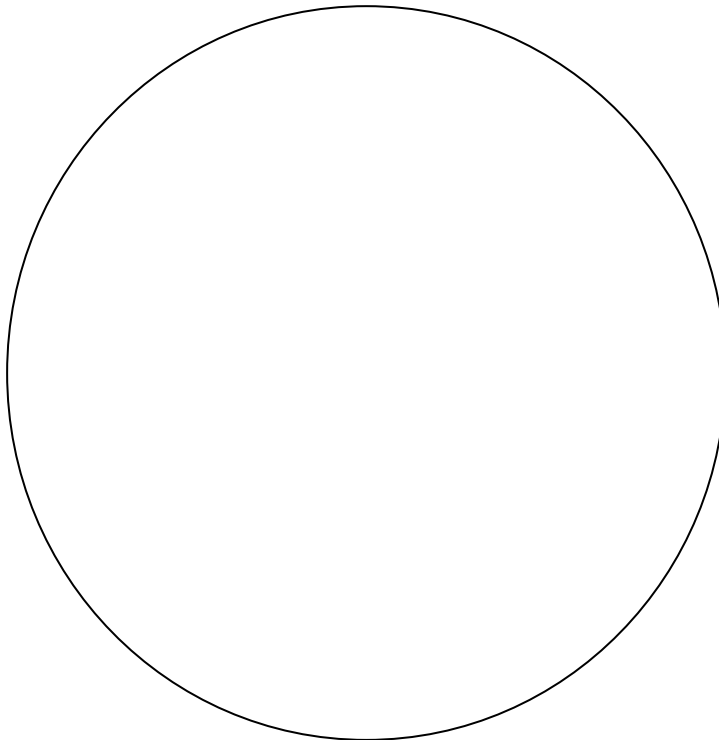

**MT11. HODGKIN'S LYMPHOMA**

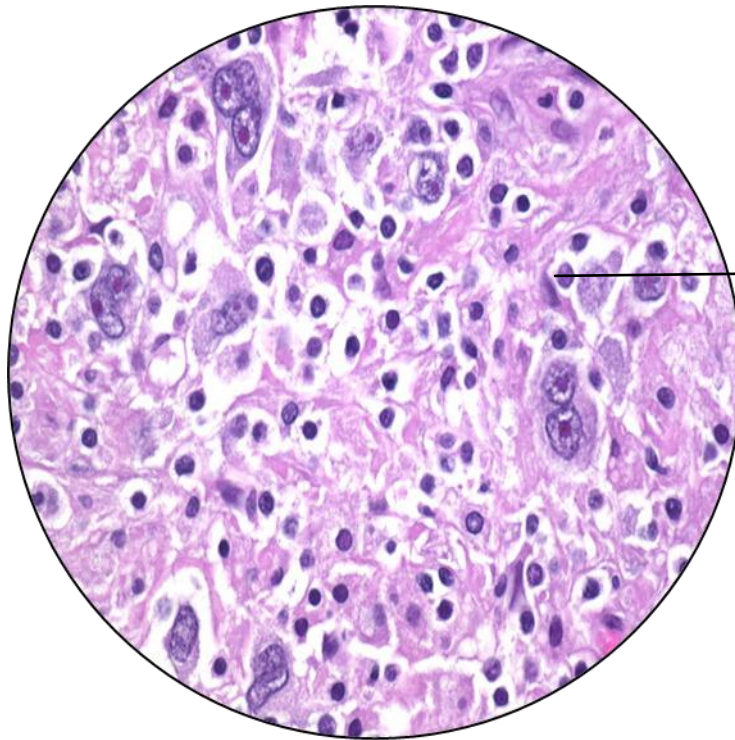

Reed Sternberg cells

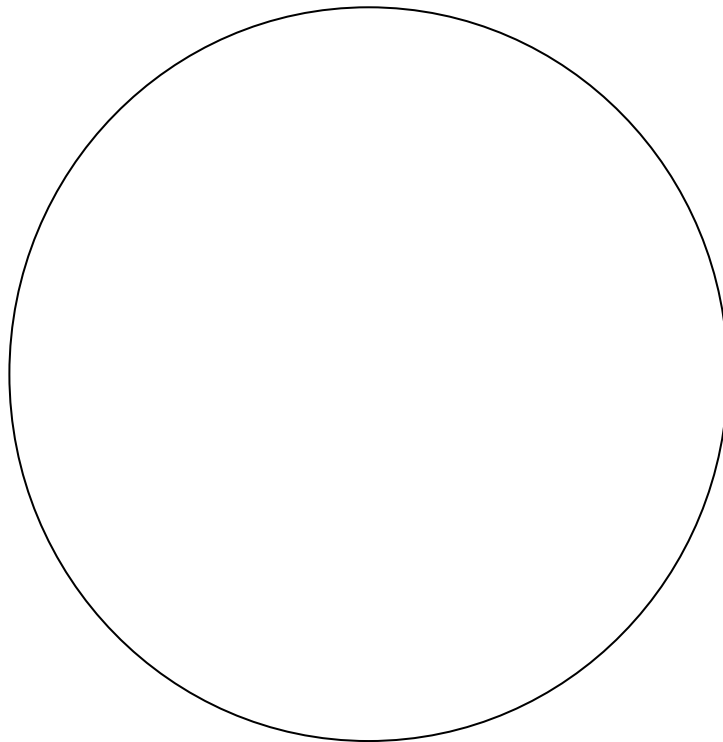

**MT12. BURKITT'S LYMPHOMA**

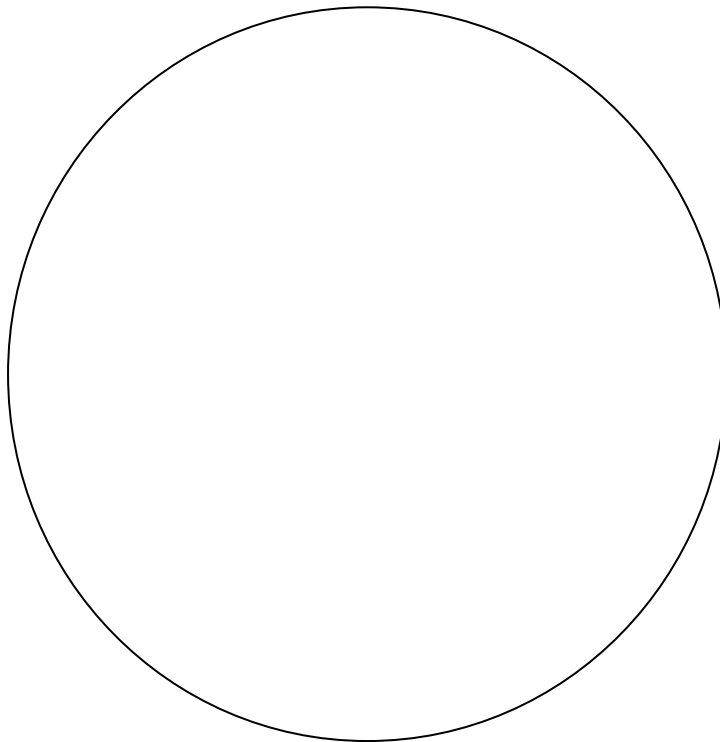
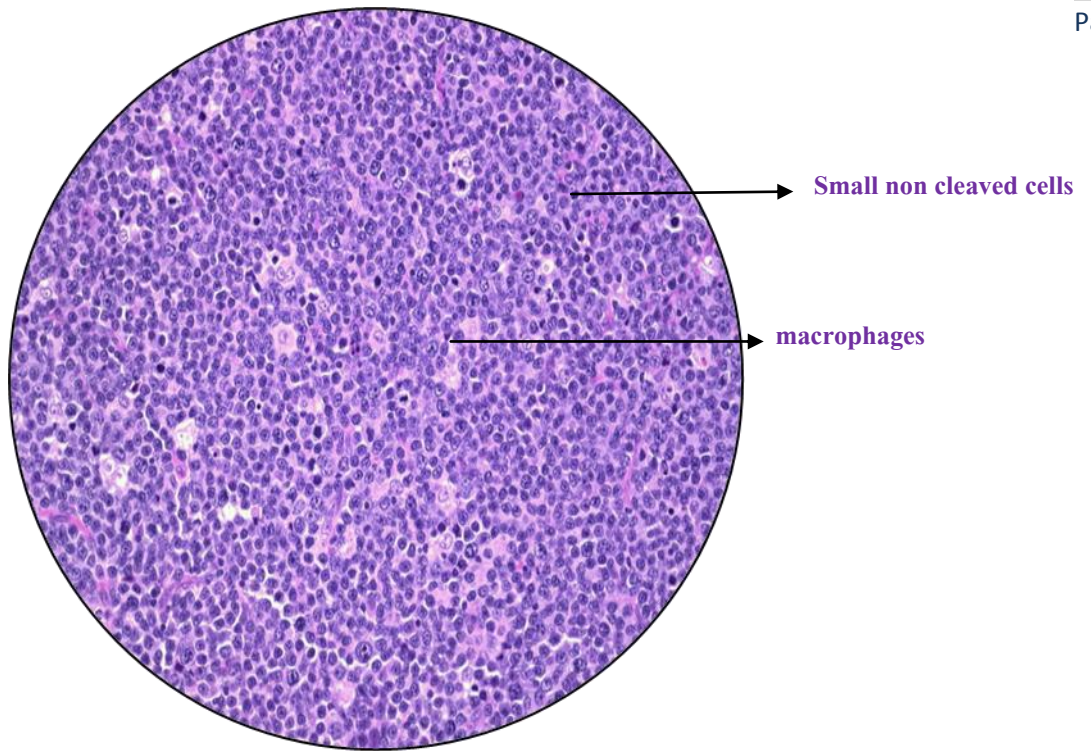

CYL. RADICULAR CYST

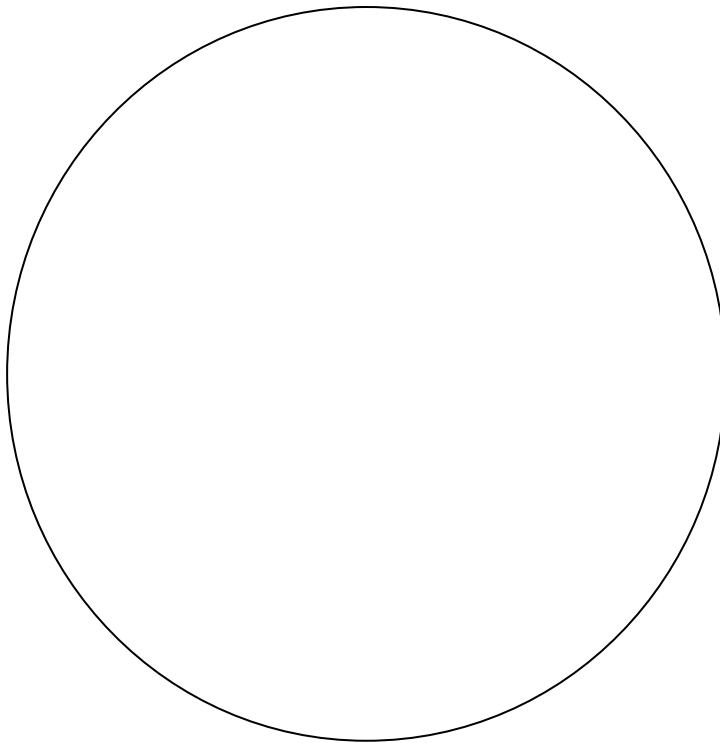
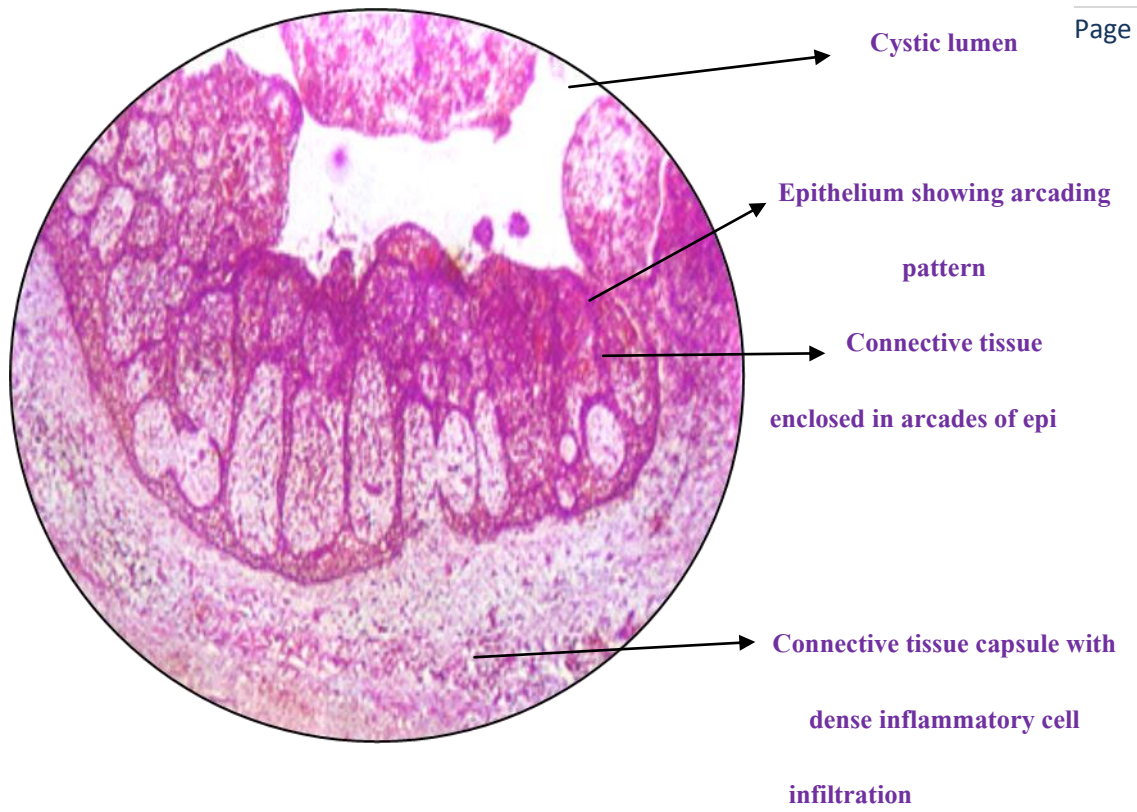

CY2. RUSHTON BODIES

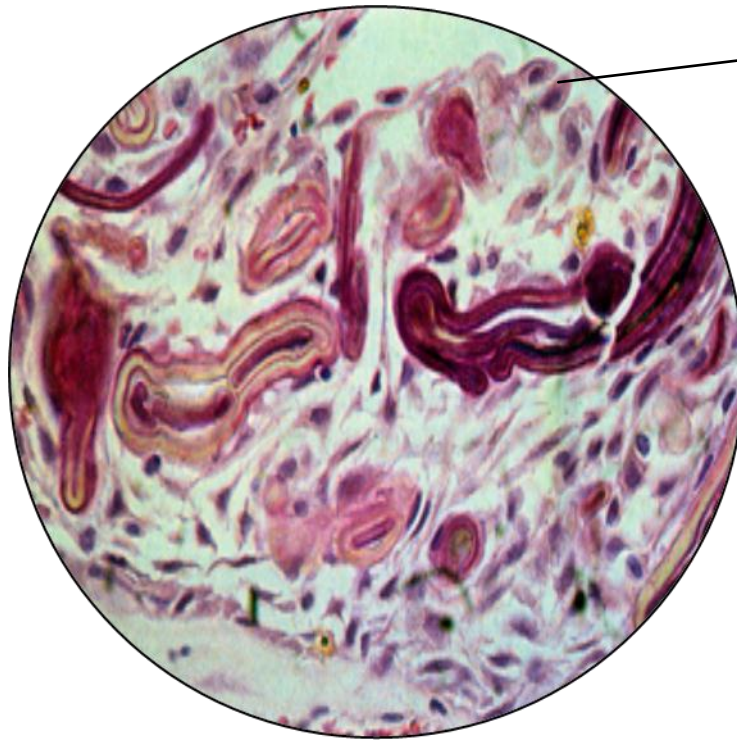

Tiny linear or arc  
shaped bodies,

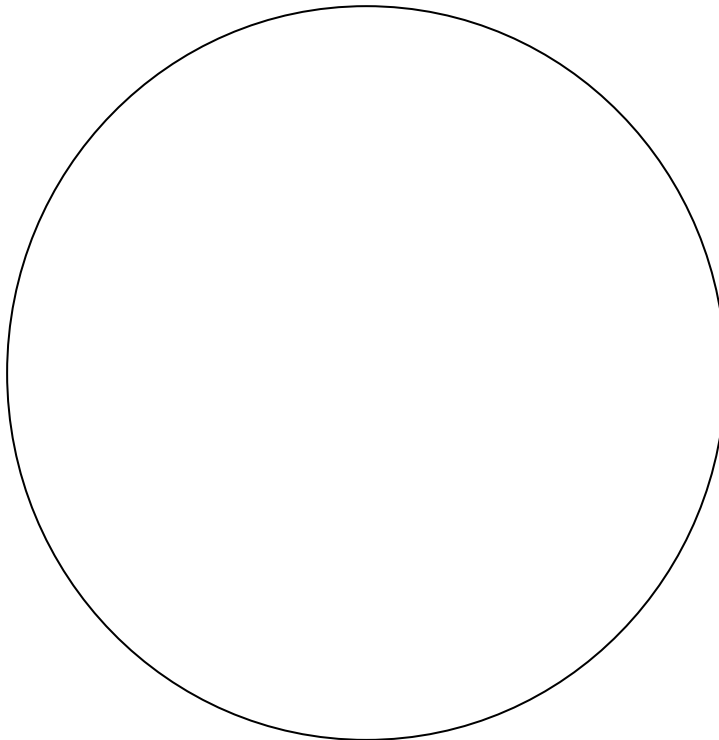

**CY3. CHOLESTEROL CLEFTS**

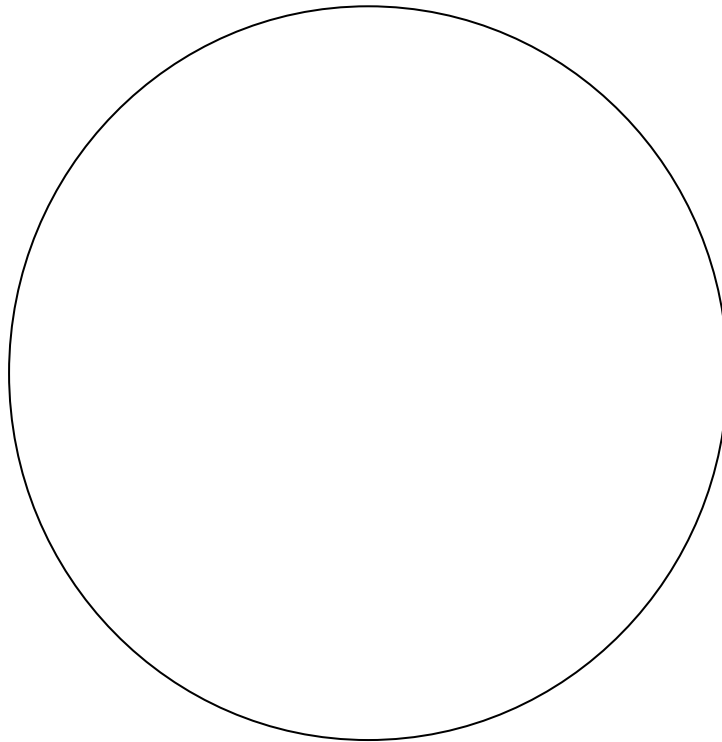
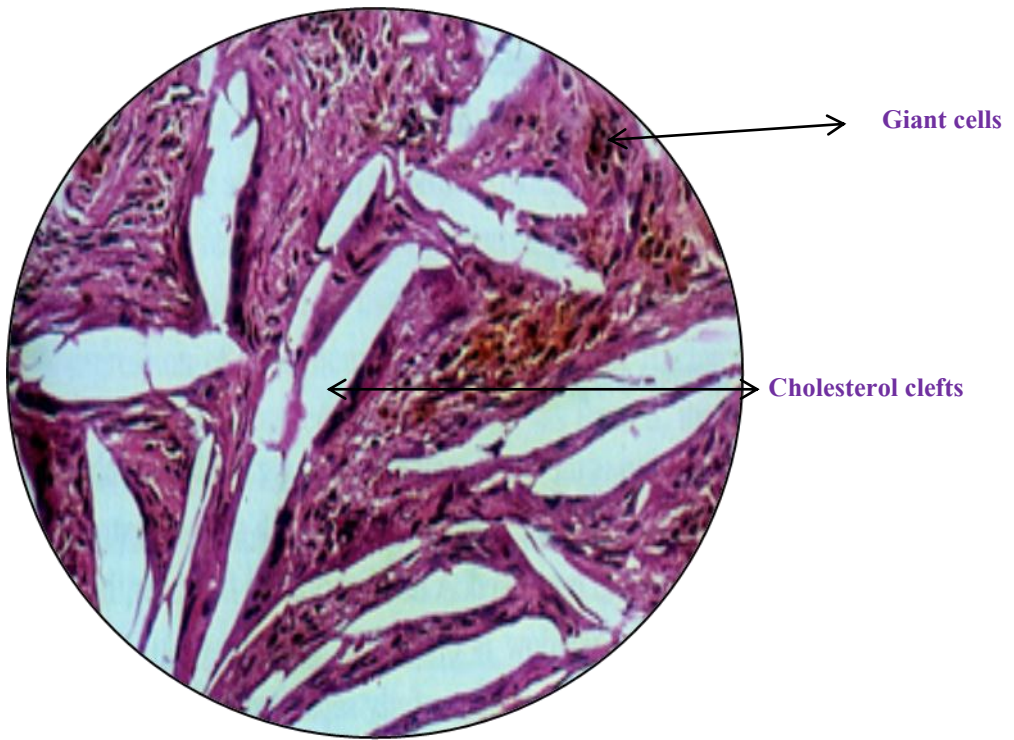



CY4. CHOLESTEROL CRYSTALS

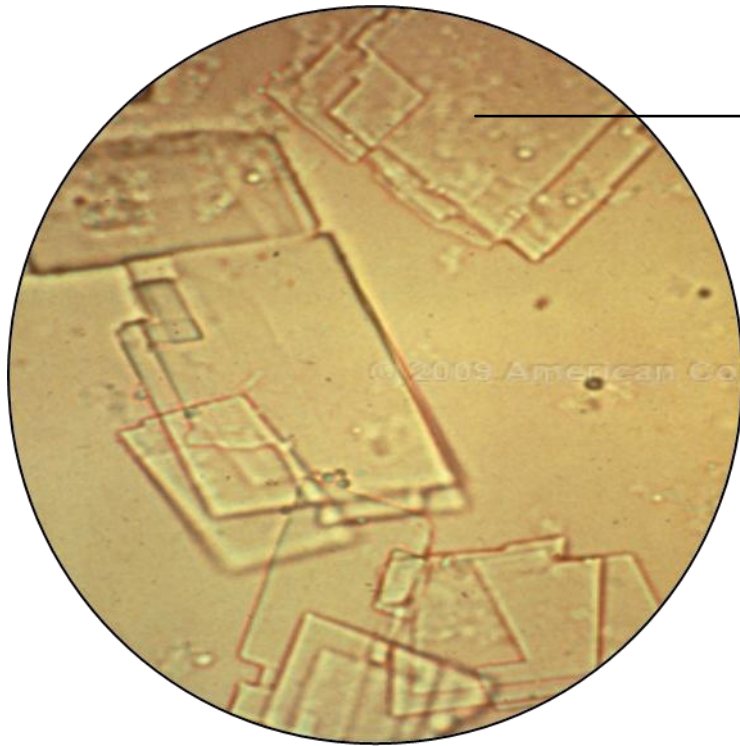

**Rectangular shape with  
notched  
corner is characteristic**

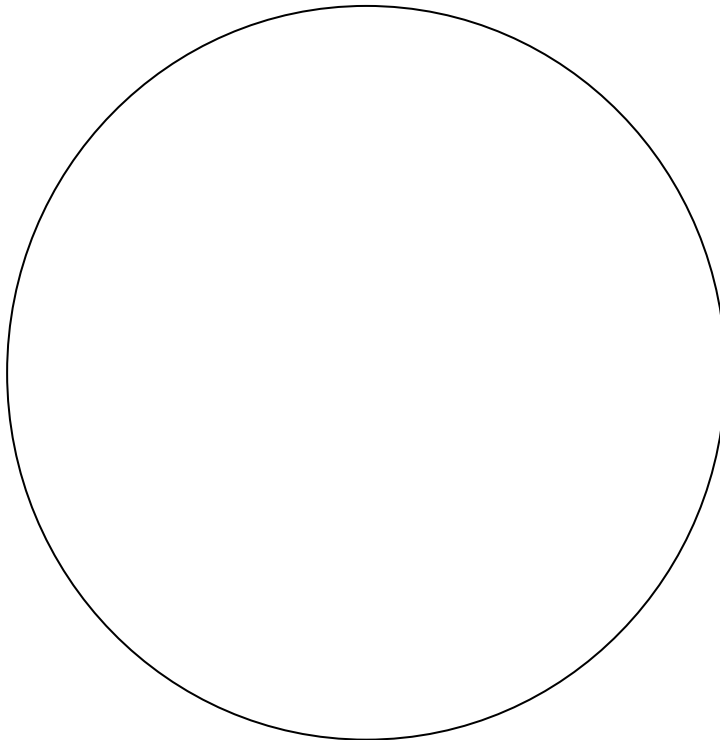

**CY5. DENTIGEROUS CYST**

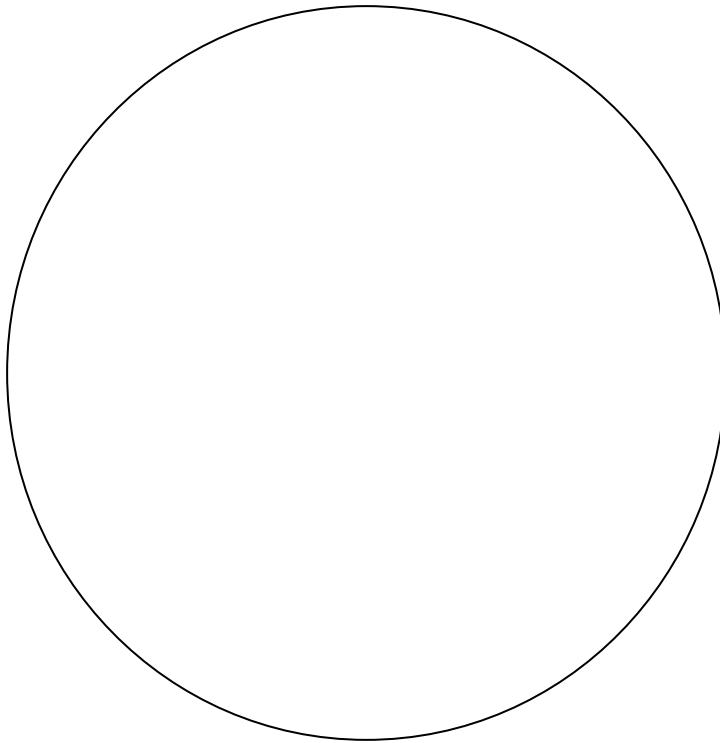
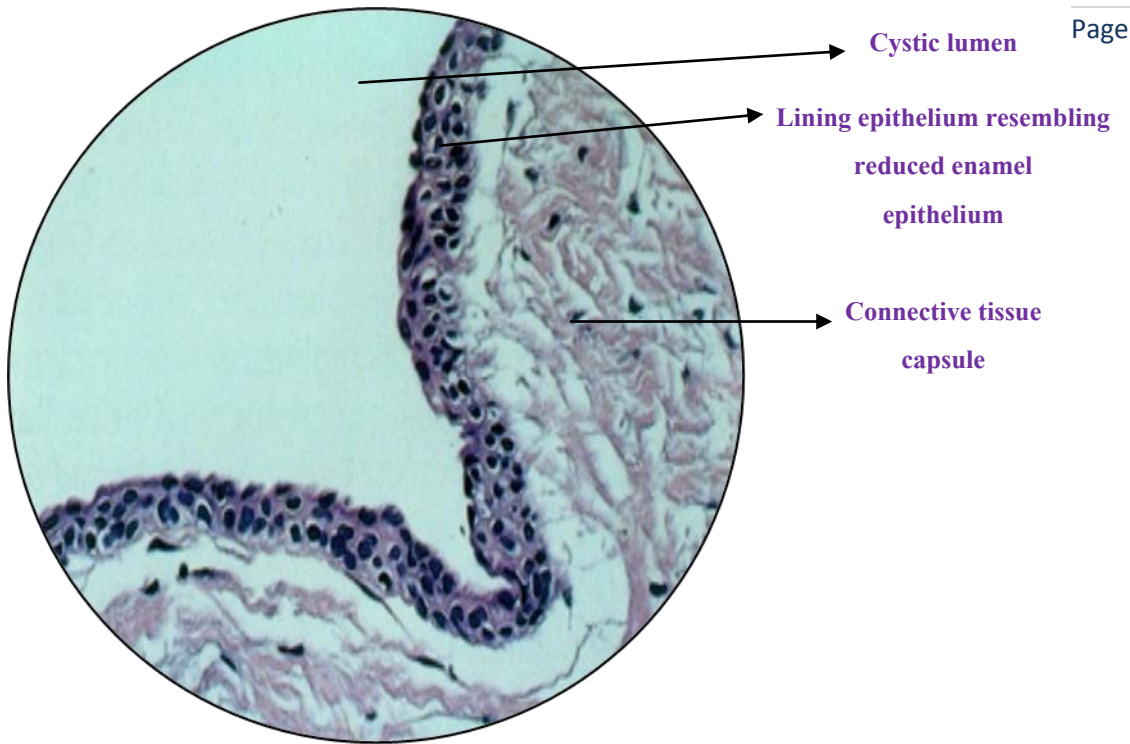

**CY6. CALCIFYING ODONTOGENIC CYST**

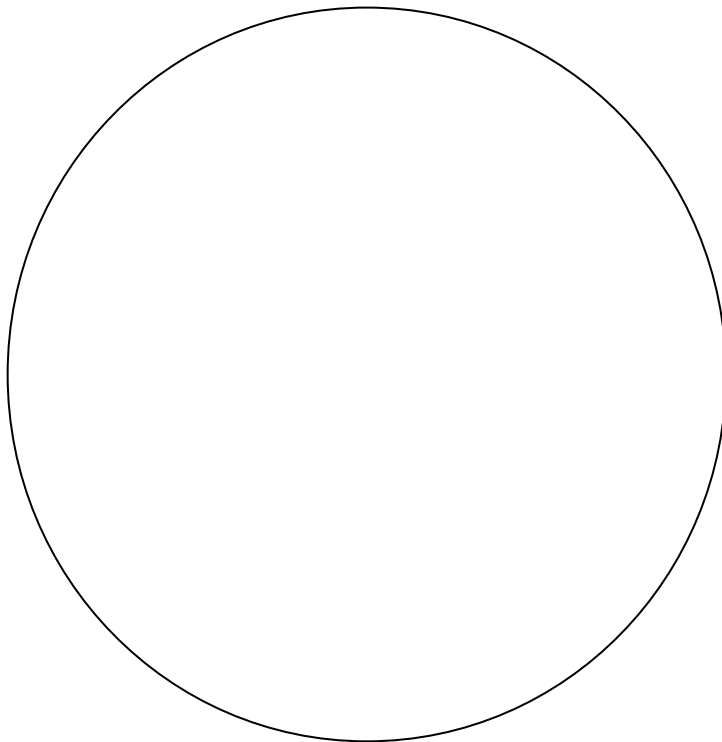
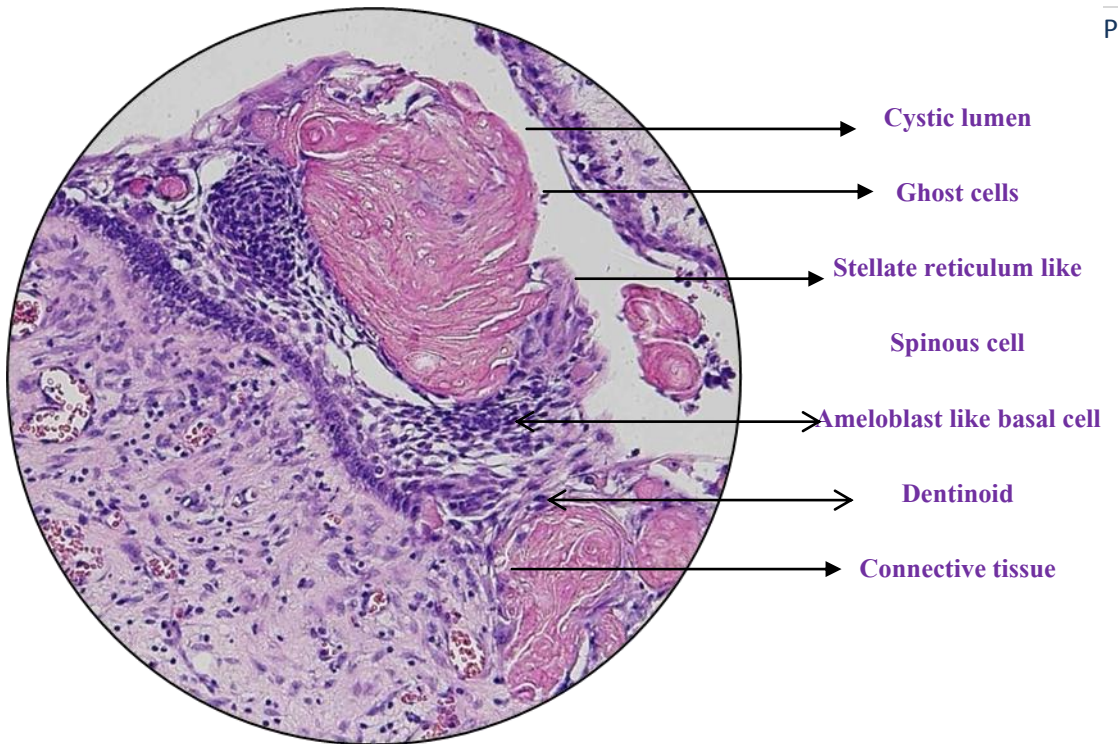

**CY7. LATERAL PERIODONTAL CYST**

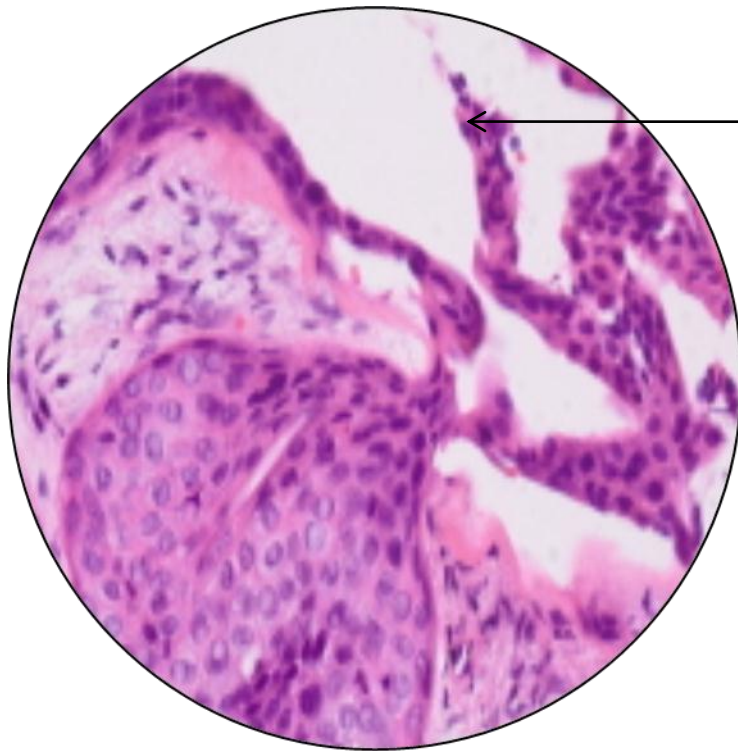

← Thin epithelial lining  
with focal nodular thickenings →

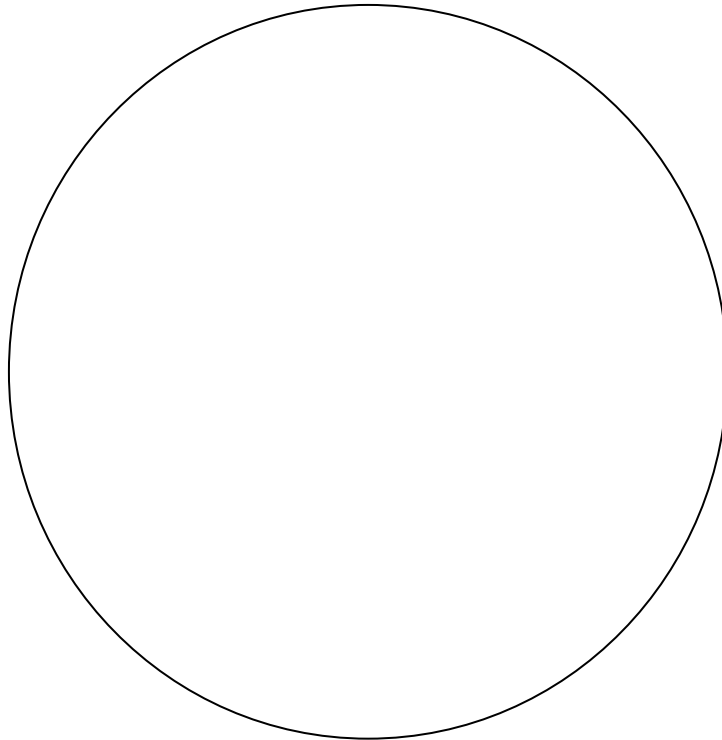

**CY8. GLANDULAR ODONTOGENIC CYST**

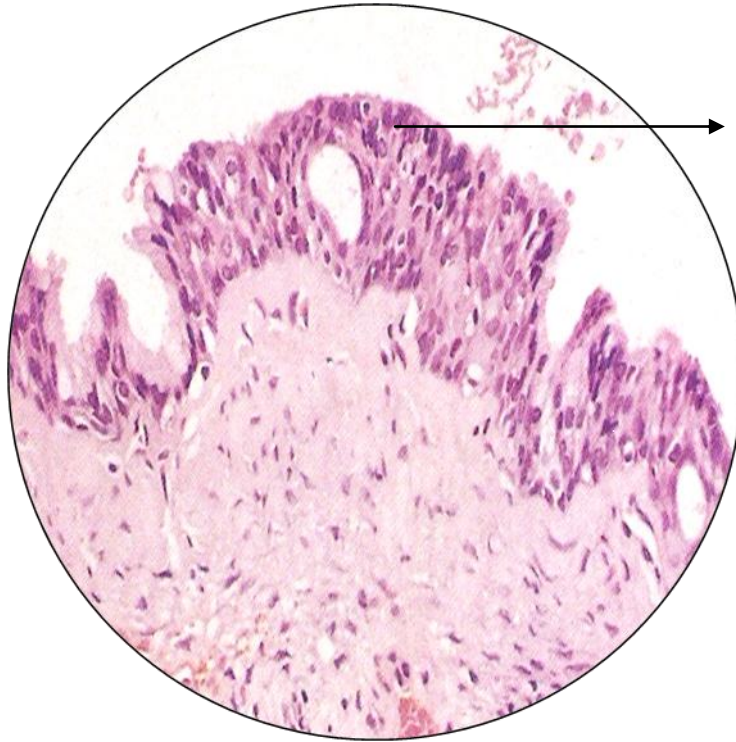

**Stratified squamous  
epithelium exhibits  
surface columnar cells  
with cilia**

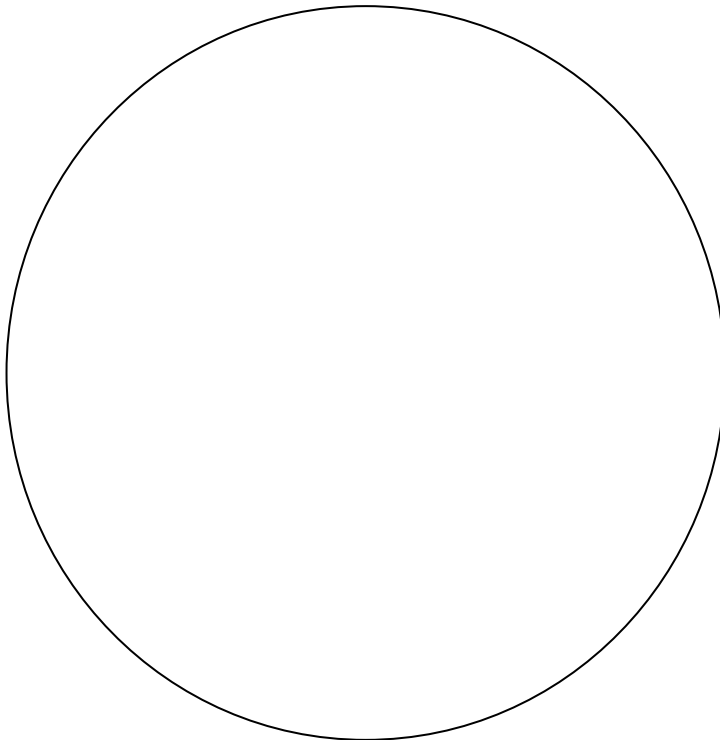

**CY9. MUCOUS RETENTION CYST**

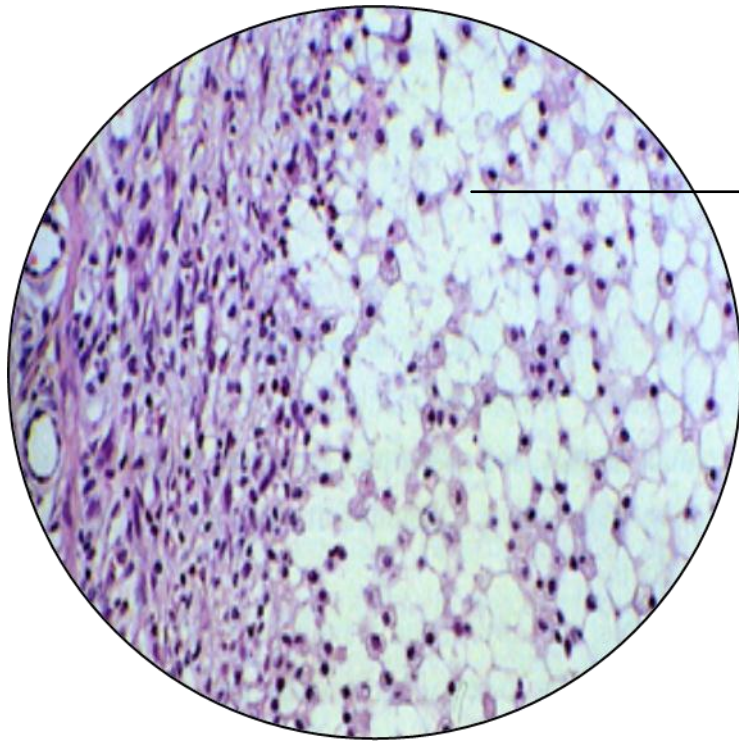

→ Mucin producing cells

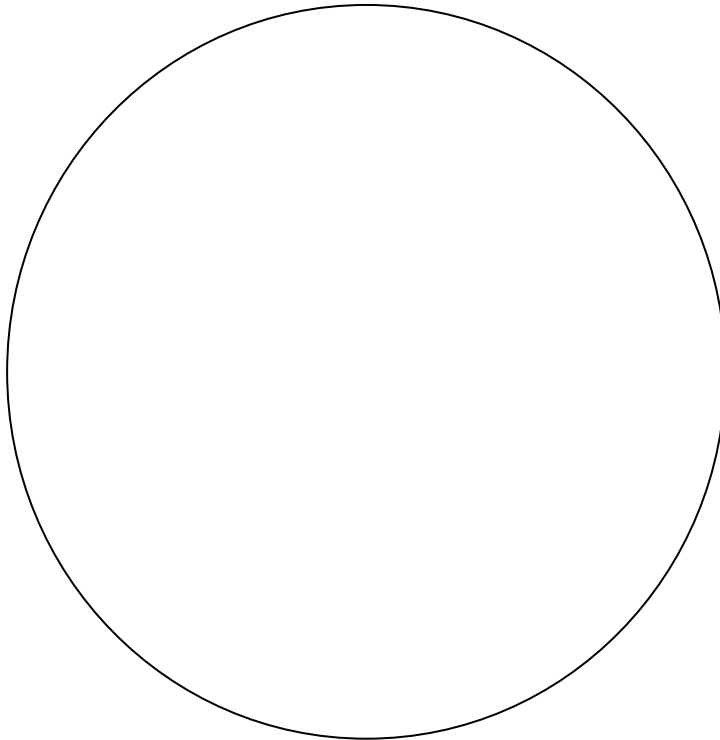

**CY10. MUCOUS EXTRAVASATION CYST**

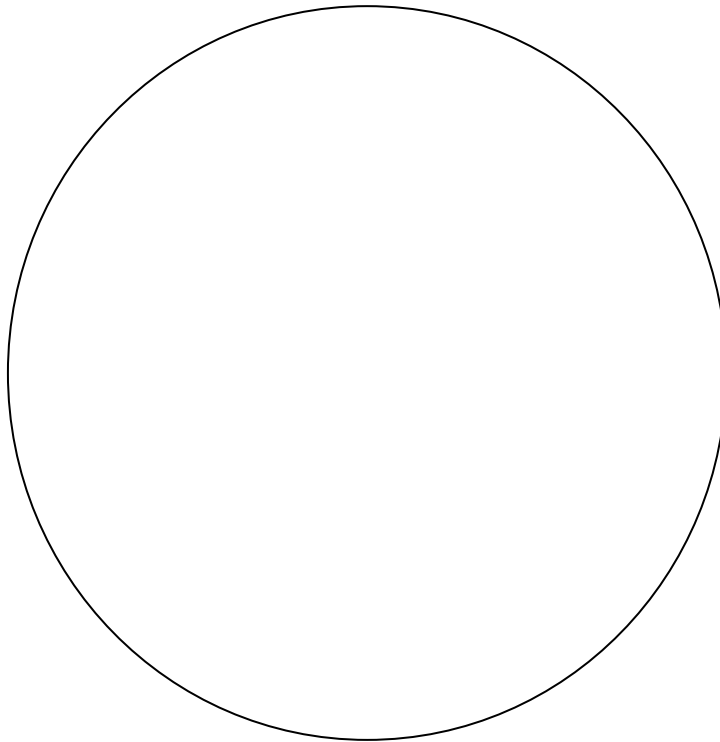
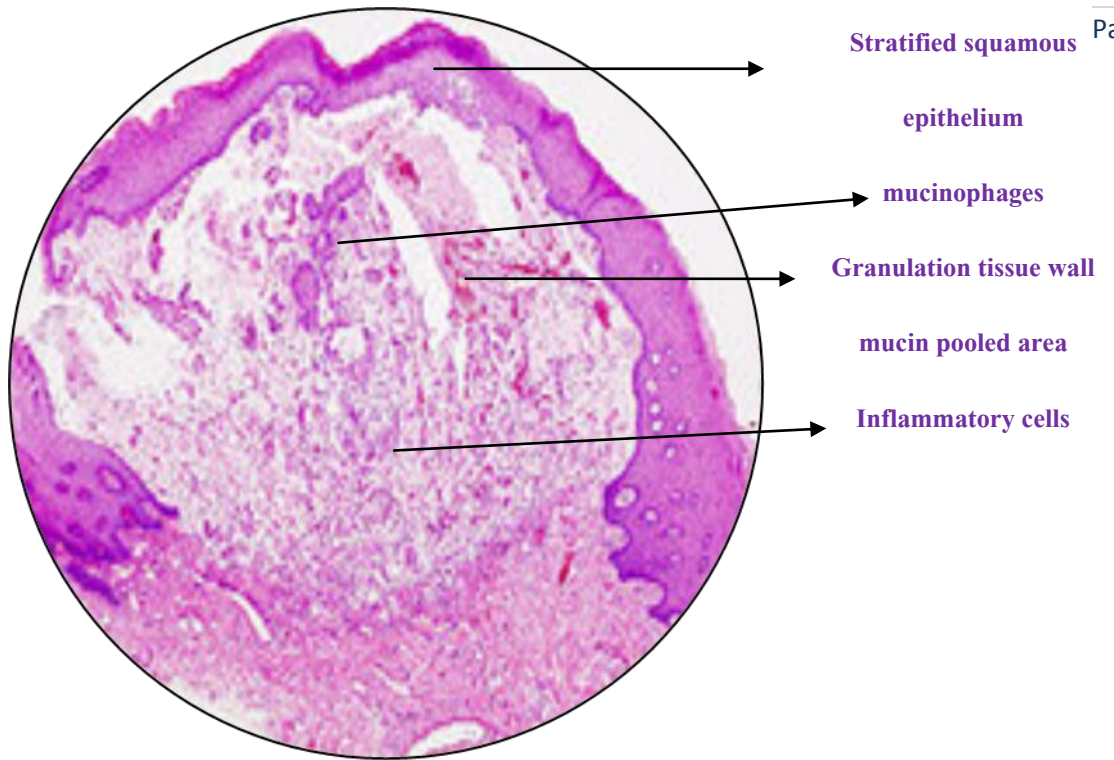

**CY11. ANEURYSMAL BONE CYST**

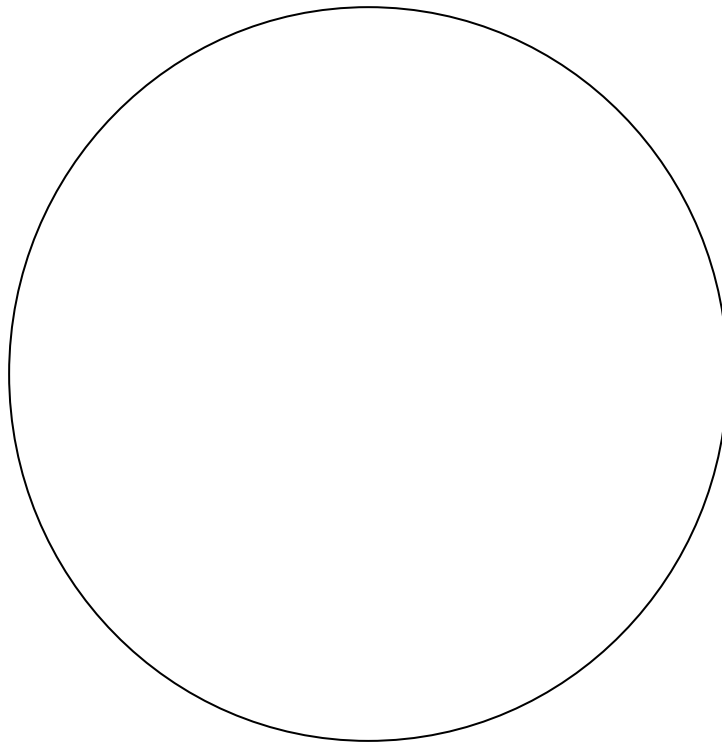
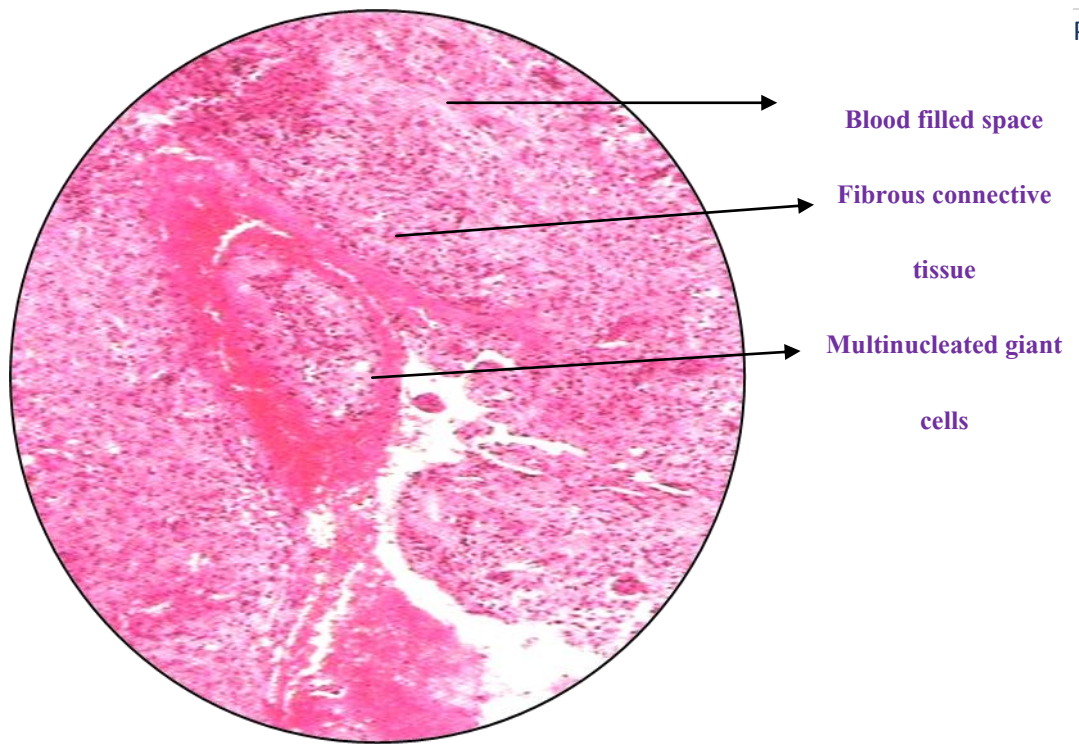



**OT1. AMELOBLASTOMA - FOLLICULAR TYPE**

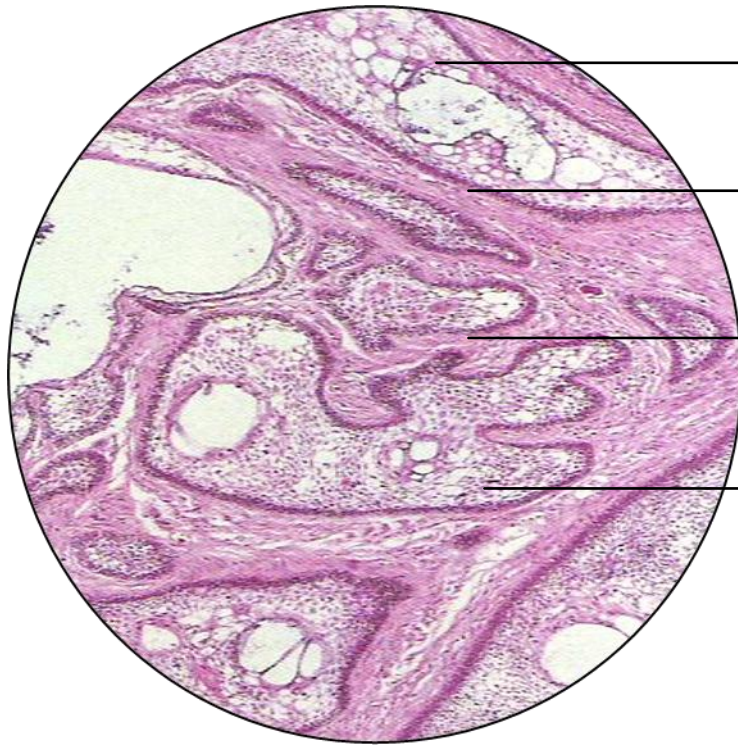

- Intra follicular cyst formation
- Connective tissue stroma
- Peripheral ameloblast like cells
- Central stellate reticulum like cells

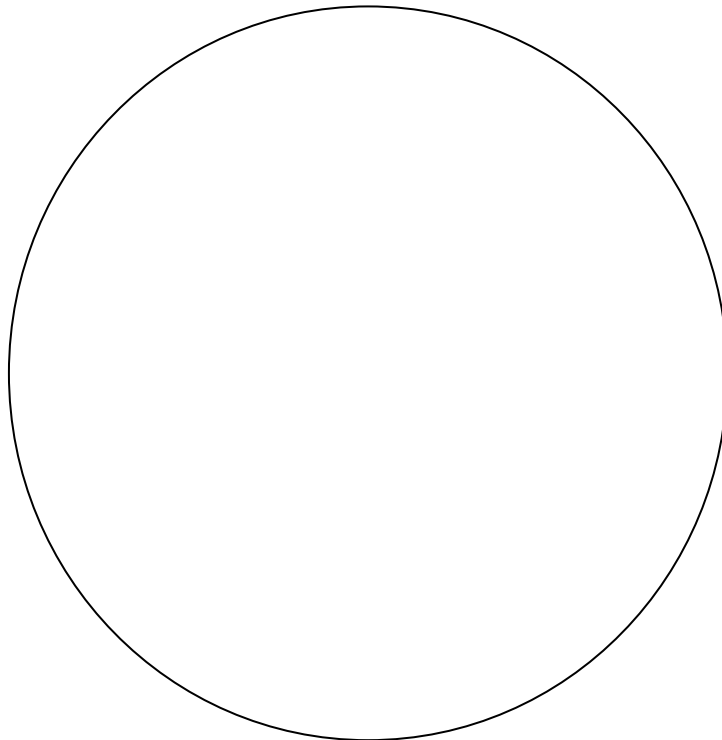

**OT2. AMELOBLASTOMA - PLEXIFORM TYPE**

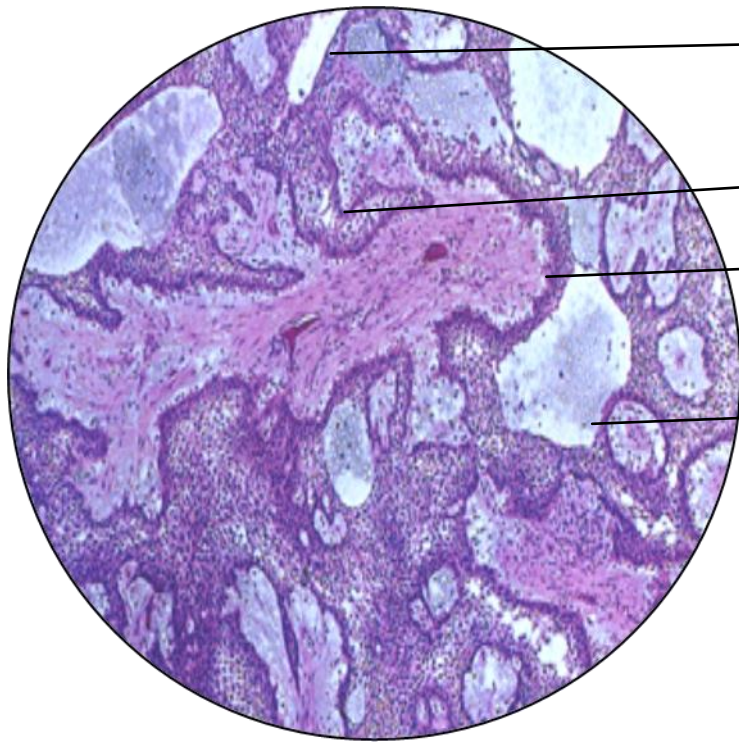

- Cystic degeneration of  
Connective tissue
- Ameloblast like cells
- Odontogenic epithelium  
cells forming network
- Connective tissue  
stroma

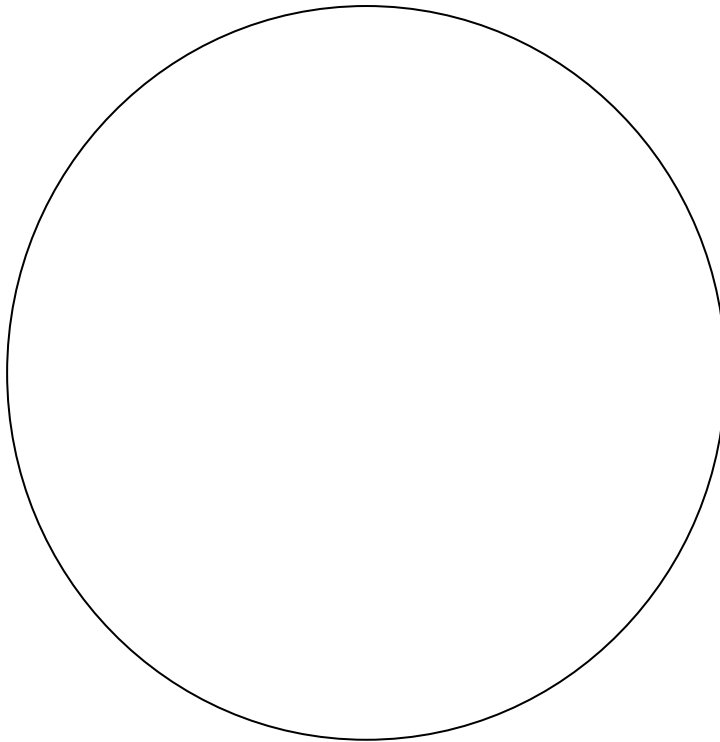

**OT3. AMELOBLASTOMA - ACANTHOMATOUS TYPE**

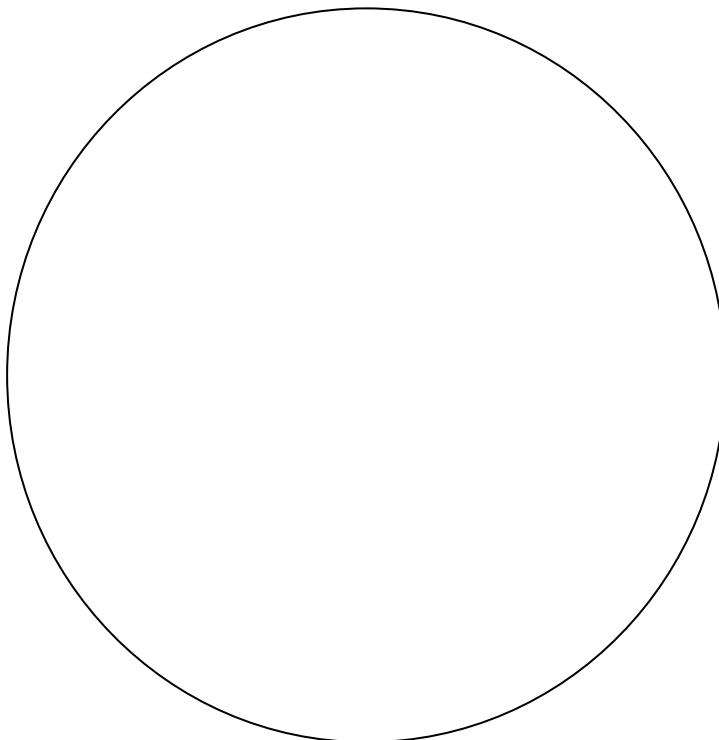
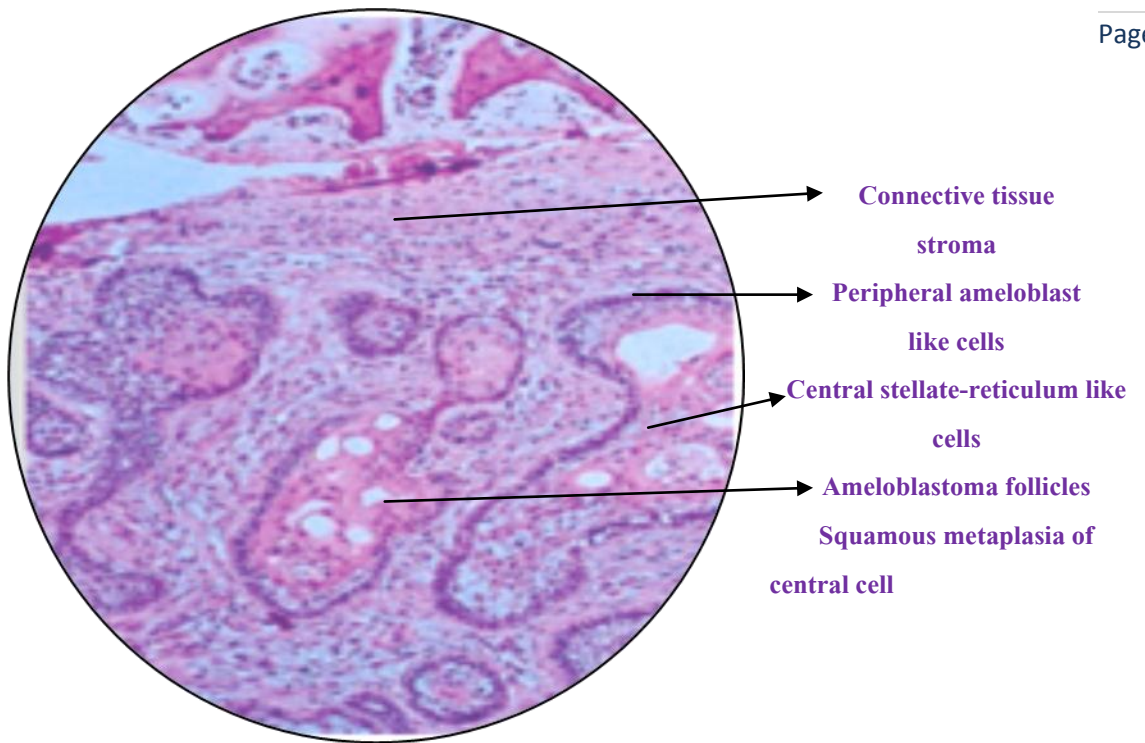

**OT4. AMELOBLASTOMA - GRANULAR TYPE**

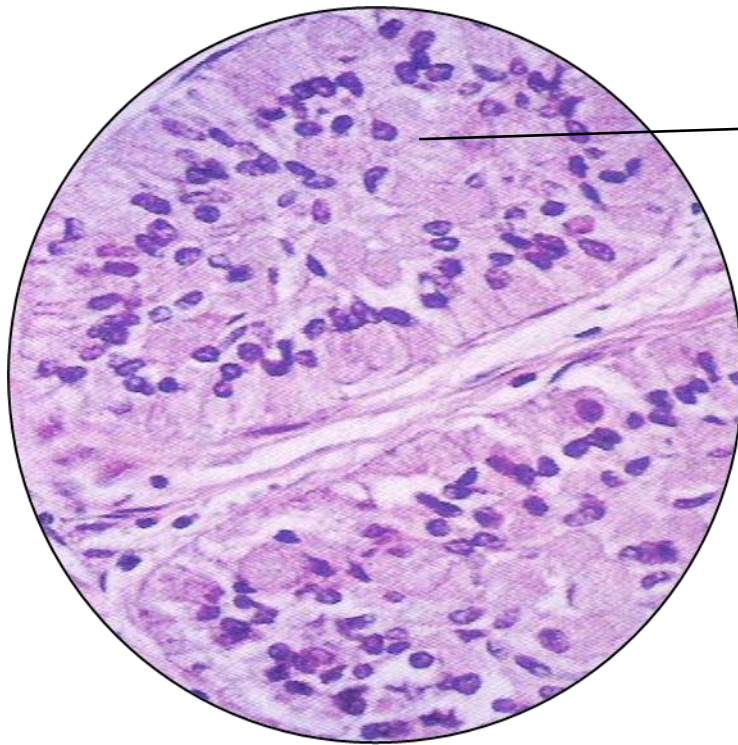

→ Tumour islands exhibiting cells with prominent granular cytoplasm

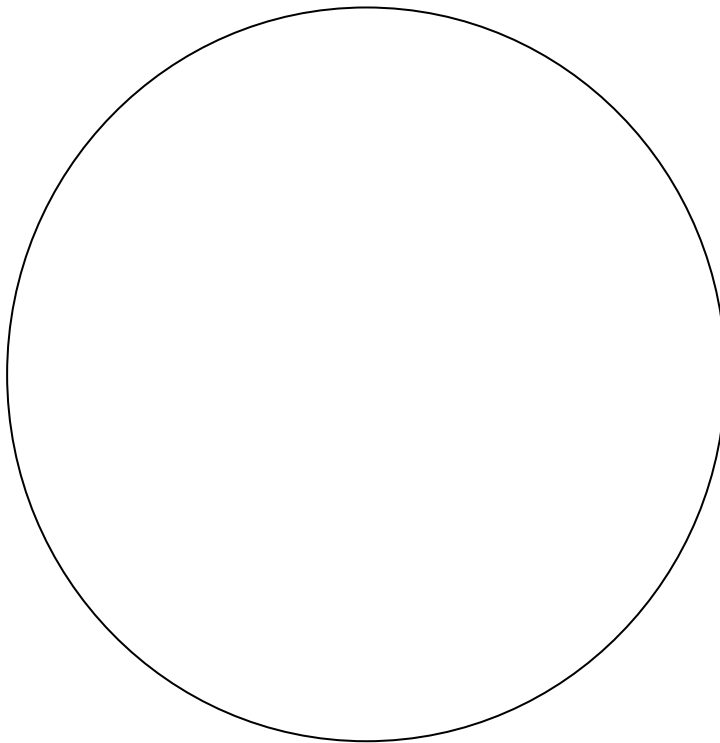

**OT5. AMELOBLASTOMA - DESMOPLASTIC TYPE**

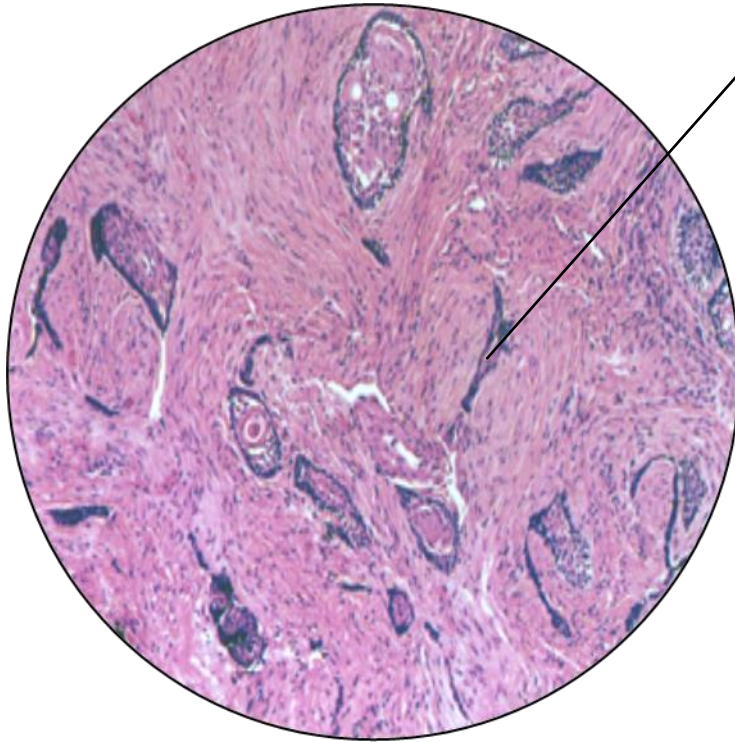

**Thin cords of ameloblastic  
epithelium within a  
dense  
fibrous connective  
tissue stroma**

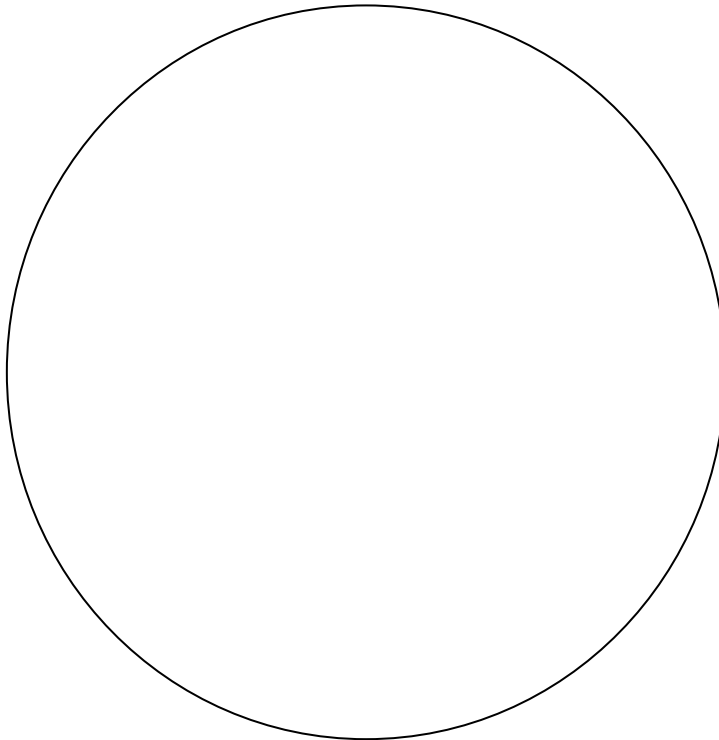

**OT6. AMELOBLASTOMA - BASAL CELL TYPE**

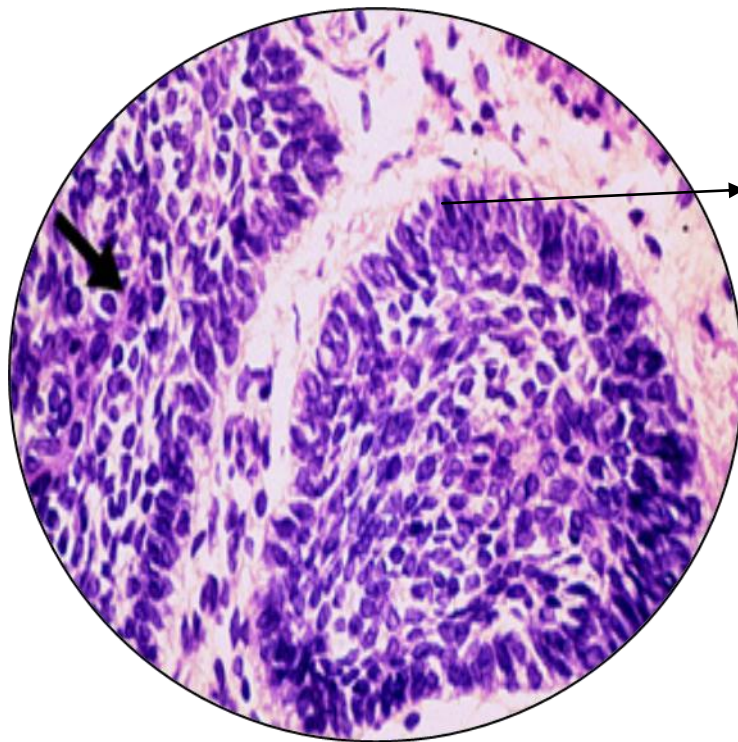

Islands of hyperchromatic  
basaloid cells

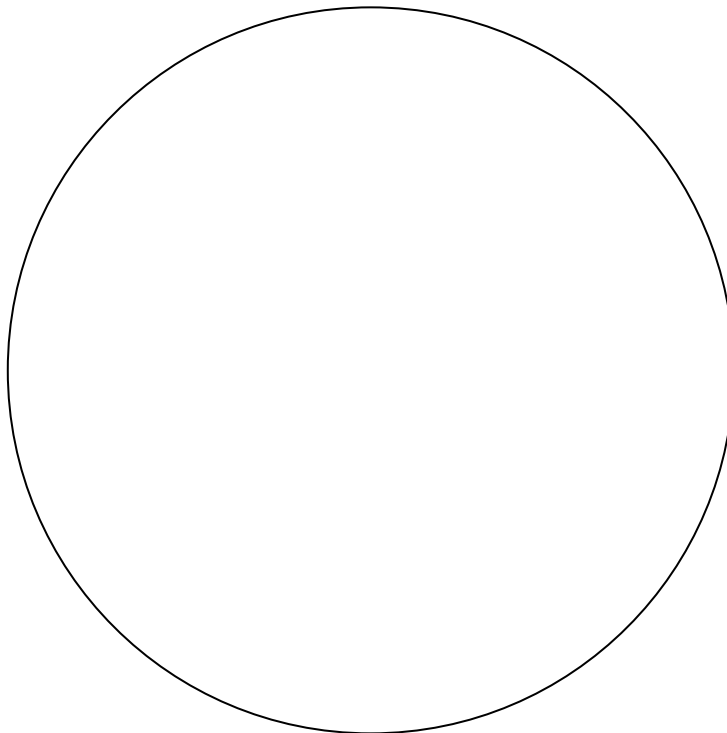

**OT7. UNICYSTIC AMELOBLASTOMA - MURAL TYPE**

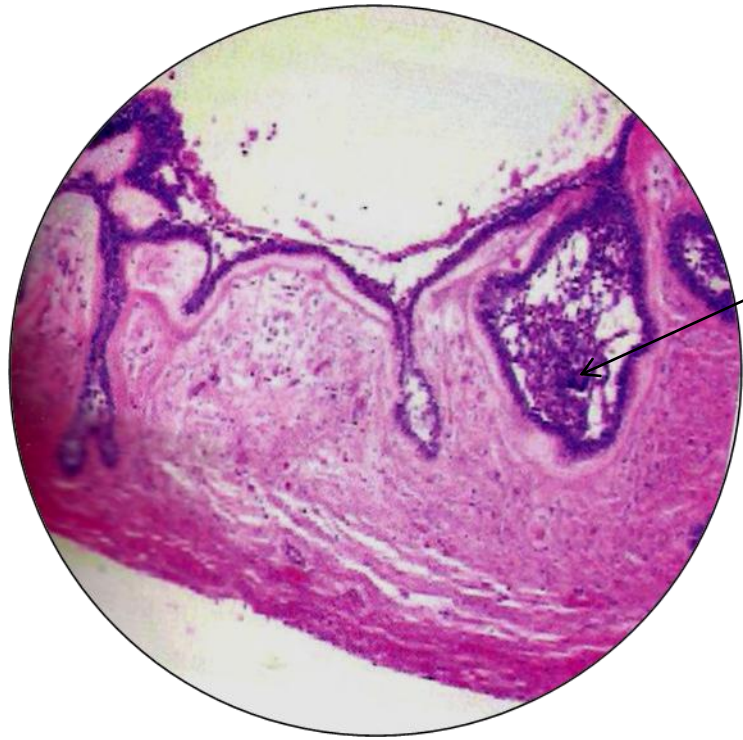

**Cystic lining mural type of  
Ameloblastic proliferation  
in cystic capsule**

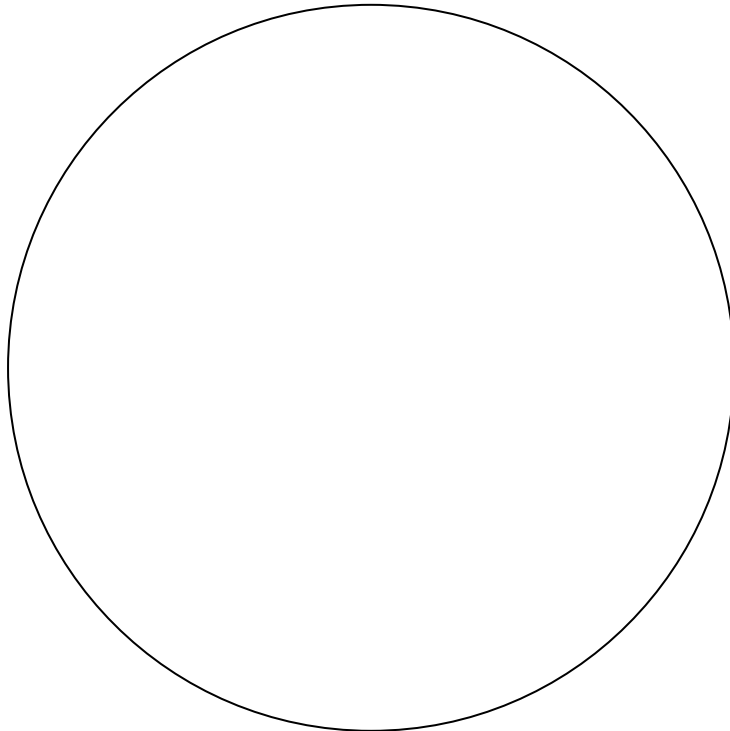

**OT8. UNICYSTIC AMELOBLASTOMA - INTRAMURAL TYPE**

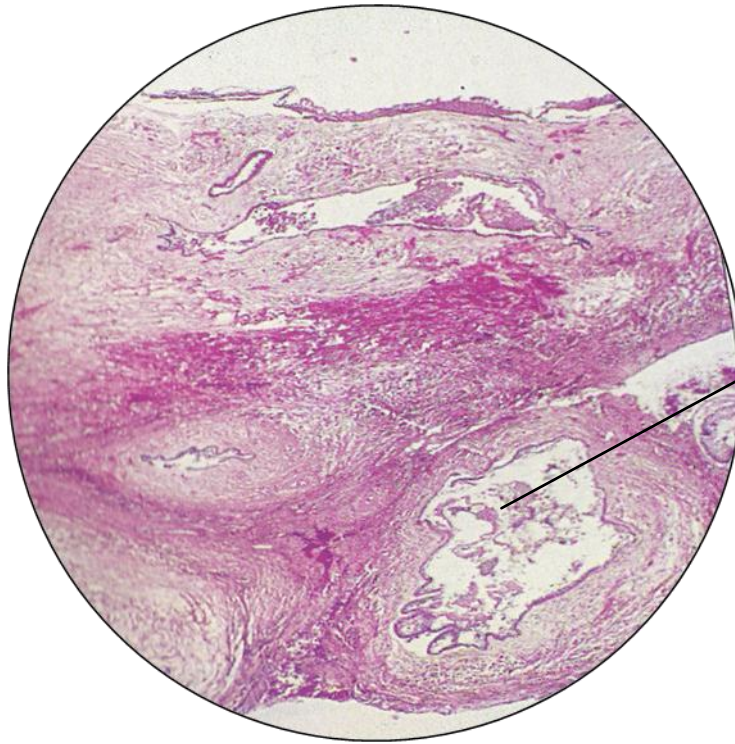

**Islands of follicular ameloblastoma infiltrating into the fibrous connective tissue walls**

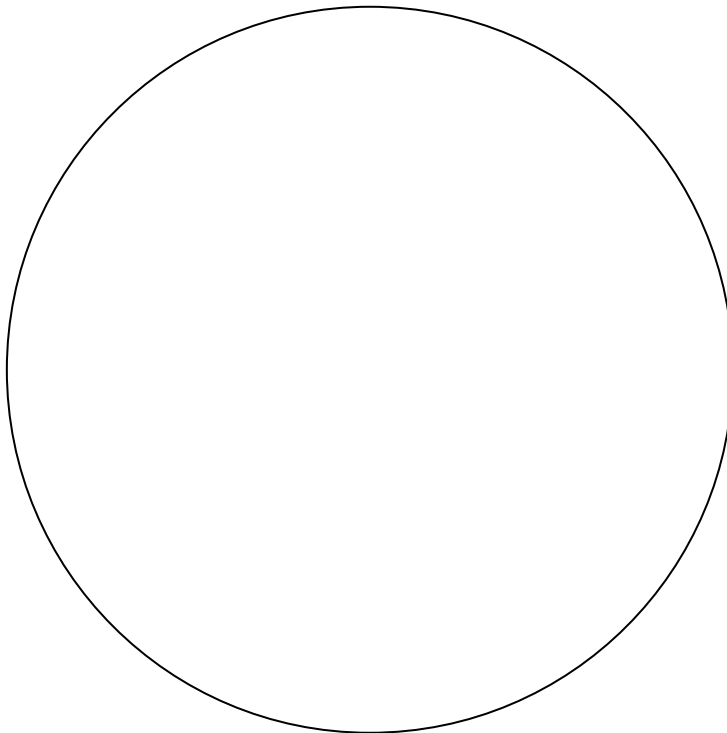



**OT9. UNICYSTIC AMELOBLASTOMA - LUMINAL TYPE**

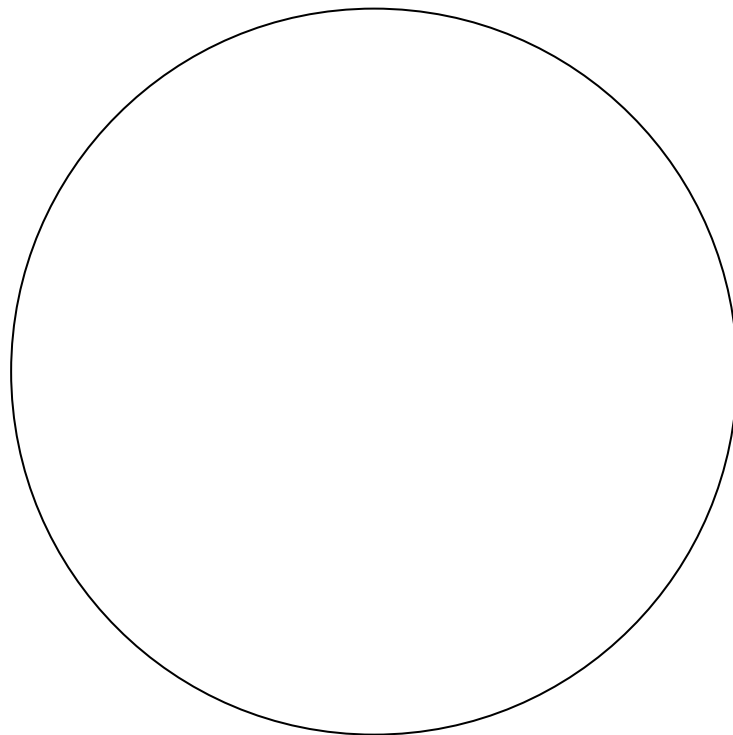
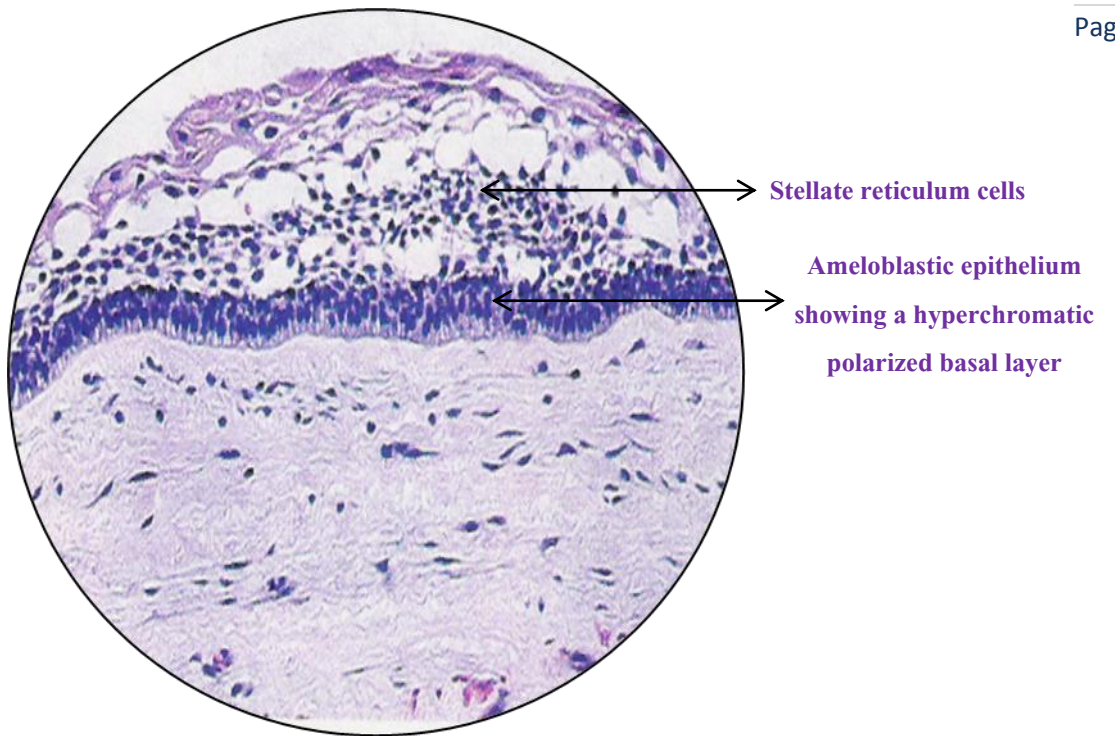

**OT10. SQUAMOUS ODONTOGENIC TUMOUR**

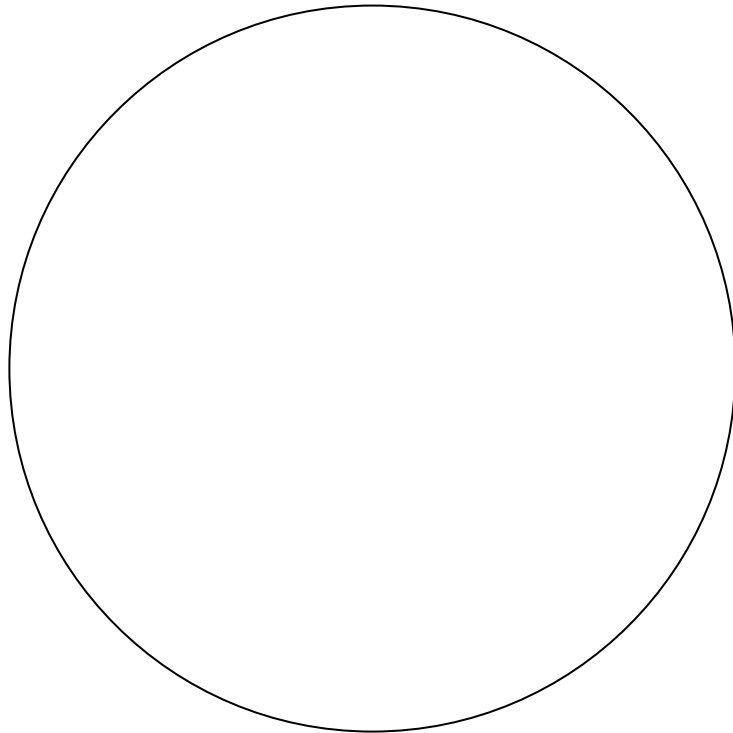
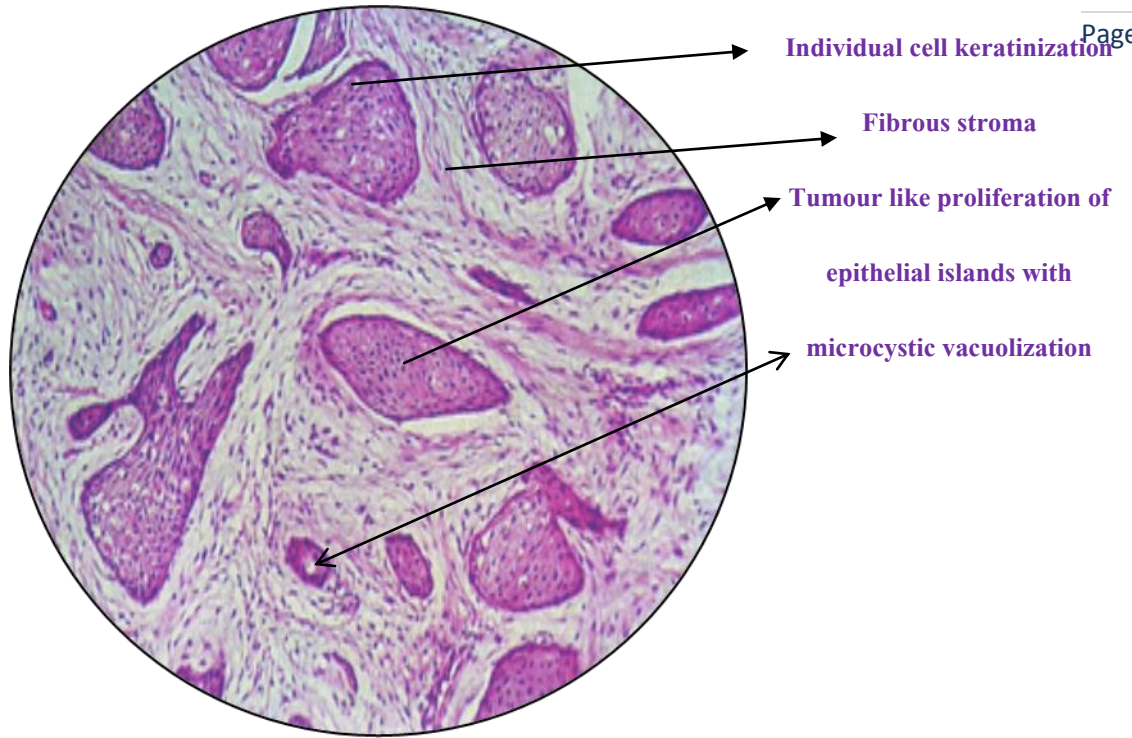

**OT11. ADENOMATOID ODONTOGENIC TUMOUR**

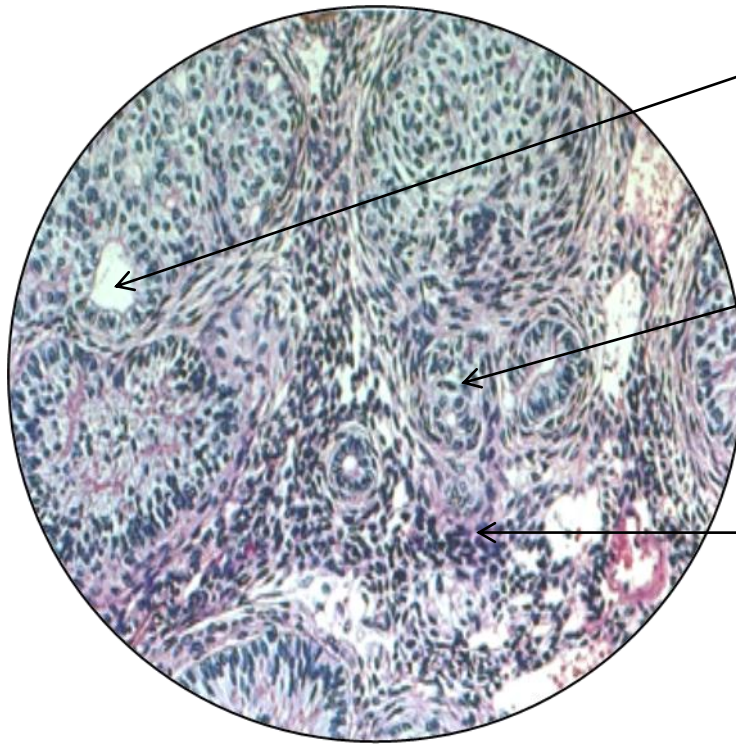

Duct like epithelial structures with polarization

Tumour cells in sheath Rosette pattern

spindle shaped cells

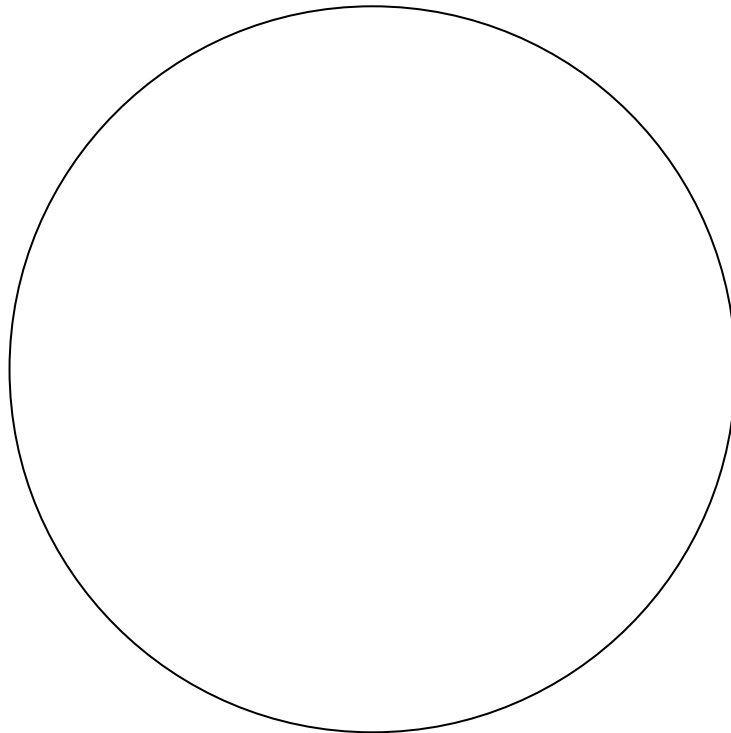

**OT12. CALCIFYING EPITHELIAL ODONTOGENIC TUMOUR**

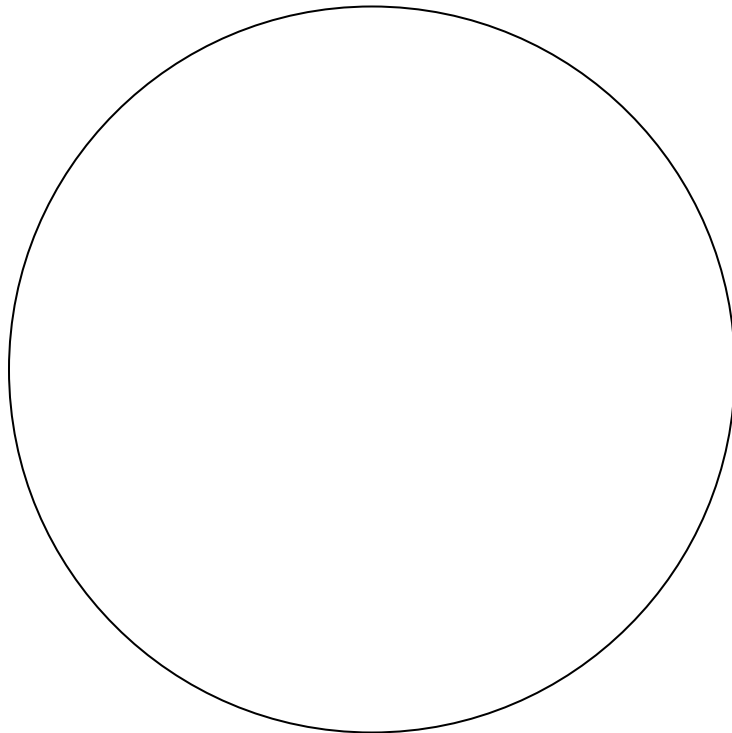
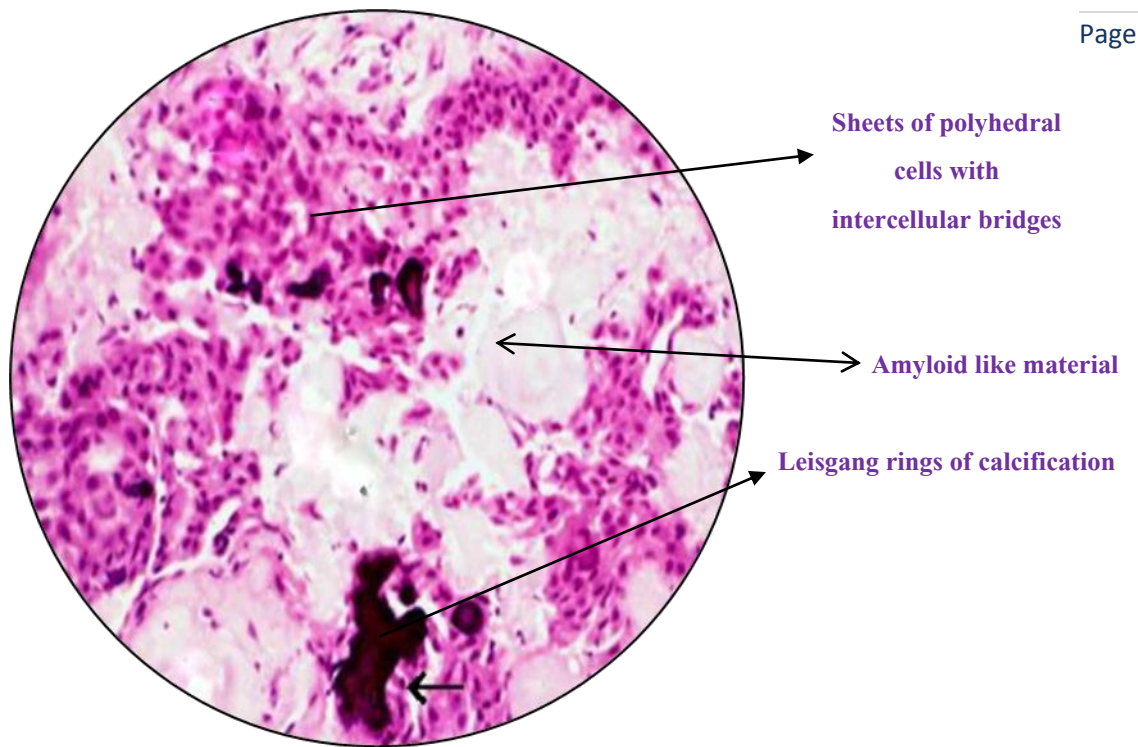

**OT13. KERATOCYSTIC ODONTOGENIC TUMOR**

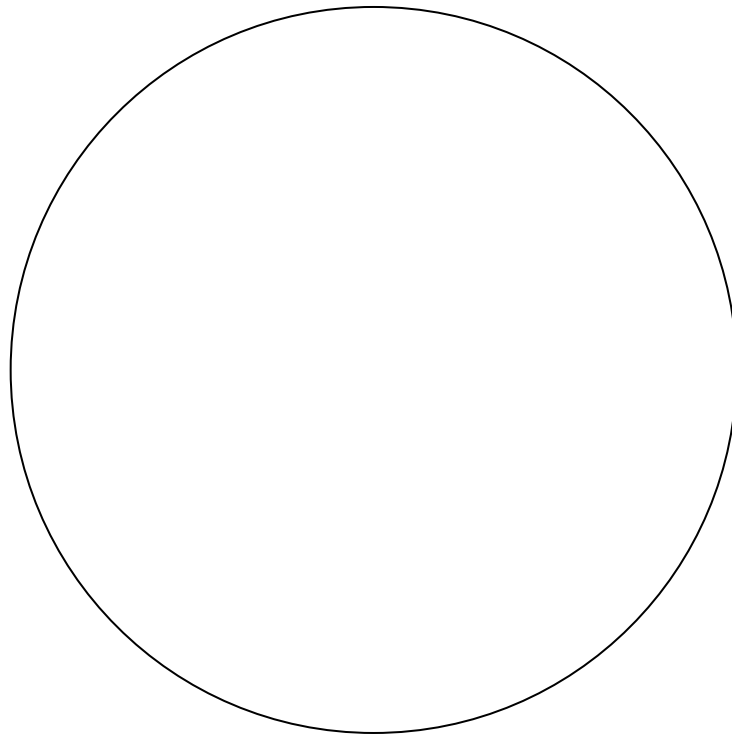
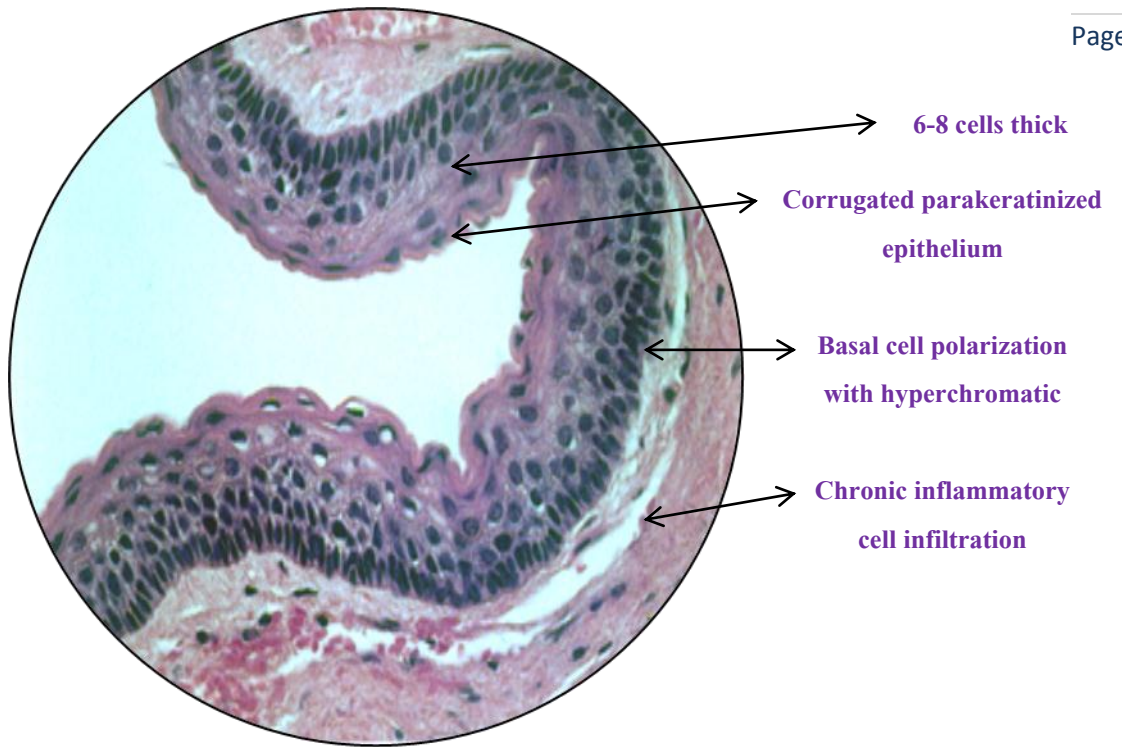

**OT14. AMELOBLASTIC FIBROMA**

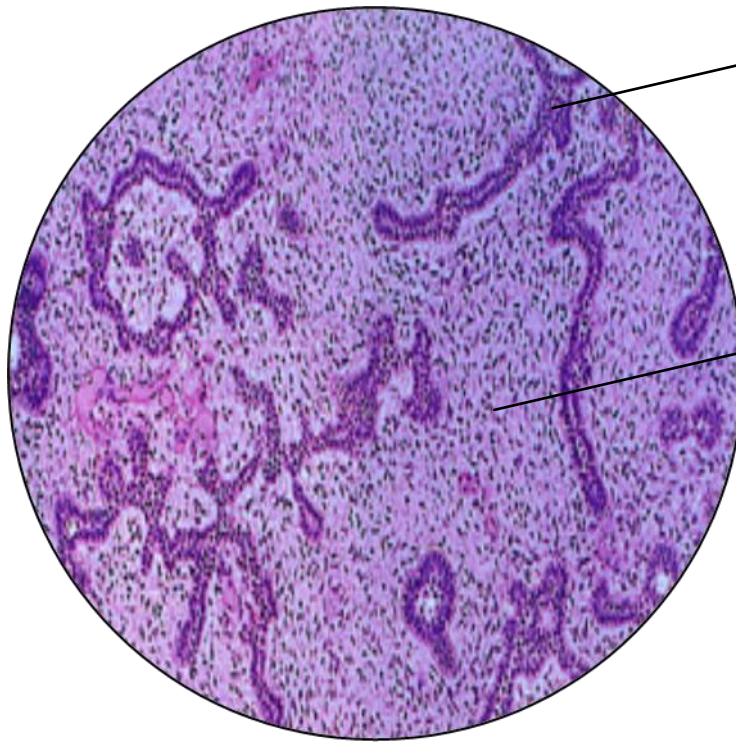

Long narrow cords of odontogenic epithelium

Richly cellular primitive mesenchymal stroma

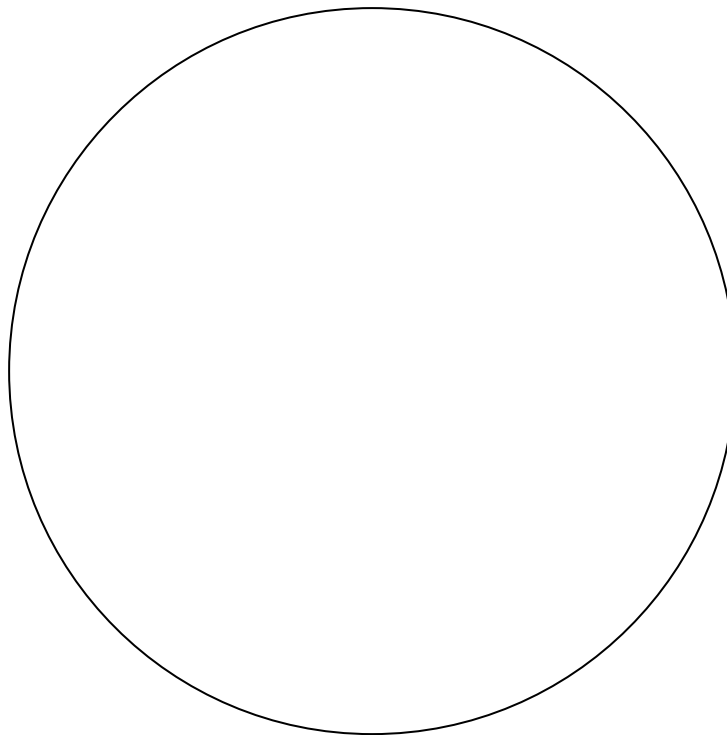

**OT15. COMPOUND ODONTOMA**

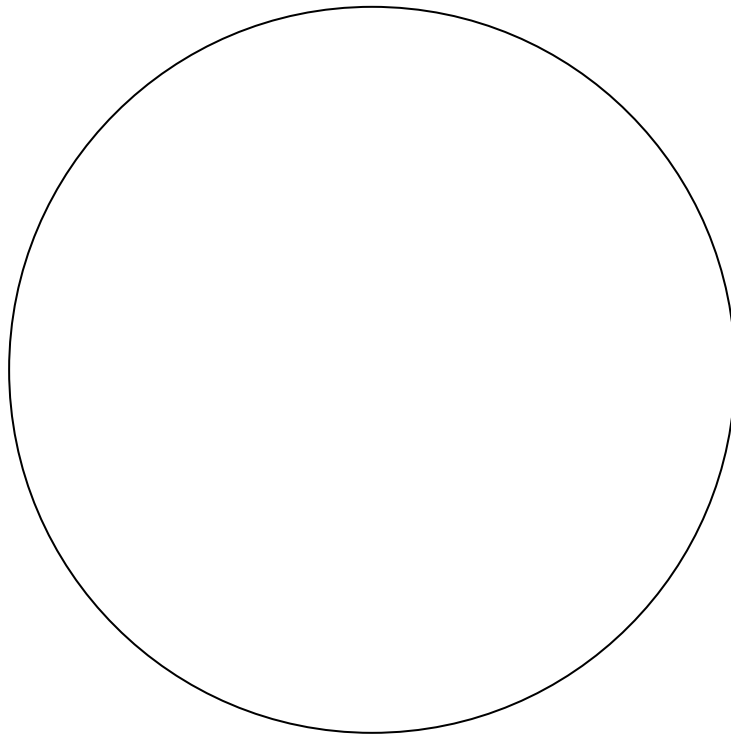
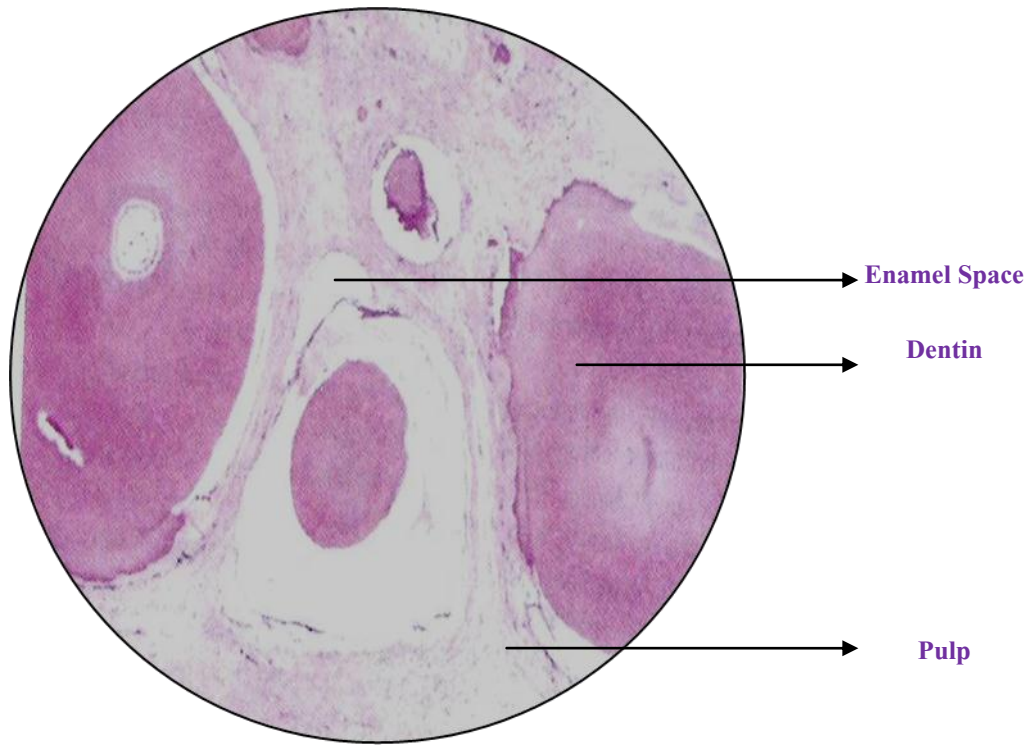

**OT16. COMPOSITE ODONTOMA**

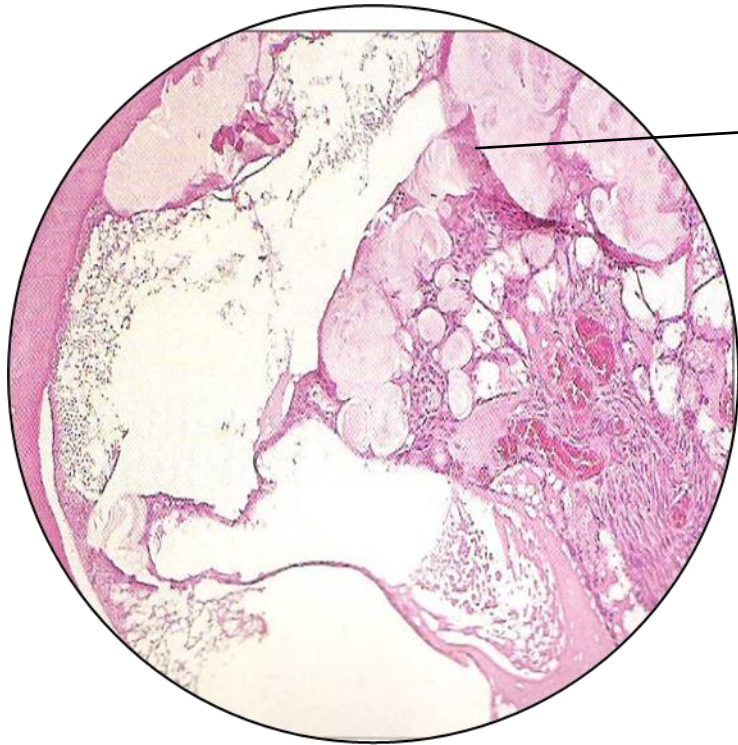

Disorganized mass of dentin intermixed with small pools of enamel matrix

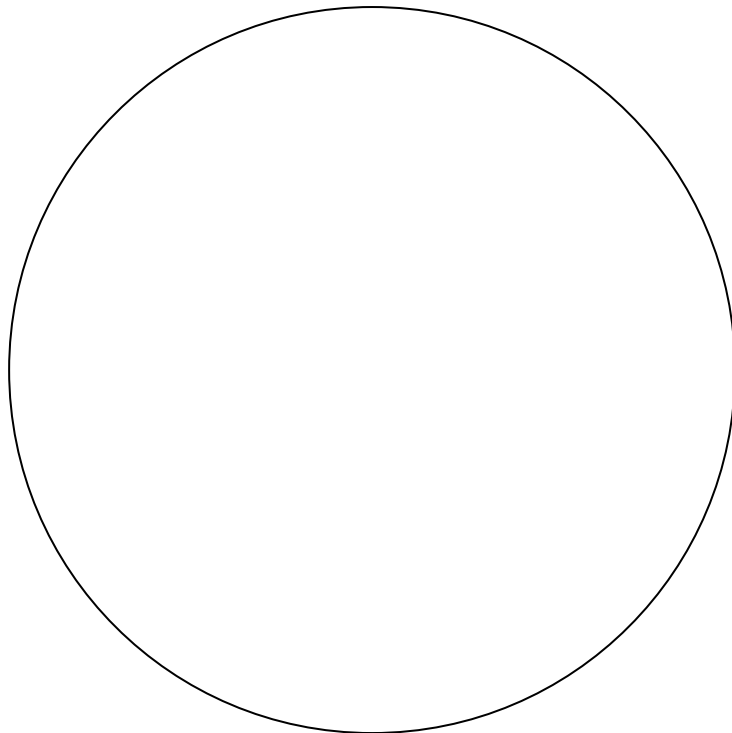



**OT17. ODONTOGENIC FIBROMA (SIMPLE TYPE)**

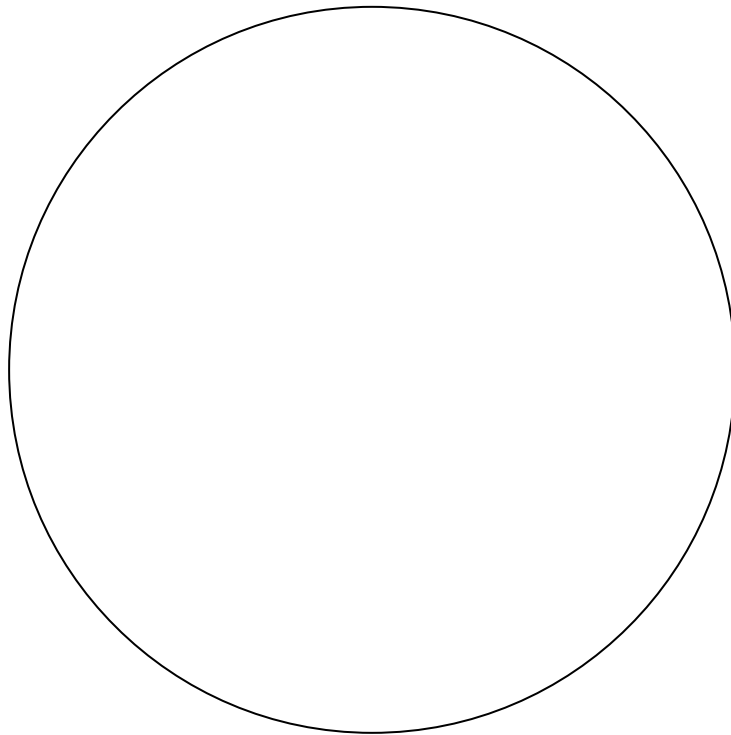
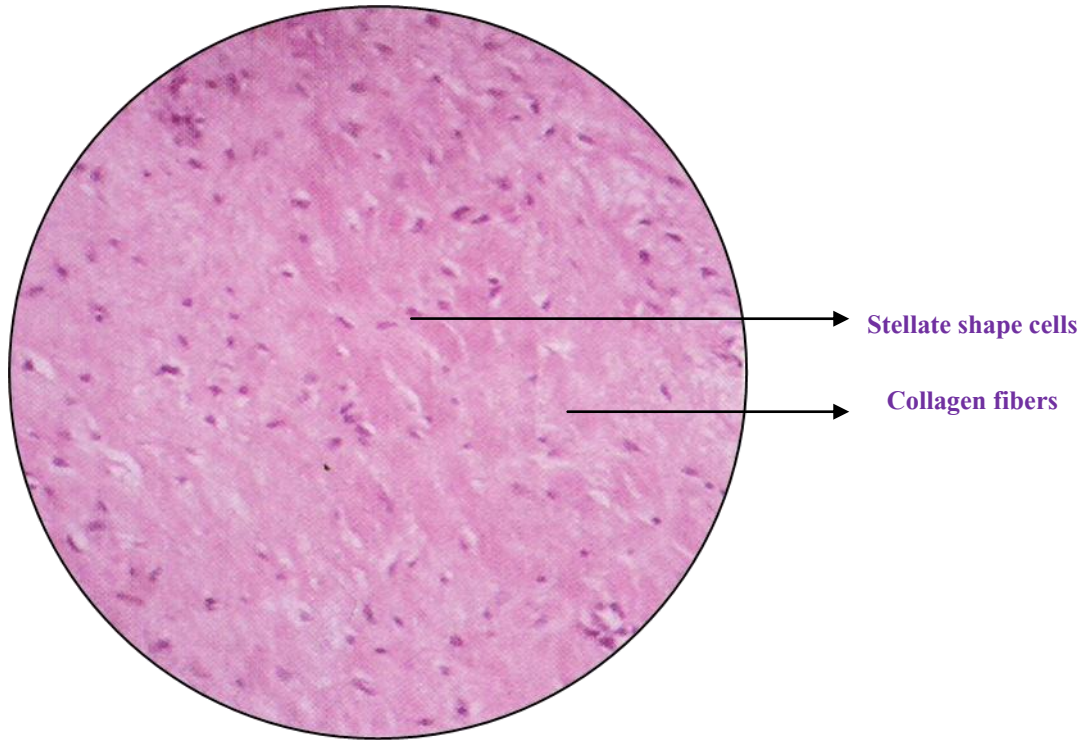

**OT18. ODONTOGENIC FIBROMA (WHO TYPE)**

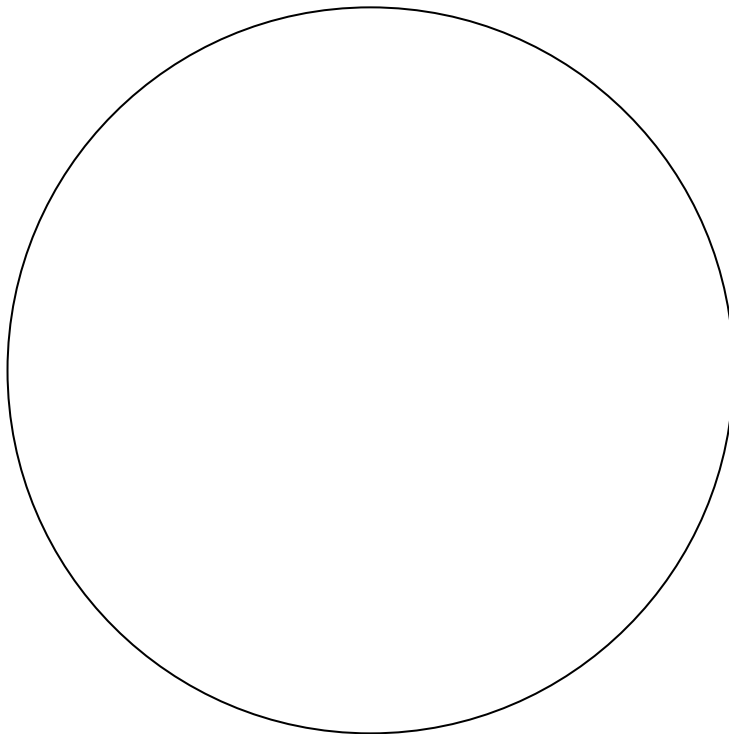
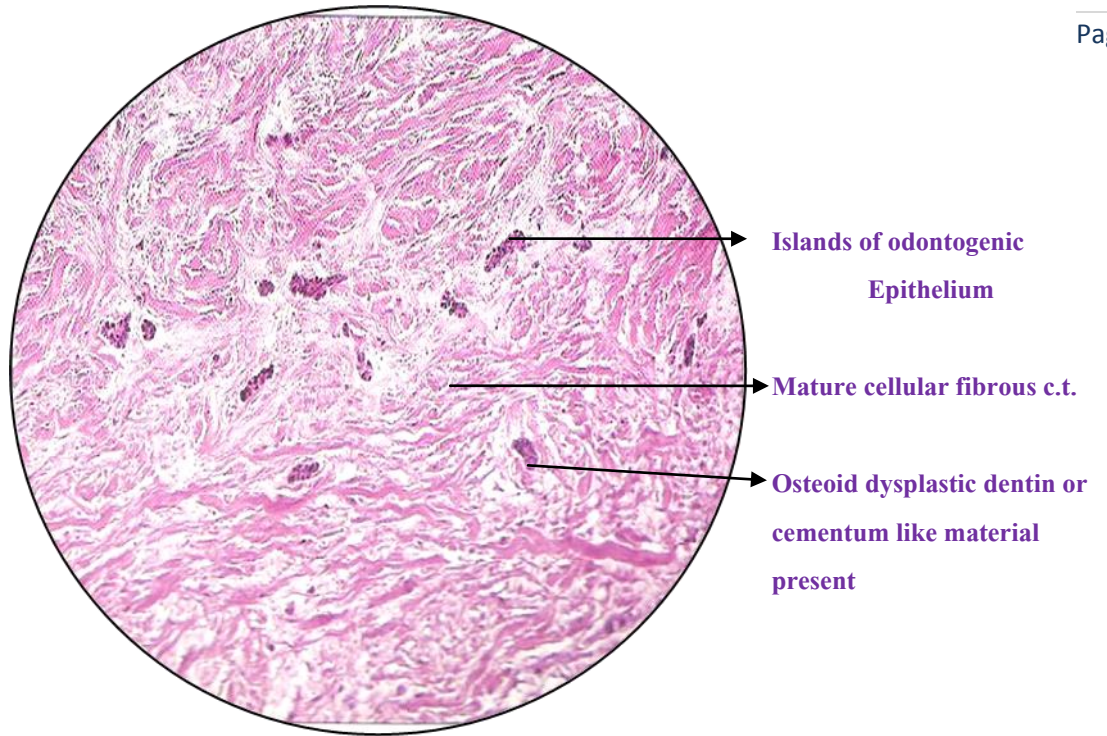

**OT19. ODONTOGENIC MYXOMA**

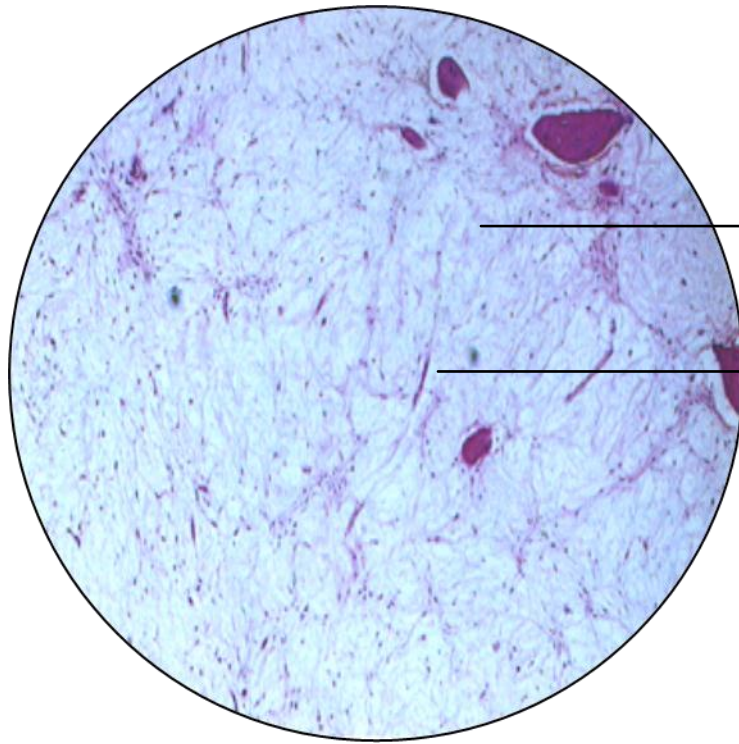

Abundant short collagen  
Fibers

Spindle shaped stellate and  
rounded cell in a loose myxoid  
stroma

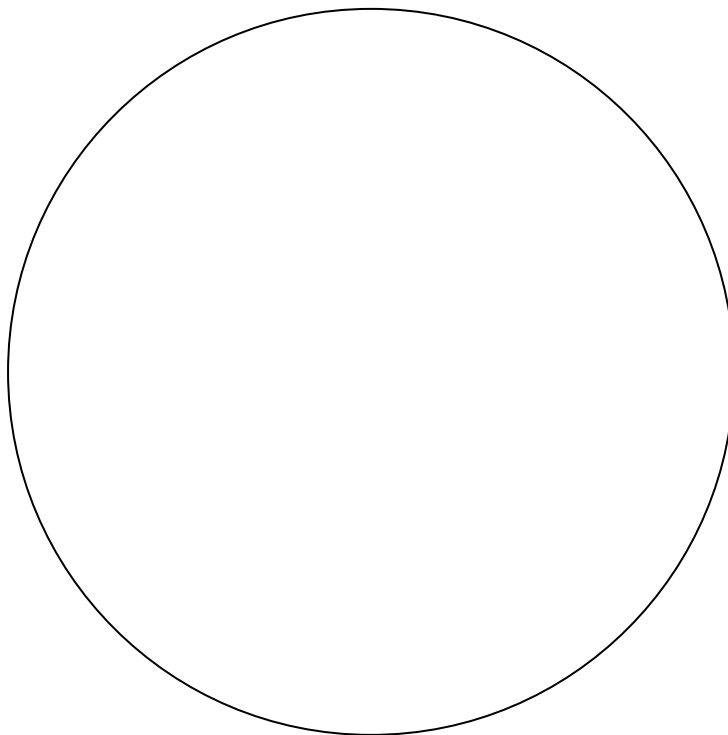

**SG1. PLEOMORPHIC ADENOMA**

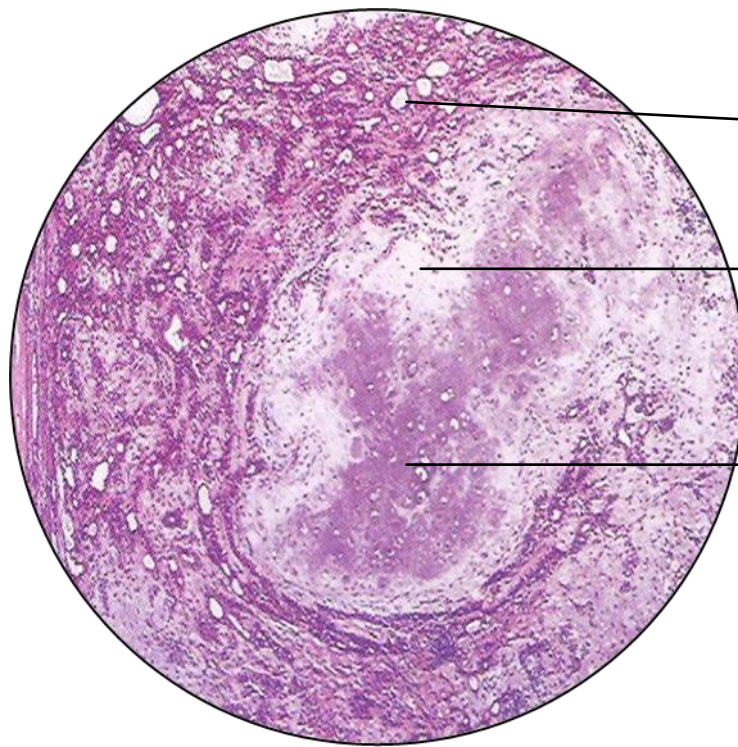

Neoplastic cells in ductal  
Pattern (sheets of islands)

Stroma in delicated  
collagenous with myxoid  
areas

Vacular degeneration  
representing chondroid areas

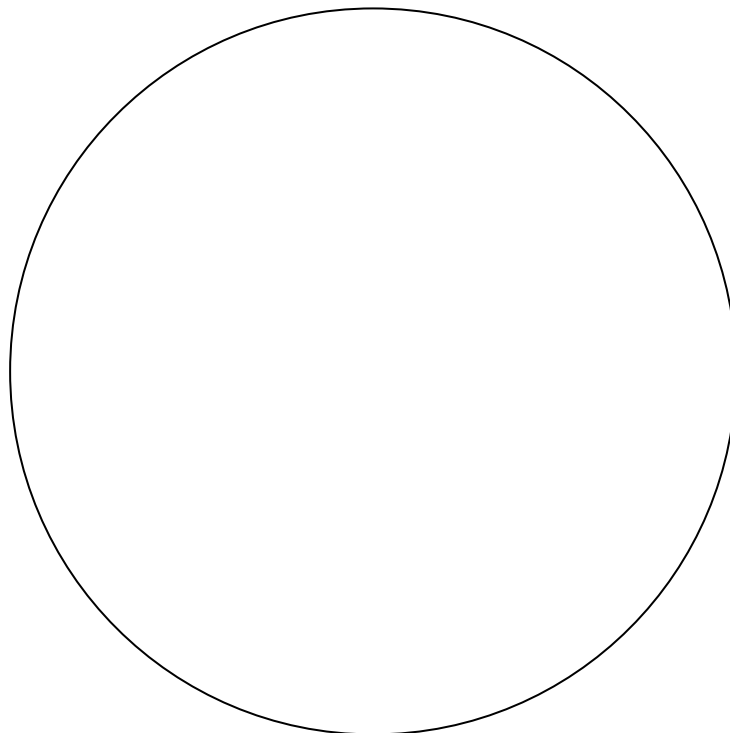

**SG2. WARTHIN'S TUMOUR**

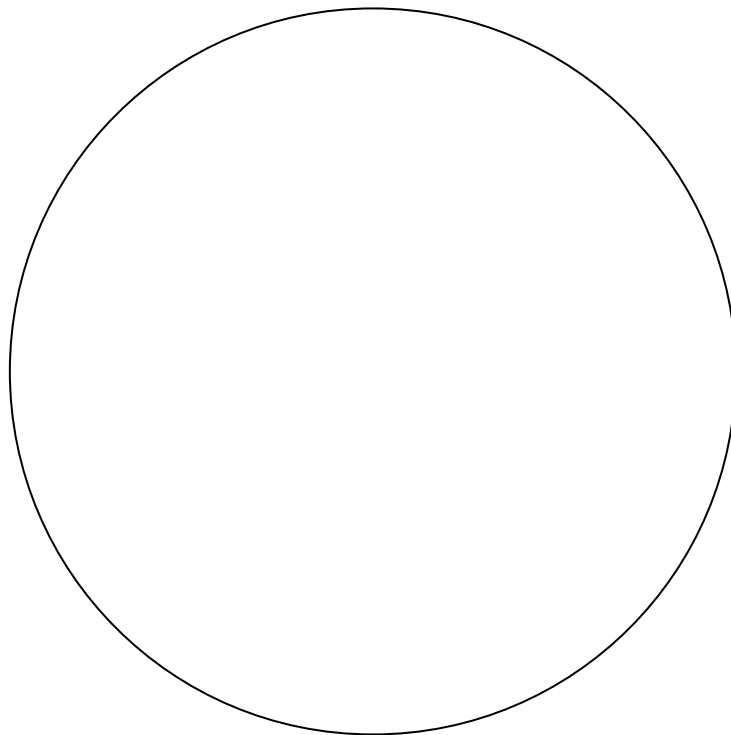
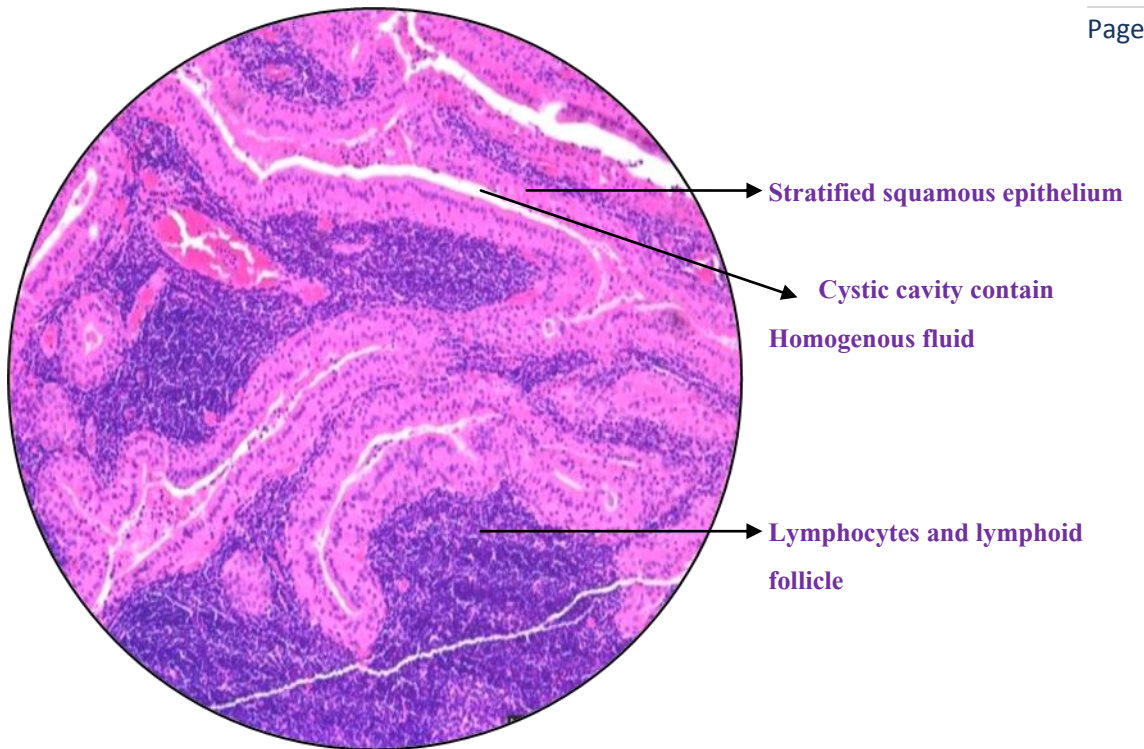

**SG3. MUCOEPIDERMOID CARCINOMA**

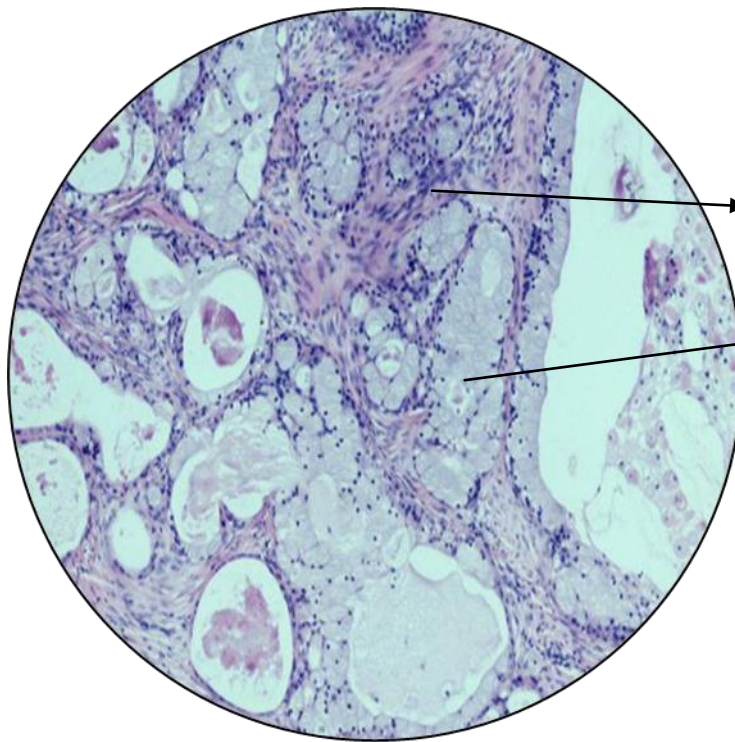

Duct like structures consists squamous epithelium and

mucous cell (pale staining)

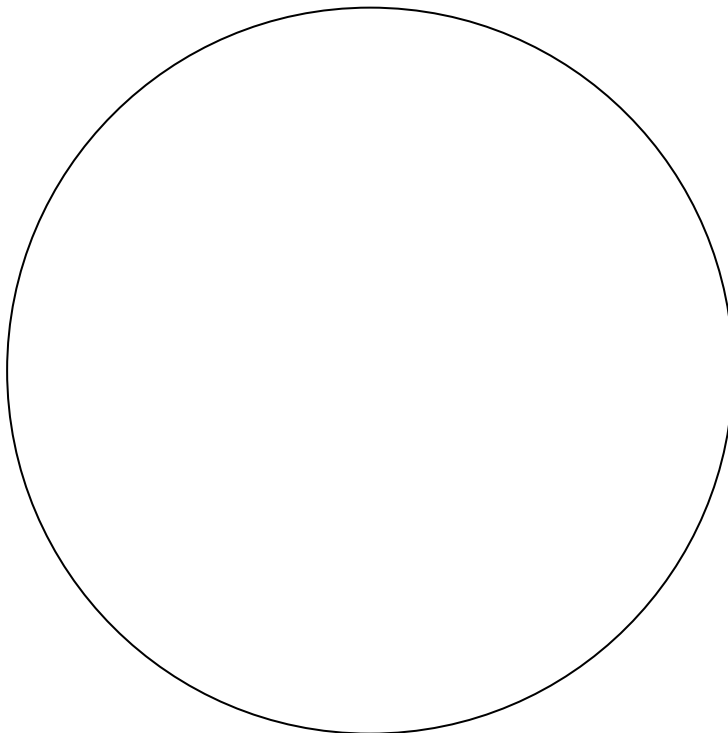

**SG4. ADENOID CYSTIC CARCINOMA**



Sheets and cords of anaplastic tumour cells with focal gland formation

Swiss cheese or honey comb Pattern

Lumina of space contain PAS + mucopolysacchrides

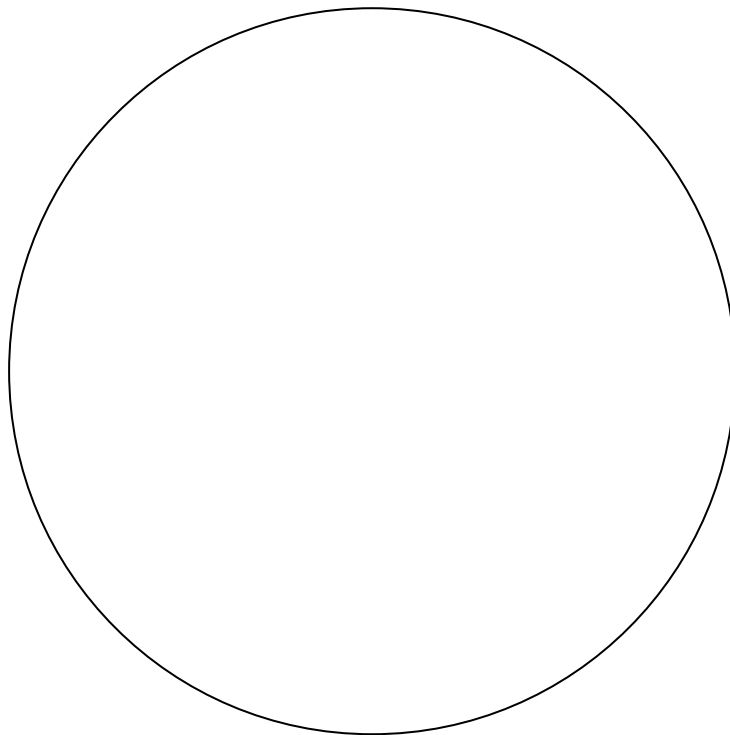

**SG5. ACINIC CELL CARCINOMA**

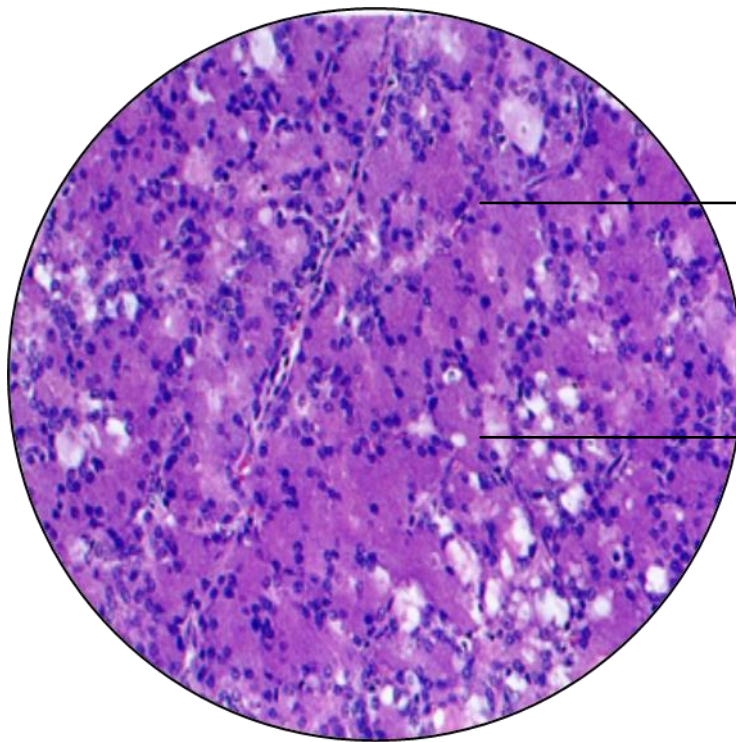

Acinar cells having uniform dark round eccentric nuclei and basophilic cytoplasm

Fibrovascular collagenase tissue in connective tissue

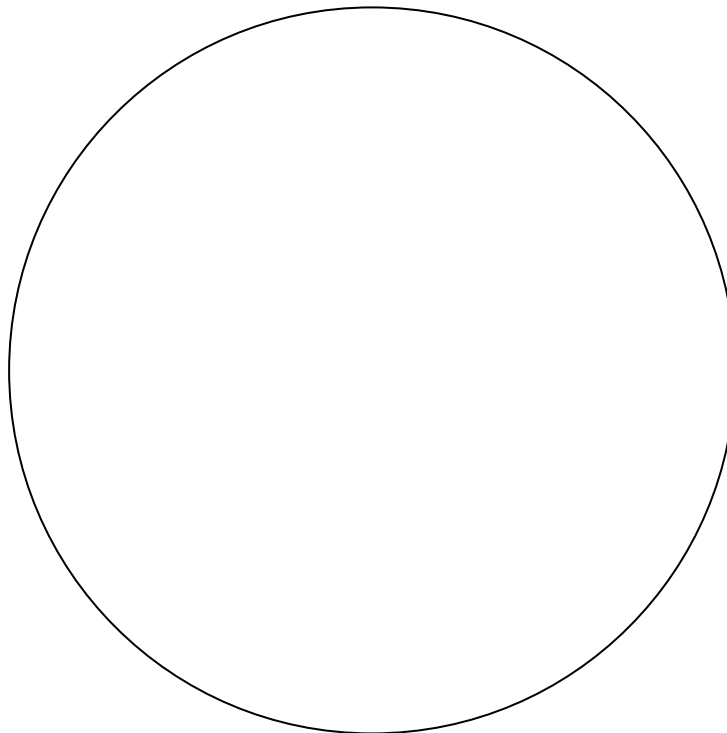



**SG6. NECROTIZING SIALOMETAPLASIA**

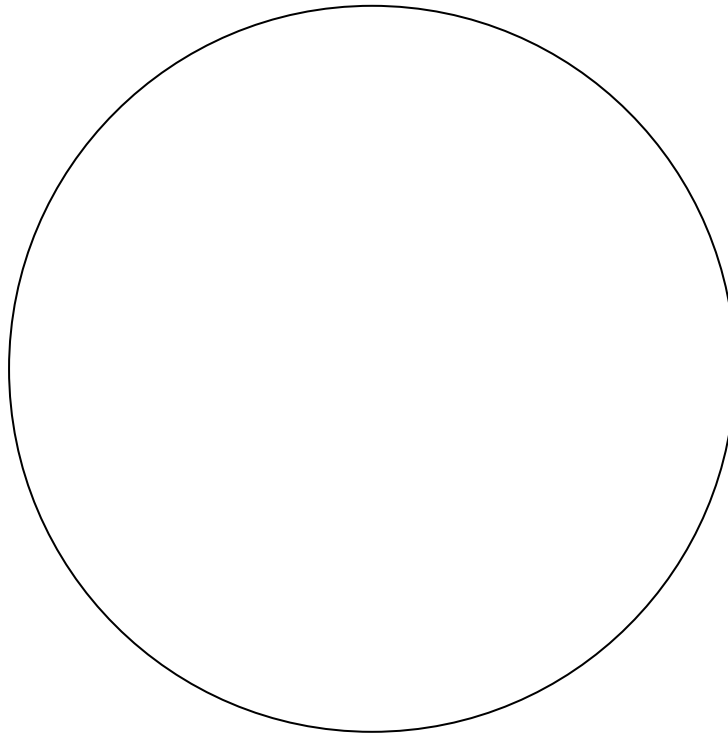
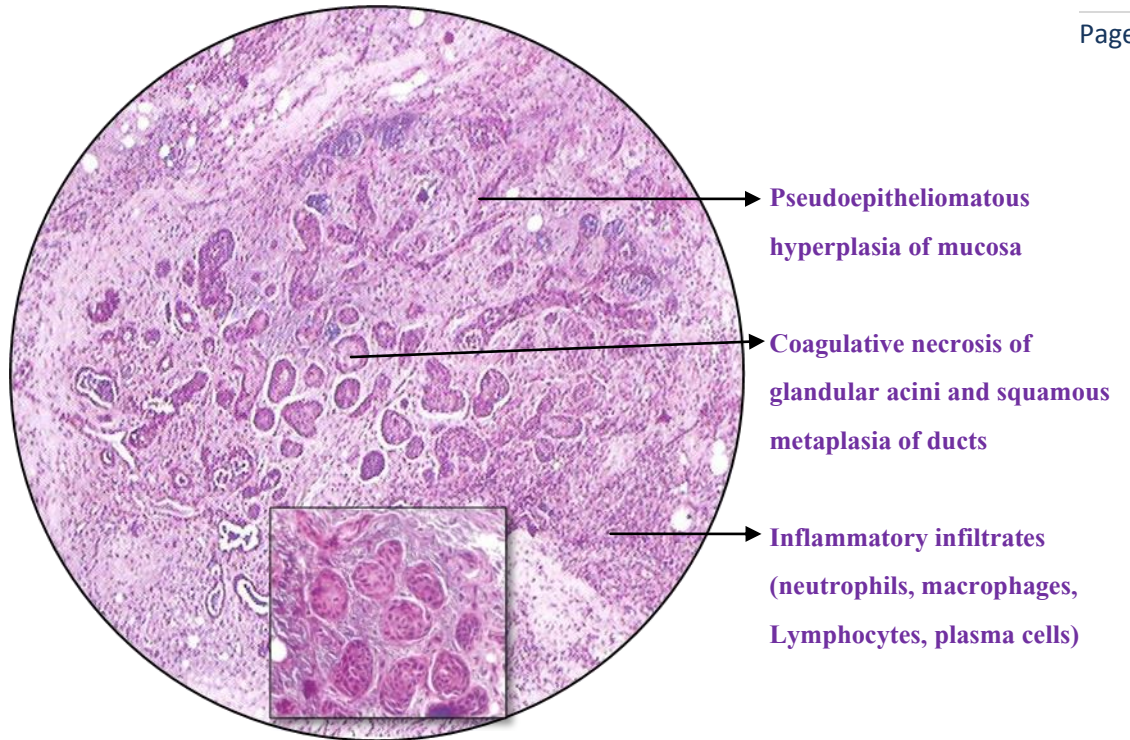

**FO1. FIBROUS DYSPLASIA**

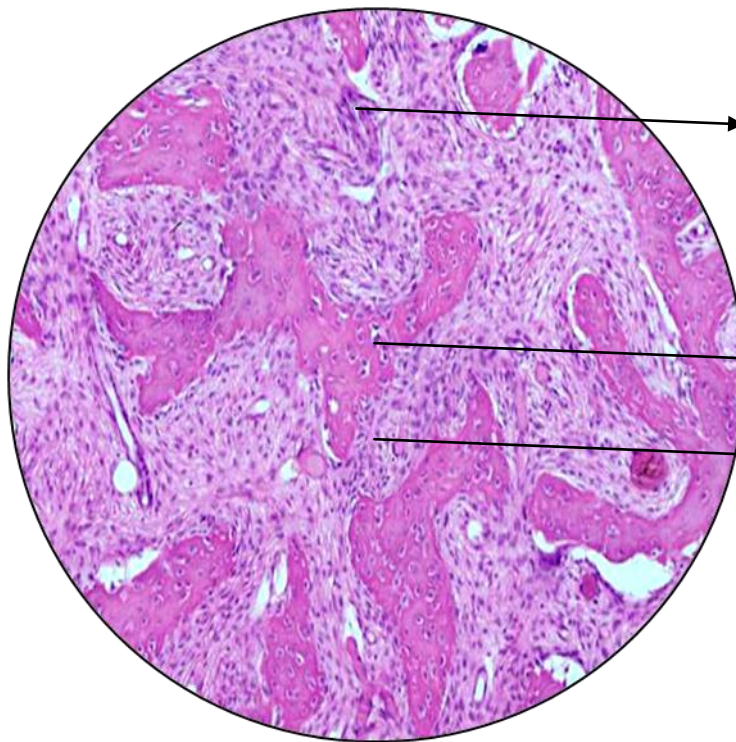

Numerous irregular trabeculae of coarse wove bone

Fibrillar connective tissue

Osteocytes and collagen fibers of trabeculae extend into fibrous tissue

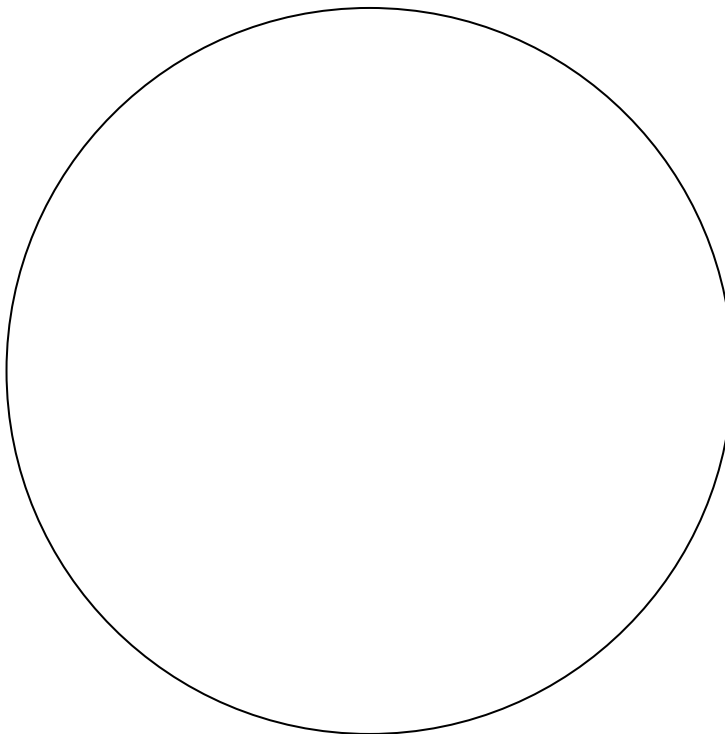

**FO2. CEMENTO OSSIFYING FIBROMA**

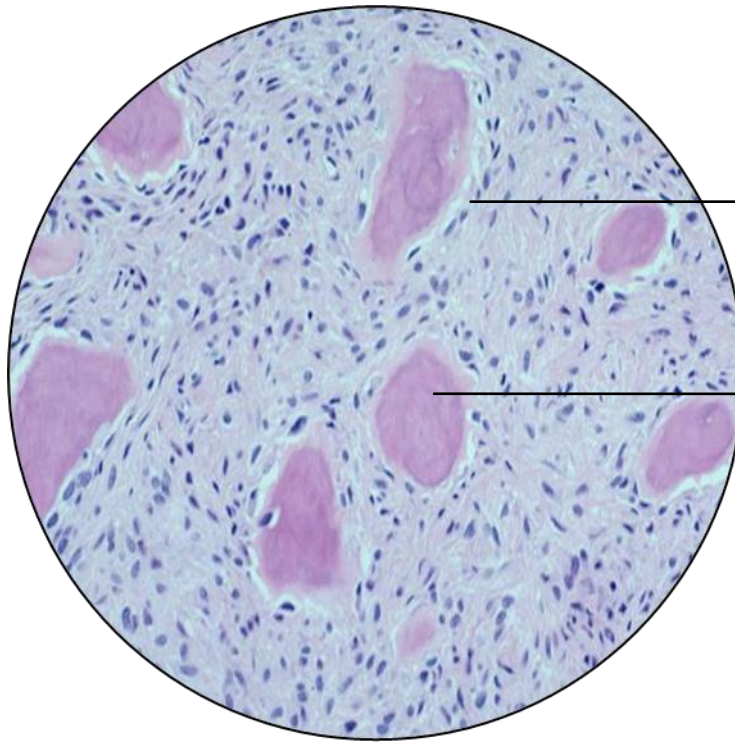

Dysplastic calcification

Cementum like droplets

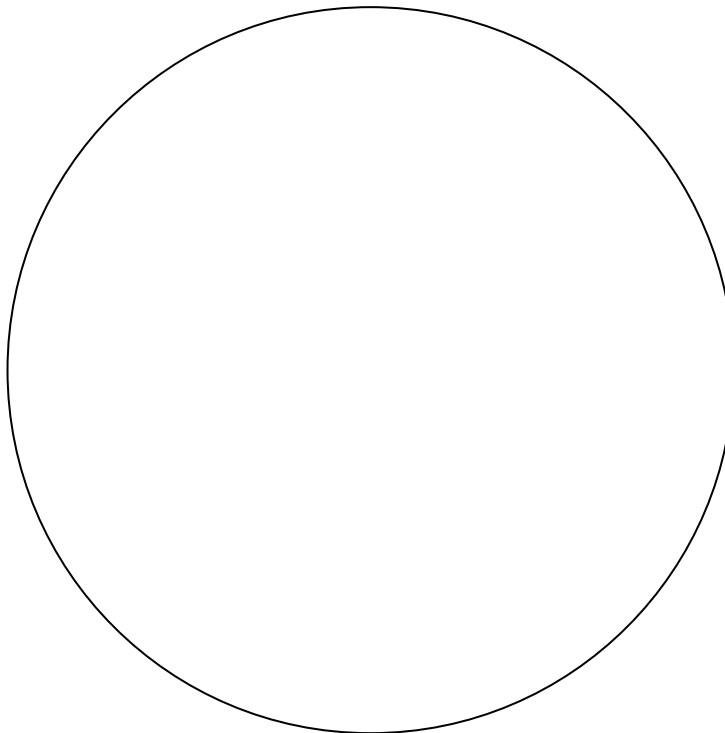

**FO3. PAGET'S DISEASE**

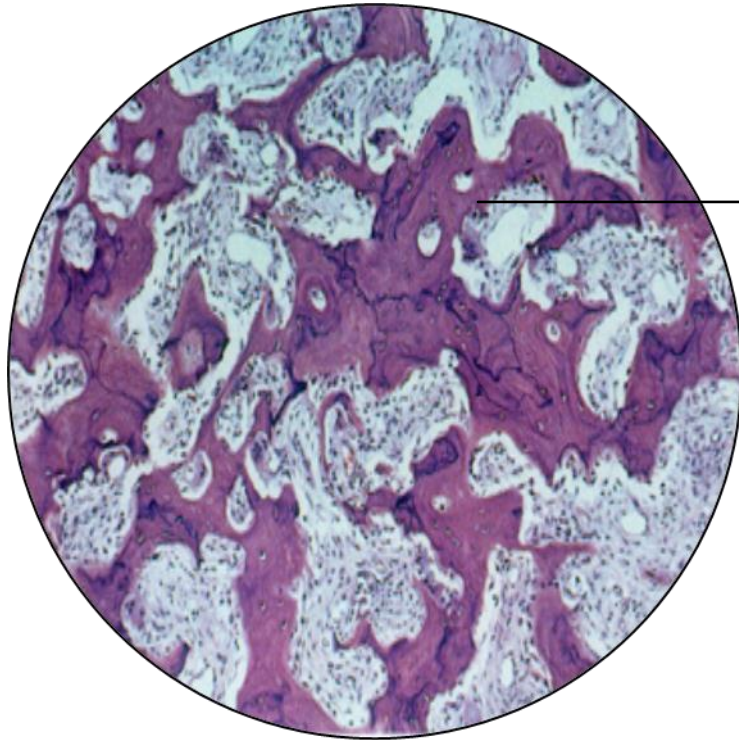

→ Mosaic pattern (apposition and reversal lines) area of bone formation alternate with area of bone resorption

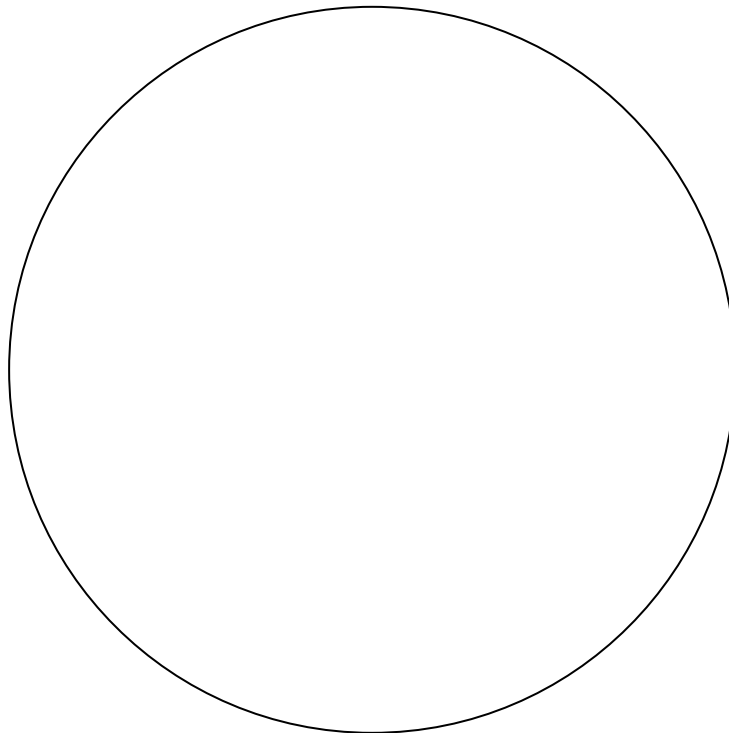

**DD1. PEMPHIGUS**

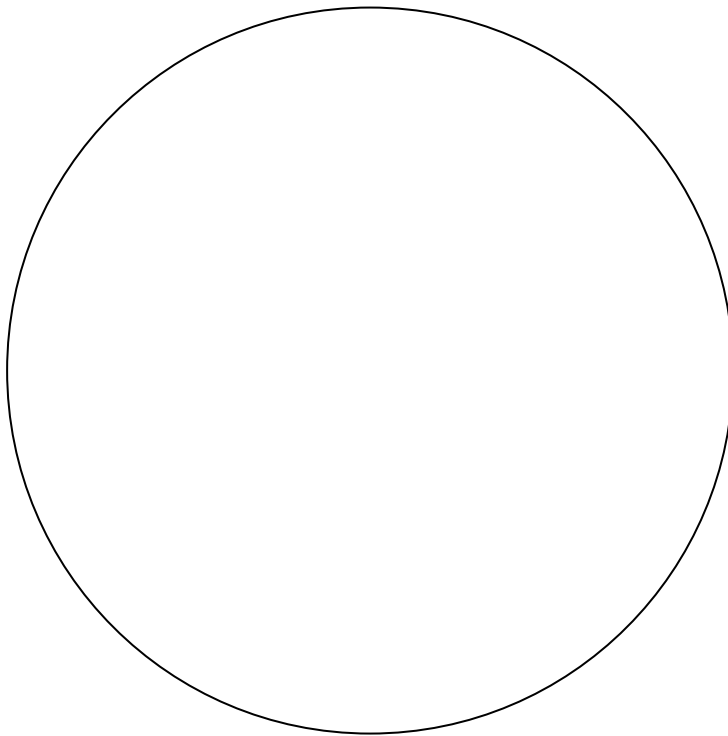
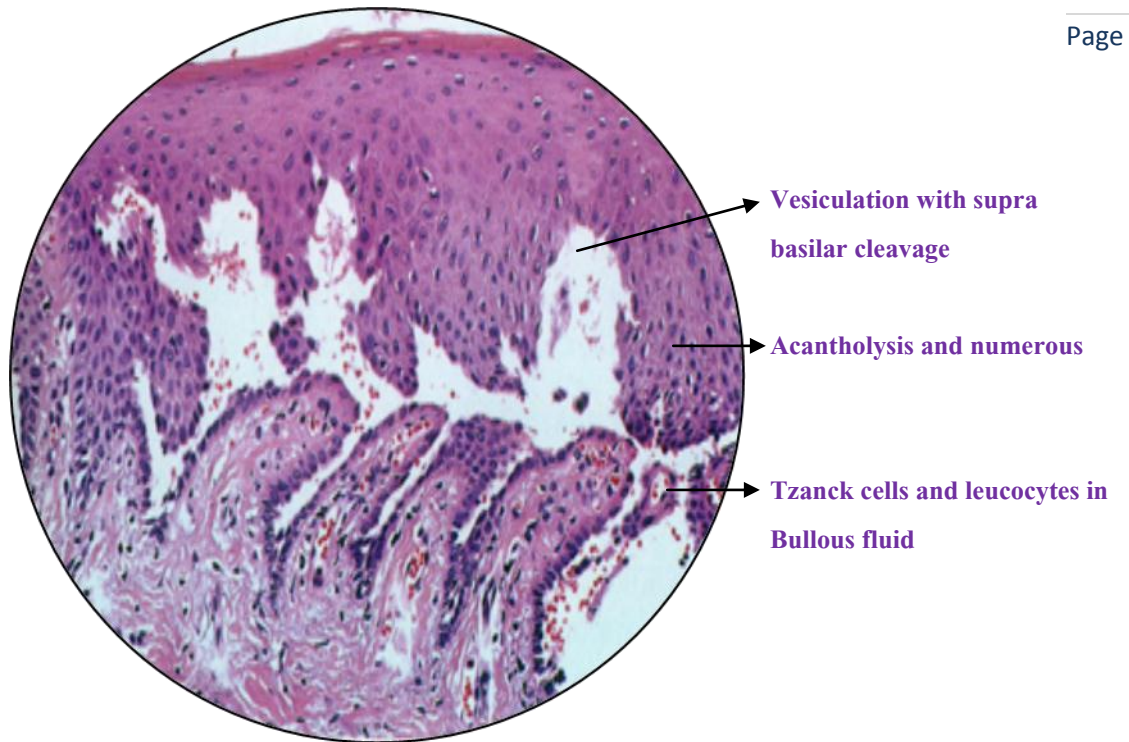

**DD2. PEMPHIGOID**

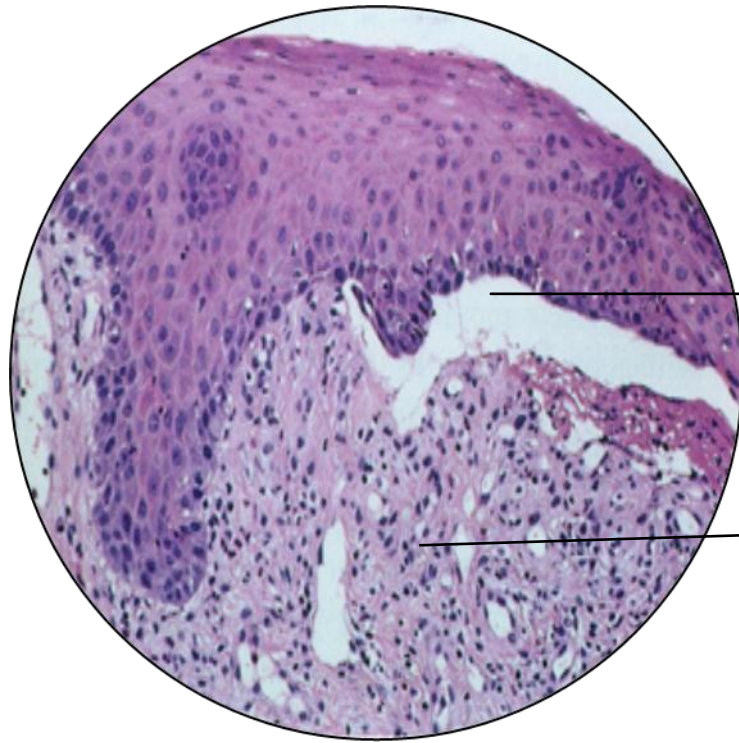

→ **Basement membrane detached with epithelium from underlying connective tissue**

→ **Non-specific chronic inflammatory infiltrate**

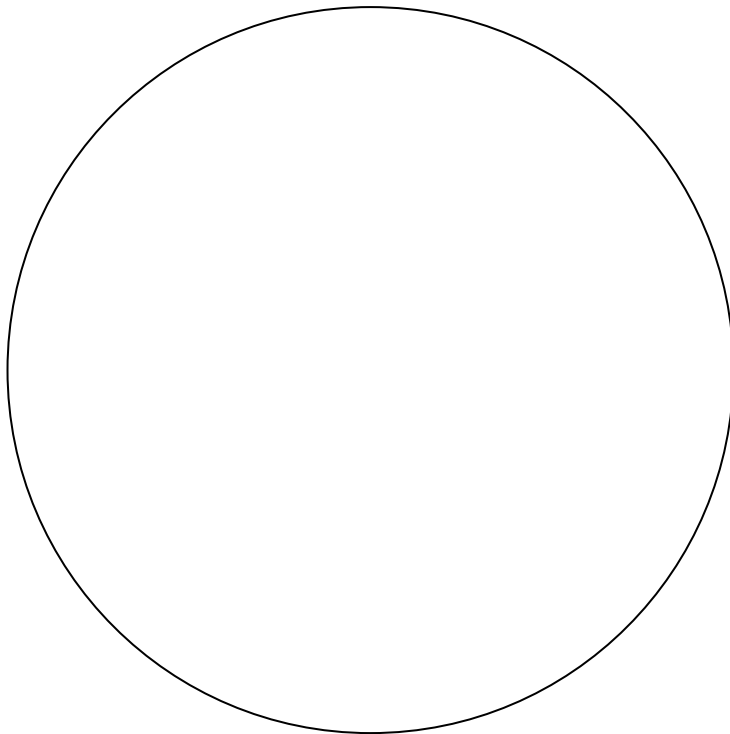

**DD3. FORDYCES SPOTS**

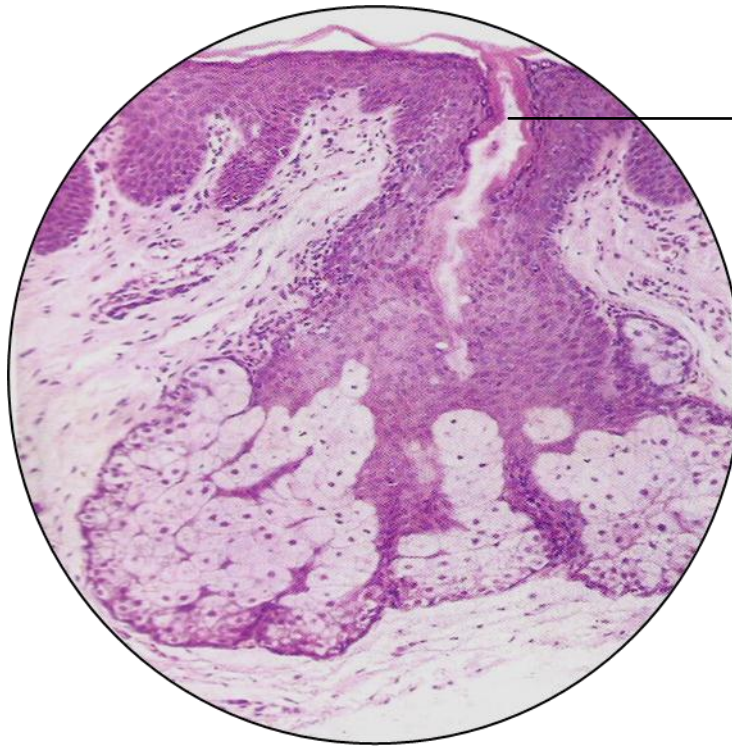

**Heterotopic collection of sebaceous glands ducts show keratin plugging**

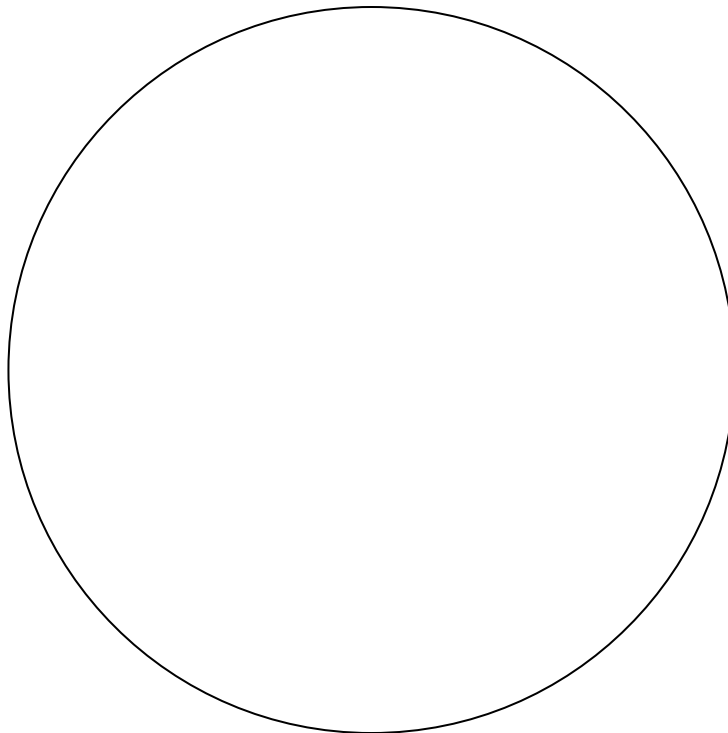

**DD4. WHITE SPONGE NEVUS**

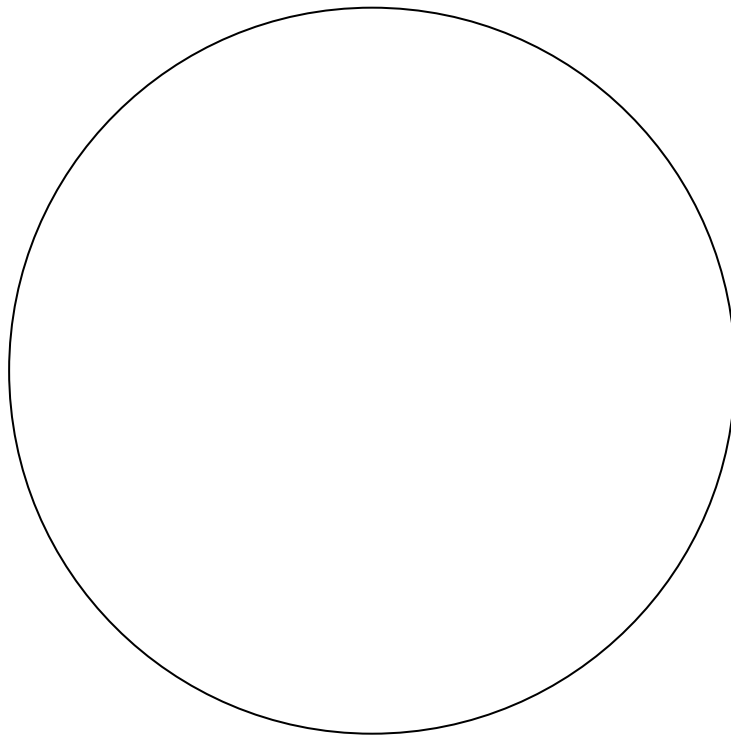
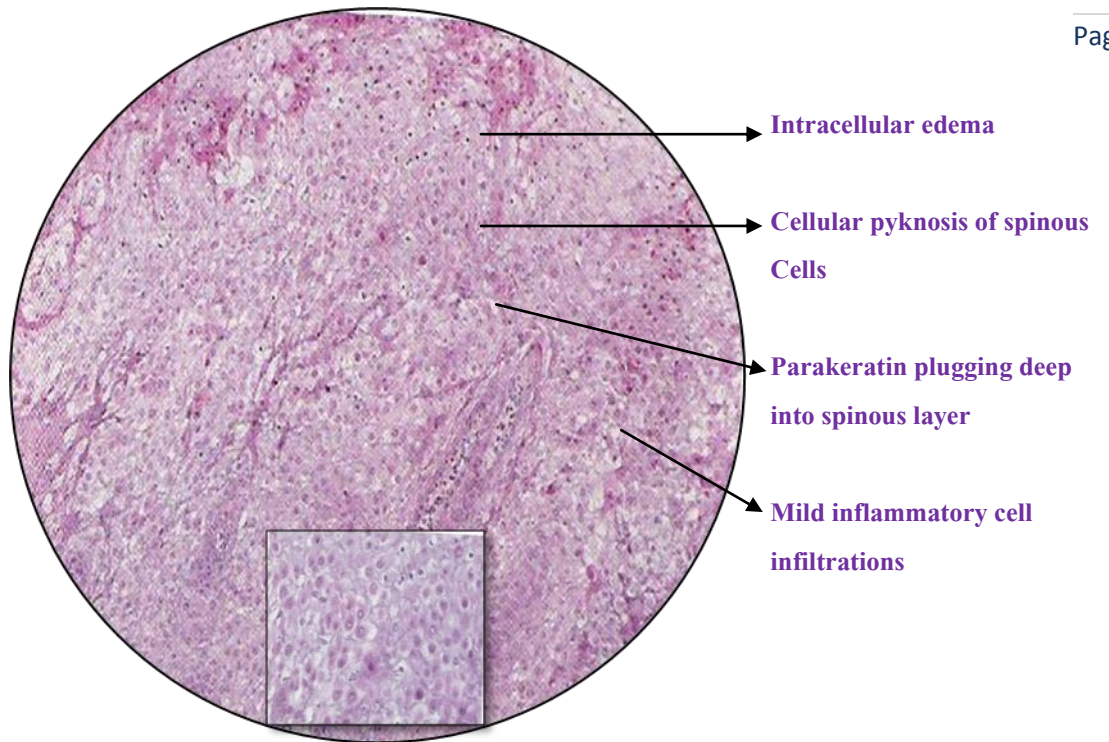



**II.1. CHRONIC GINGIVITIS**

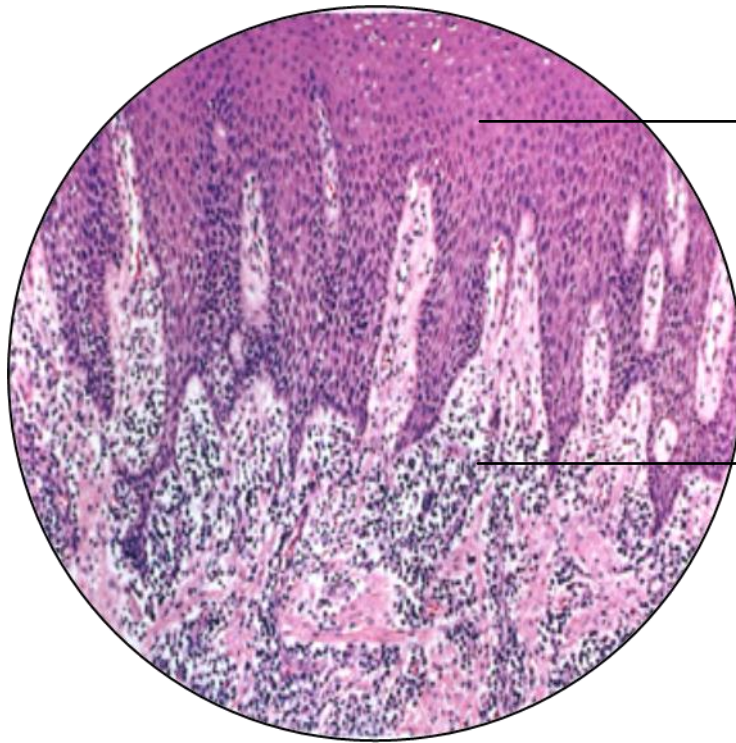

→ **Stratified Squamous epithelium**

→ **Dense inflammatory infiltrations (plasma cells )**

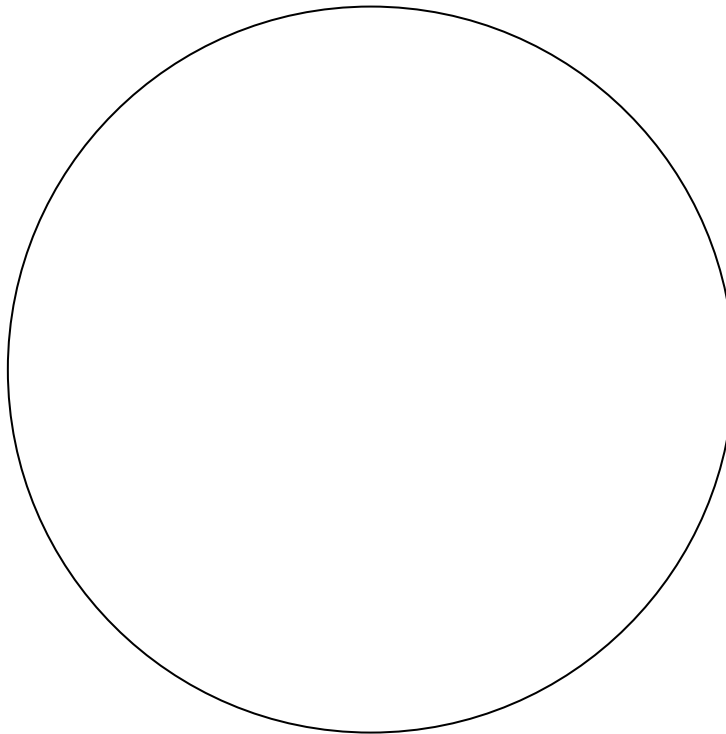

**IL2. MAXILLARY SINUSITIS**

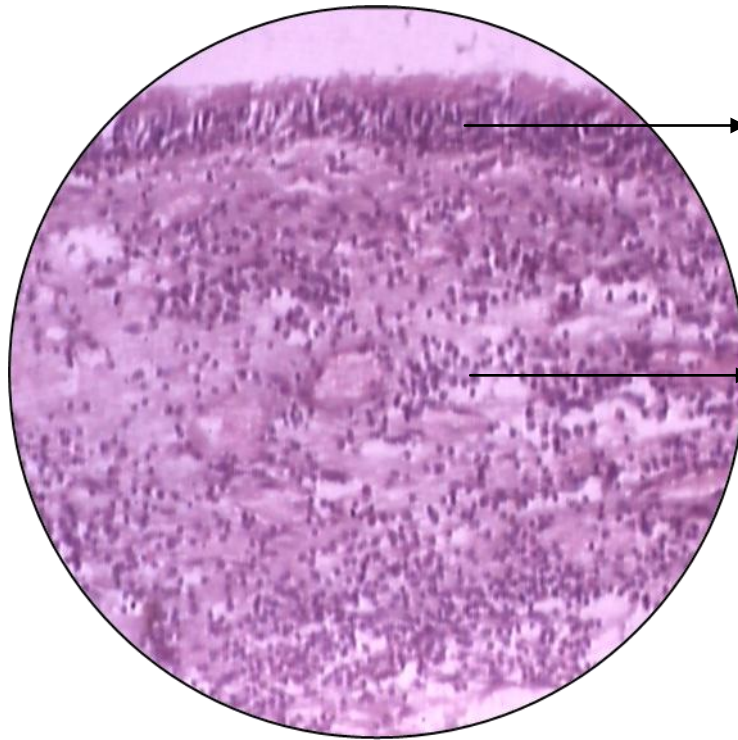

Squamous metaplasia of specialized ciliated columnar epithelium

Acute inflammatory infiltrate with edema of connective tissue

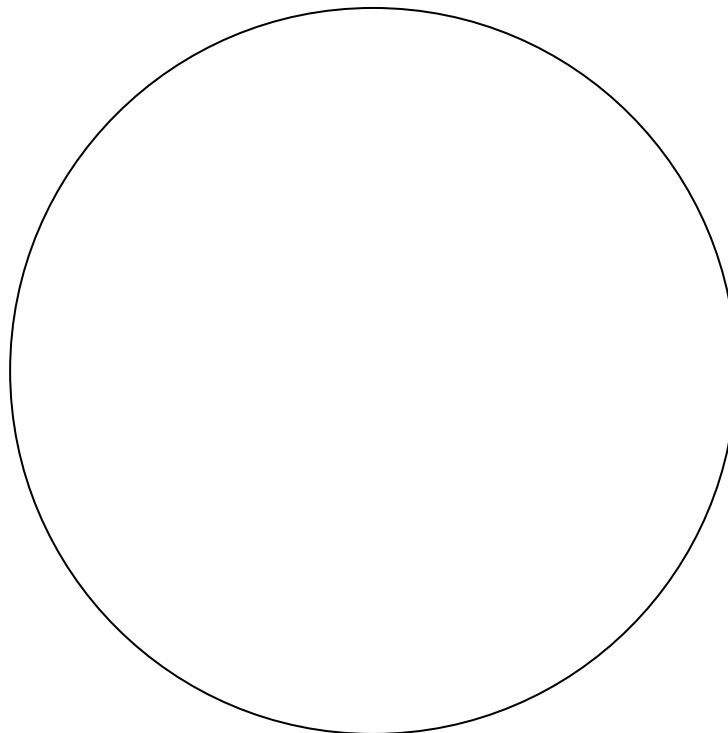

**DC1. PIT AND FISSURE CARIES**

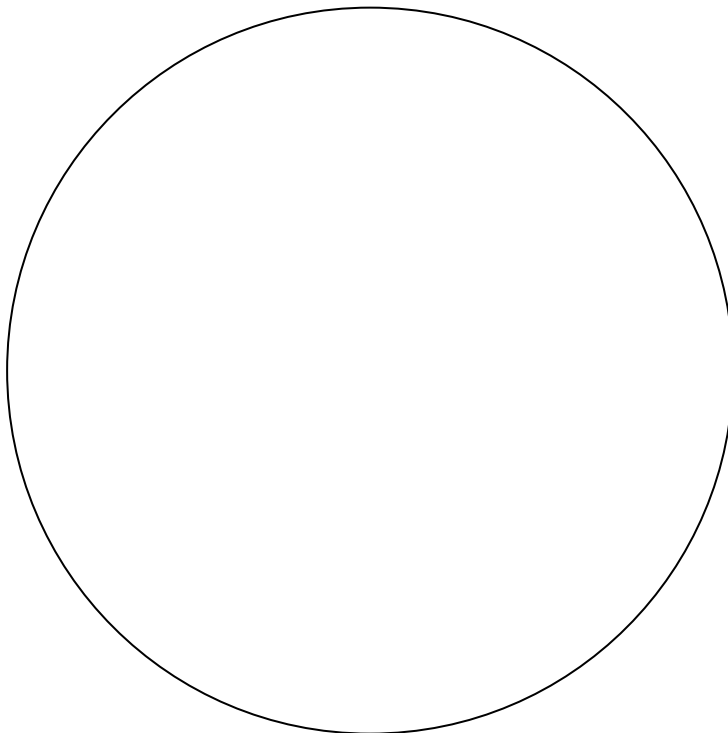
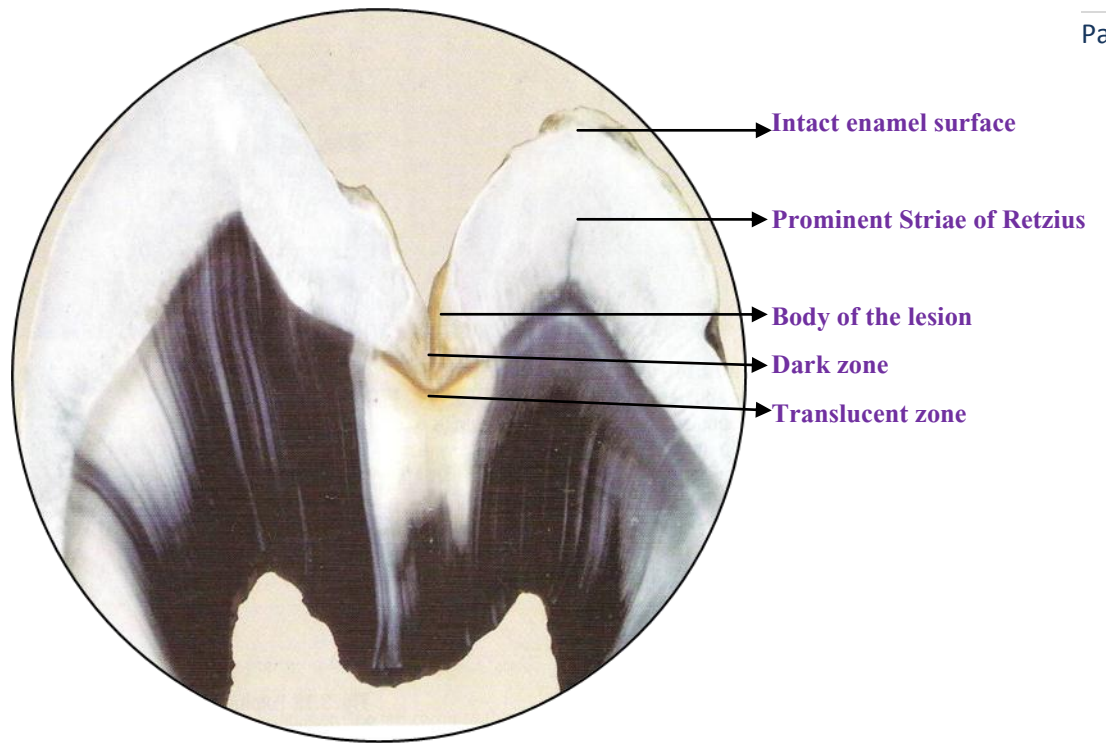

**DC2. SMOOTH SURFACE CARIES**

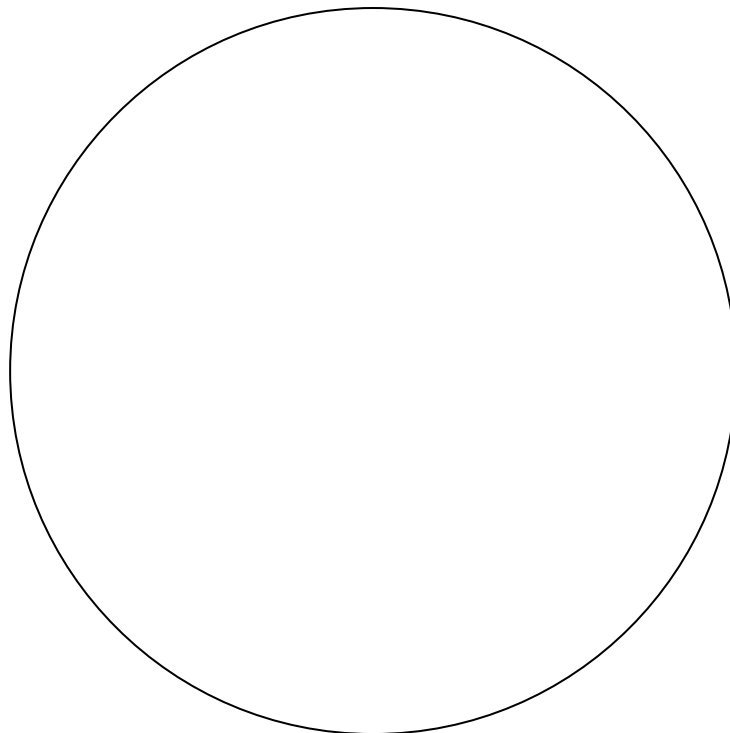
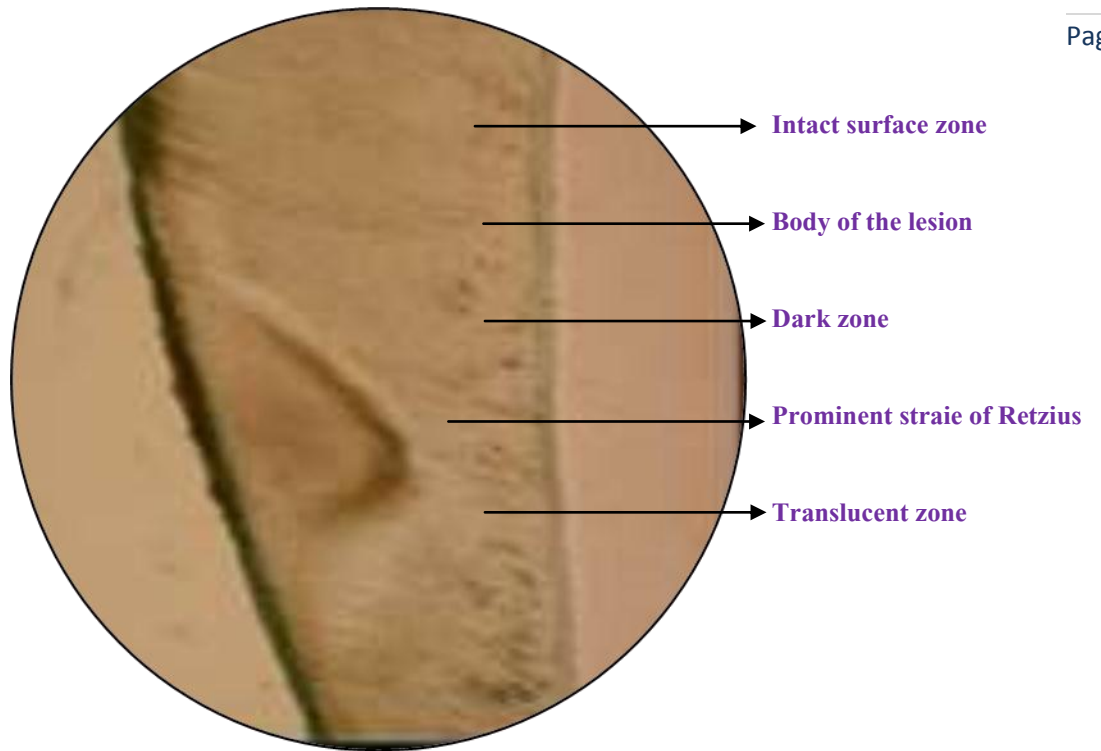

**DC3. DENTINAL CARIES – LIQUEFACTION FOCI**

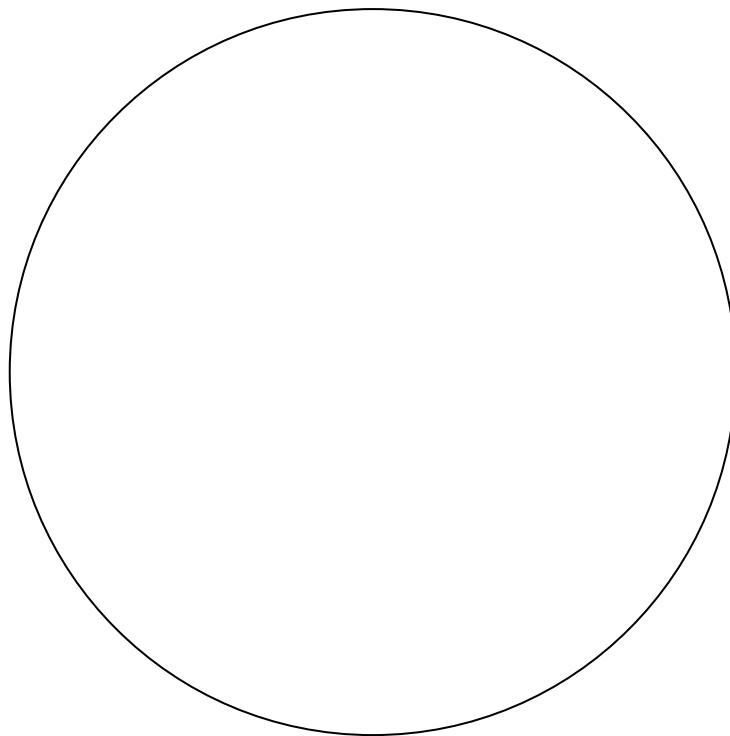
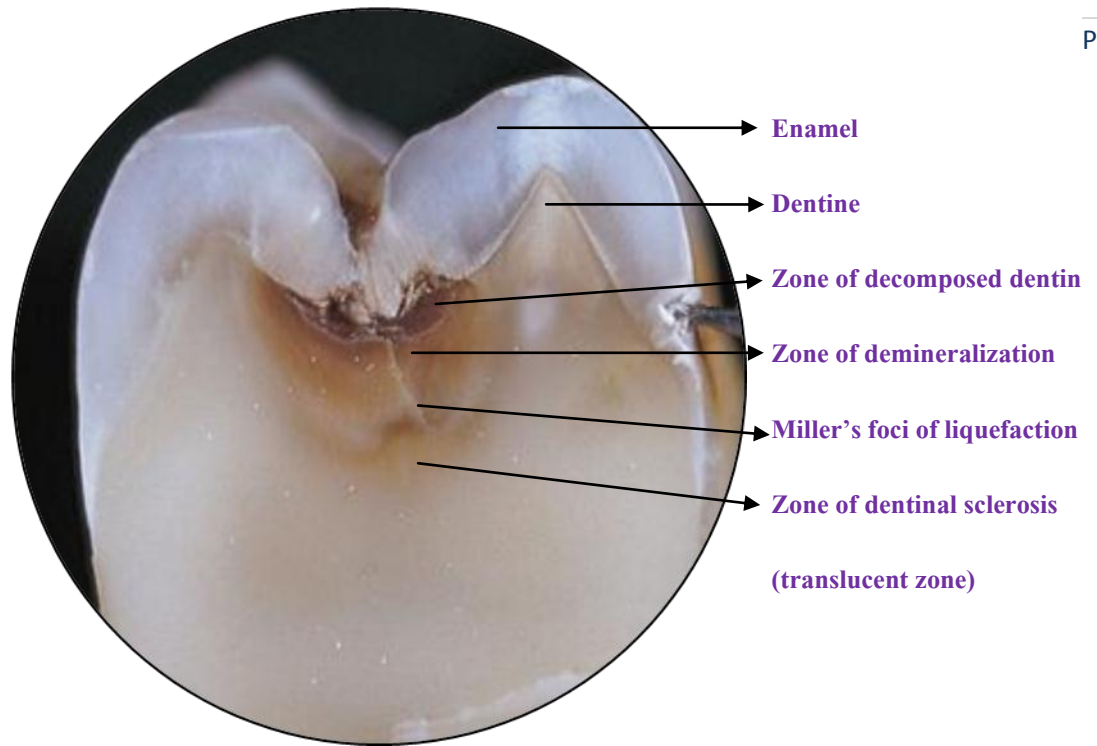

**P1. PULP HYPEREMIA**

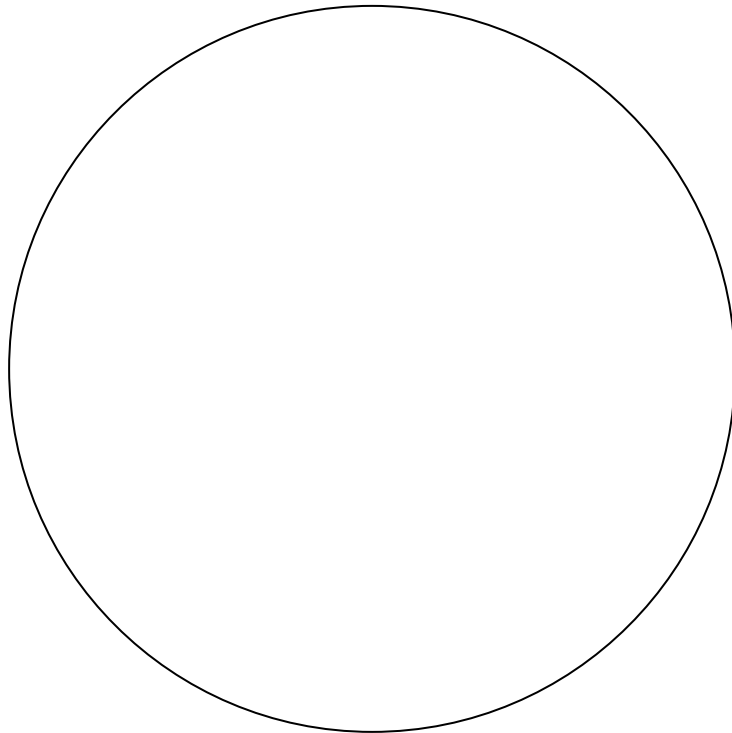
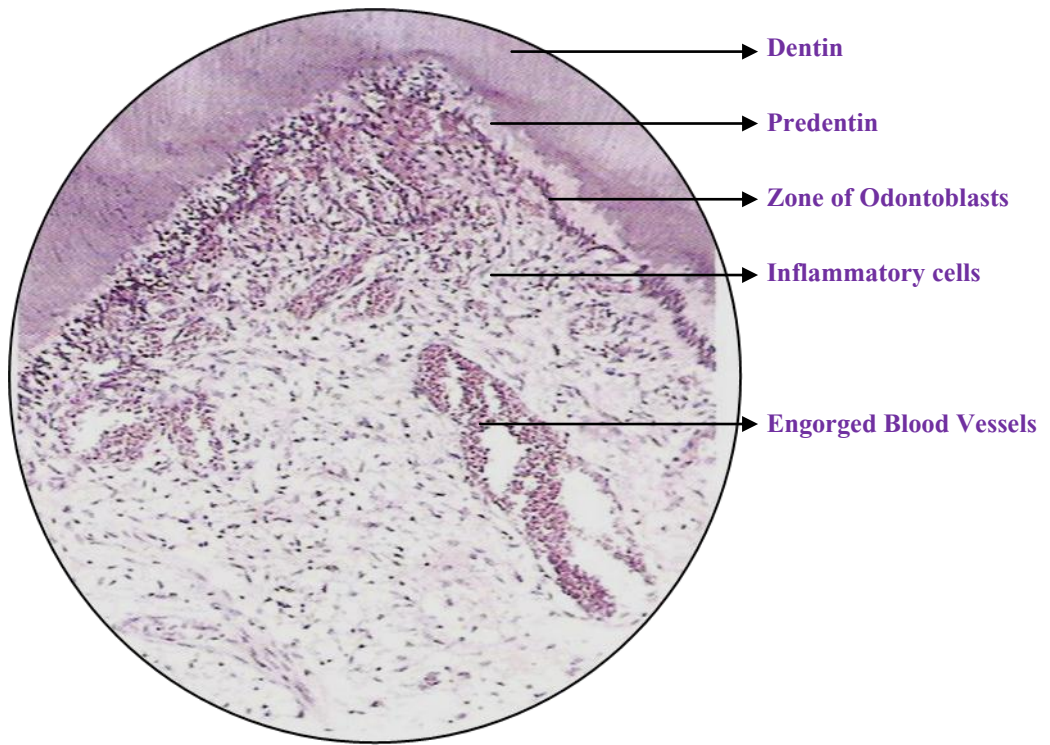

**PP2. ACUTE PULPITIS WITH ABSCESS**

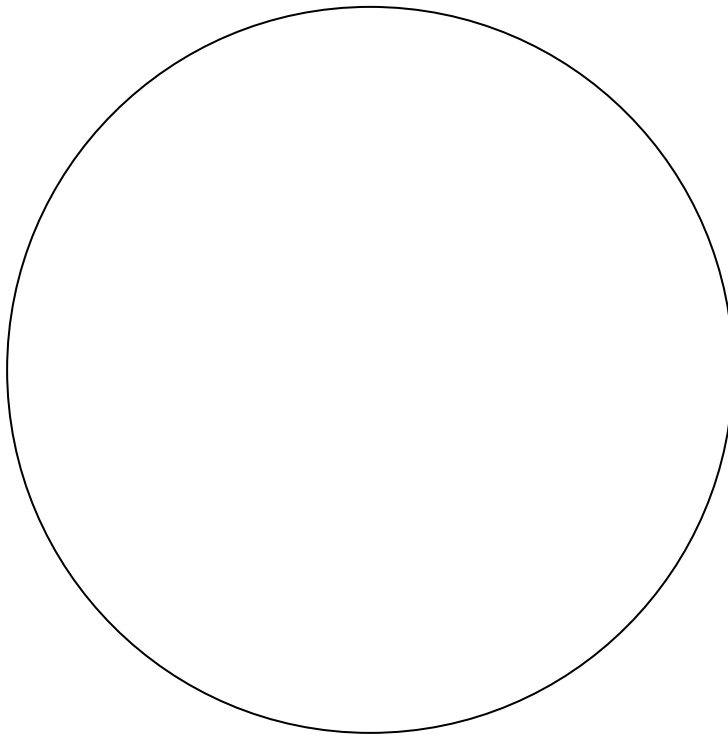
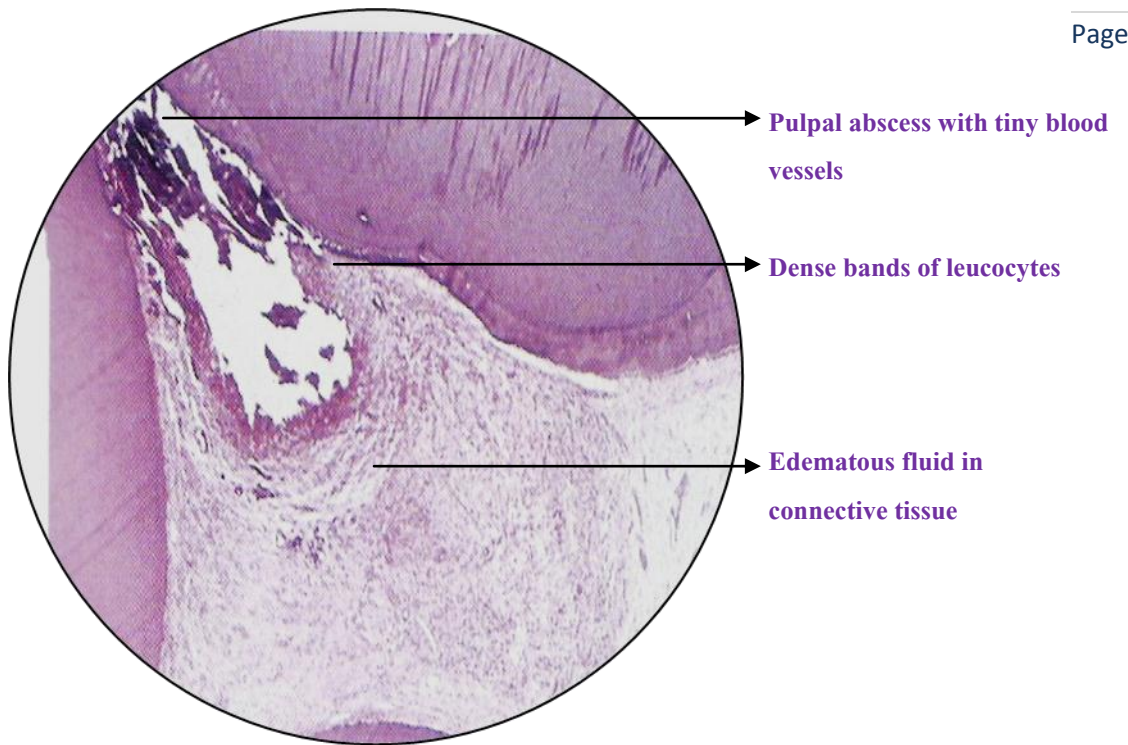

**PP3. PULP POLYP**



→ **Proliferating fibroblasts and  
blood capillaries**

→ **Pulpal Chamber**

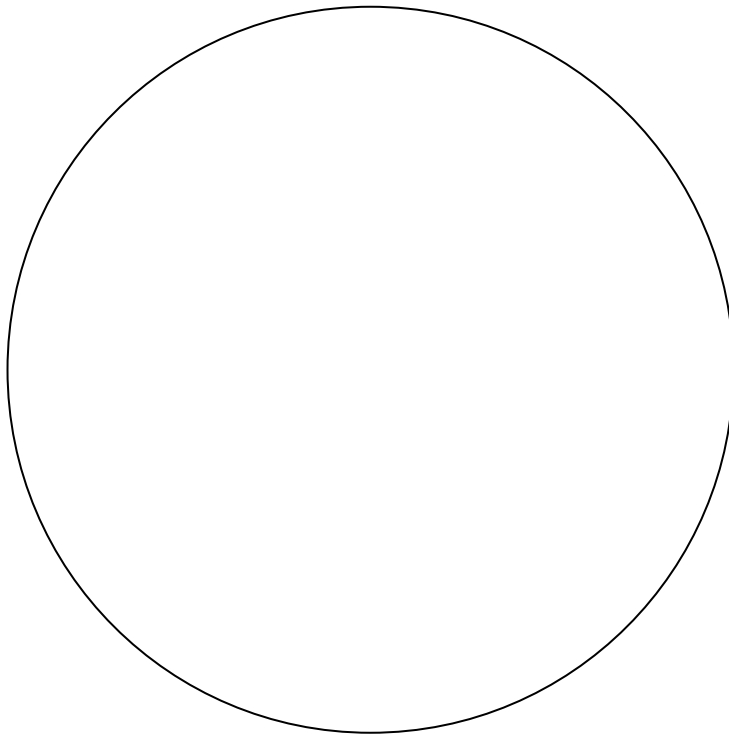



**PP4. PERIAPICAL GRANULOMA**

