

INDEX

Serial No.	Topics	Signature of Staff	Page No.
I	Interpretation of Histologic Sections		1
II	Epithelial tissue		
E 1	Simple Squamous Epithelium		2
E 2	Simple Cuboidal Epithelium		3
E 3	Simple Columnar Epithelium		4
E 4	Pseudostratified Ciliated Columnar Epithelium		5
E 5	Stratified Cuboidal Epithelium		6
E 6	Stratified Squamous Keratinized Epithelium		7
E 7	Stratified Squamous Non-keratinized Epithelium		8
E 8	Transitional Epithelium		9
III	Connective Tissue		
CT1	Individual Cells of Connective Tissue		10-11
CT2	Loose Areolar Connective Tissue		12
CT3	Dense Connective Tissue		13
CT4	Adipose Tissue		14
CT5	Tendon		15
IV	Cartilage		
C1	Hyaline Cartilage		16
C2	Elastic Cartilage		17
C3	Fibrous Cartilage		18
V	Bone		
B1	Compact Bone (C.S)		19
B2	Compact Bone (L.S.)		20
B3	Compact Bone (Decalcified)		21
B4	Cancellous Bone		22
B5	Bone Marrow		23

VI	Blood		
BL1	Individual cells of blood		24-26
VII	Muscle Tissue		
M1	Striated Muscle		27
M2	Smooth Muscle		28
M2	Cardiac Muscle		29
VIII	Nervous Tissue		
N1	Neuron		30
N2	Nerve (Transverse Section)		31
IX	Circulatory System		
CS1	Elastic Artery		32
CS2	Muscular Artery		33
CS3	Arterioles		34
CS4	Vein		35
X	Lymphoid System		
LS1	Palatine Tonsil		36
LS2	Lymph Node		37
LS3	Thymus		38
LS4	Spleen		39
XI	Integument		
I1	Skin		40
XII	Digestive system		
DS1	Esophagus		41
DS2	Stomach		42
DS3	Duodenum (small intestine)		43
DS4	Jejunum (small intestine)		44
DS5	Ilium (small intestine)		45

DS6	Colon (large intestine)		46
DS7	Appendix		47
DS8	Liver		48
DS9	Pancreas		49
XIII	Respiratory system		
RS1	Trachea		50
RS2	Lung		51
XIV	Endocrinal system		
ES1	Adrenal Gland		52
ES2	Thyroid Gland		53
XV	Urinary System		
US1	Kidney		54

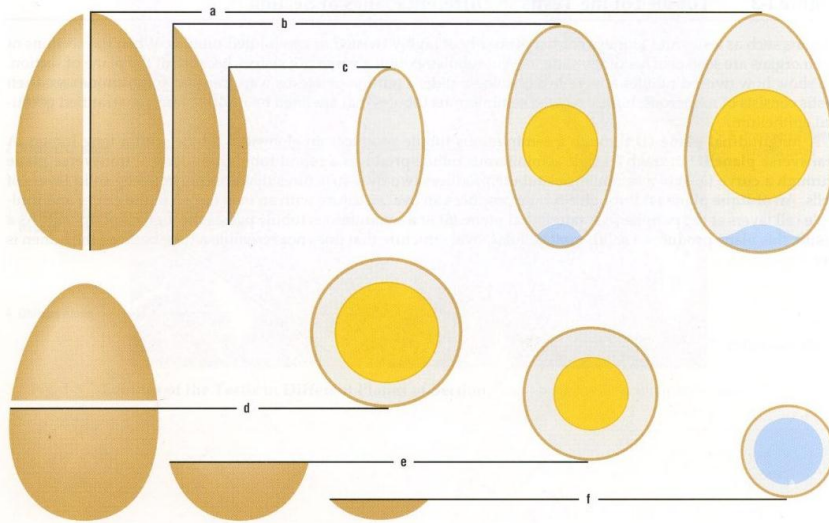
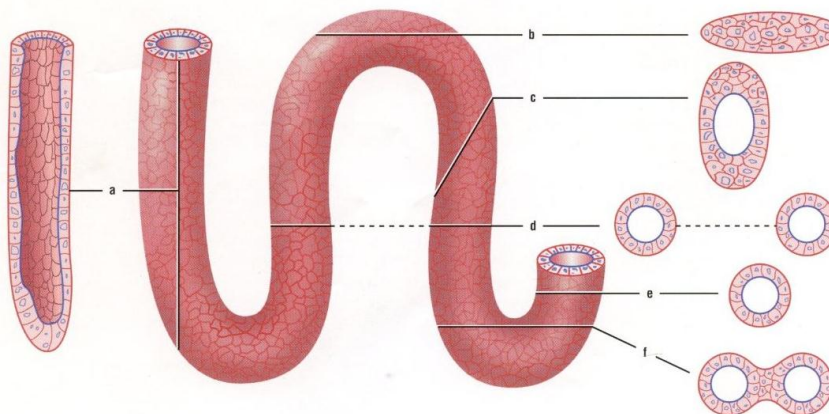
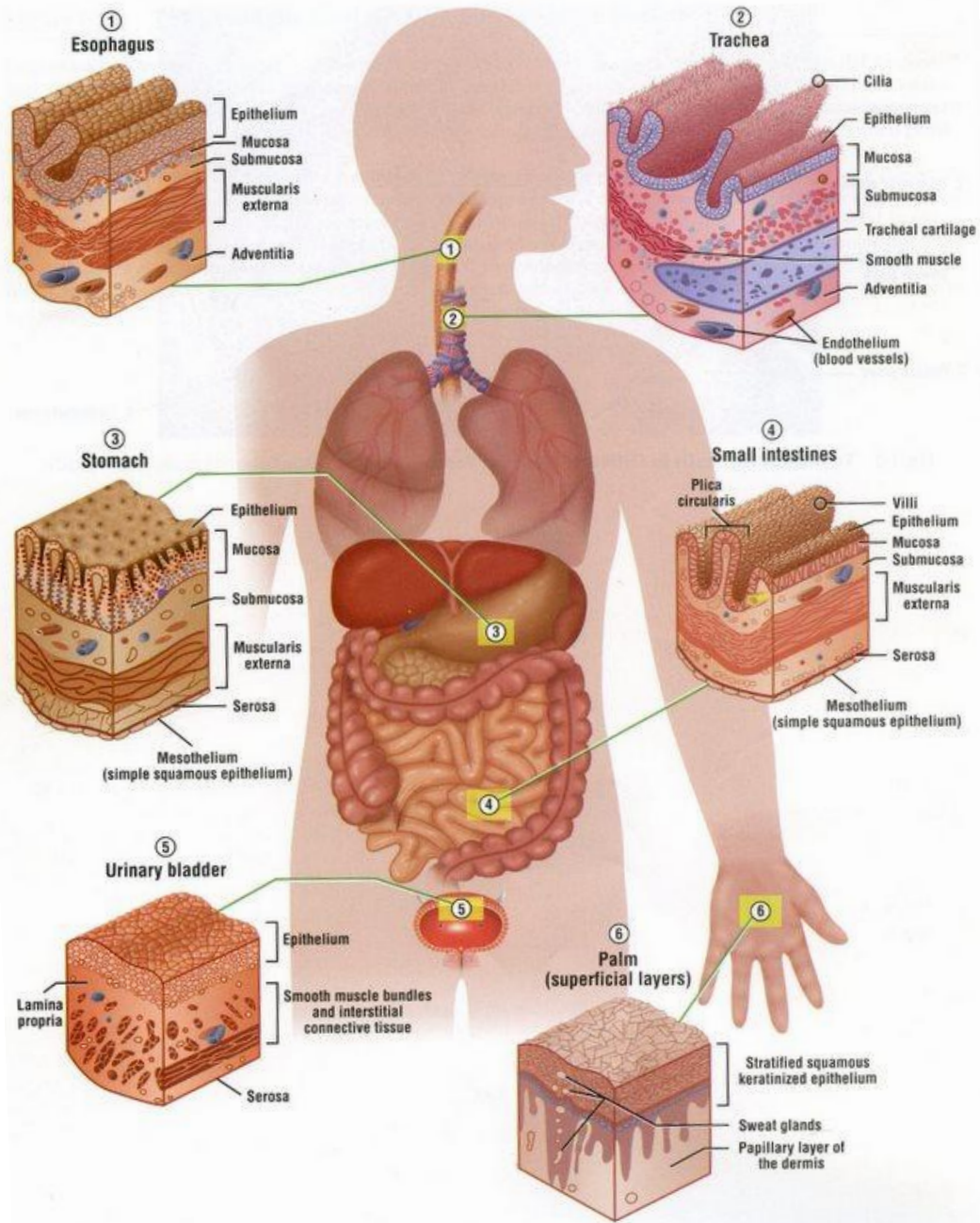

Fig. I-1 Planes of Section of a Round Object.



I. INTERPRETATION OF HISTOLOGIC SECTIONS



II. EPITHELIAL TISSUE

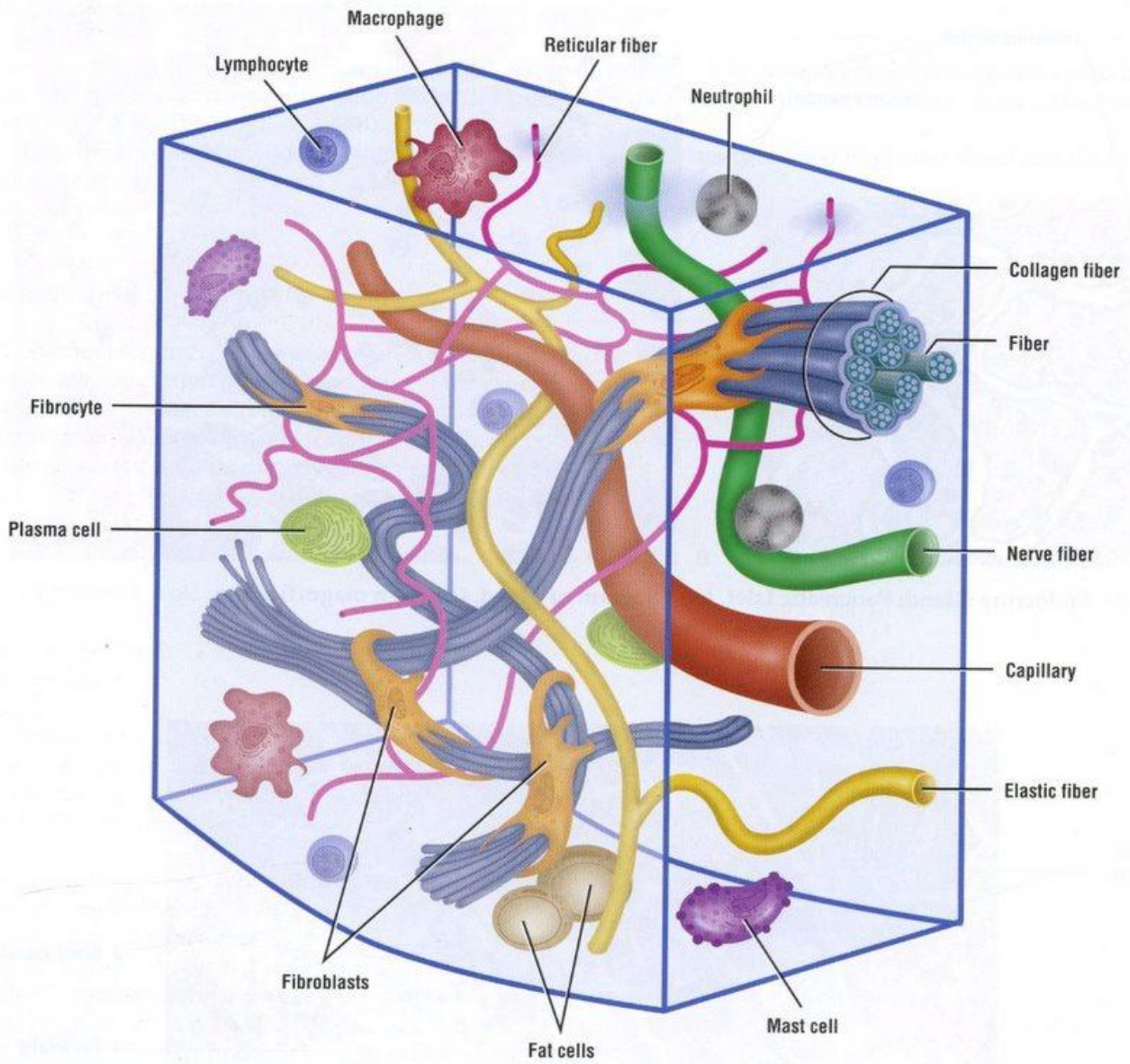

III. CONNECTIVE TISSUE

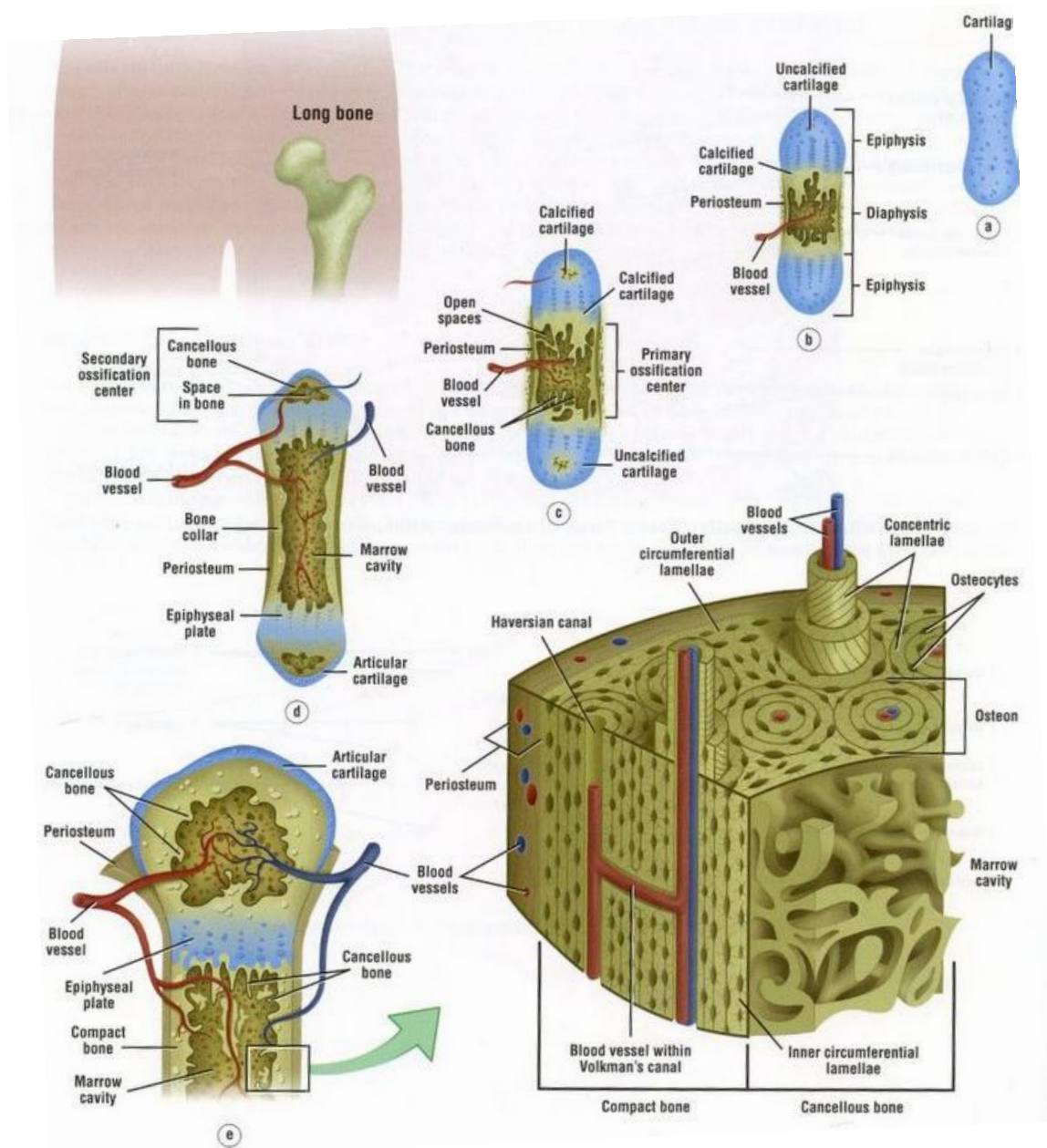

IV. CARTILAGE

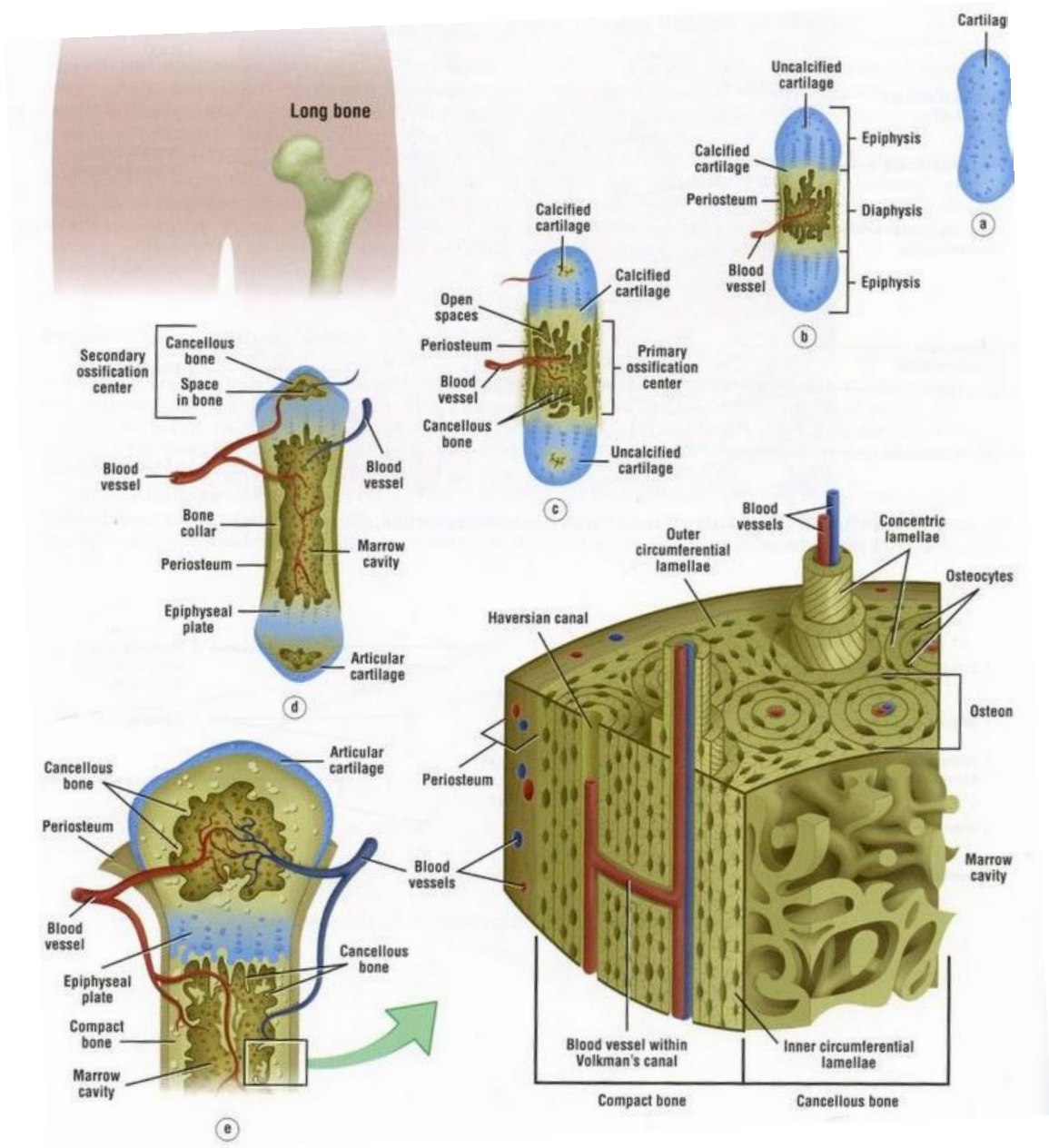

V. BONE

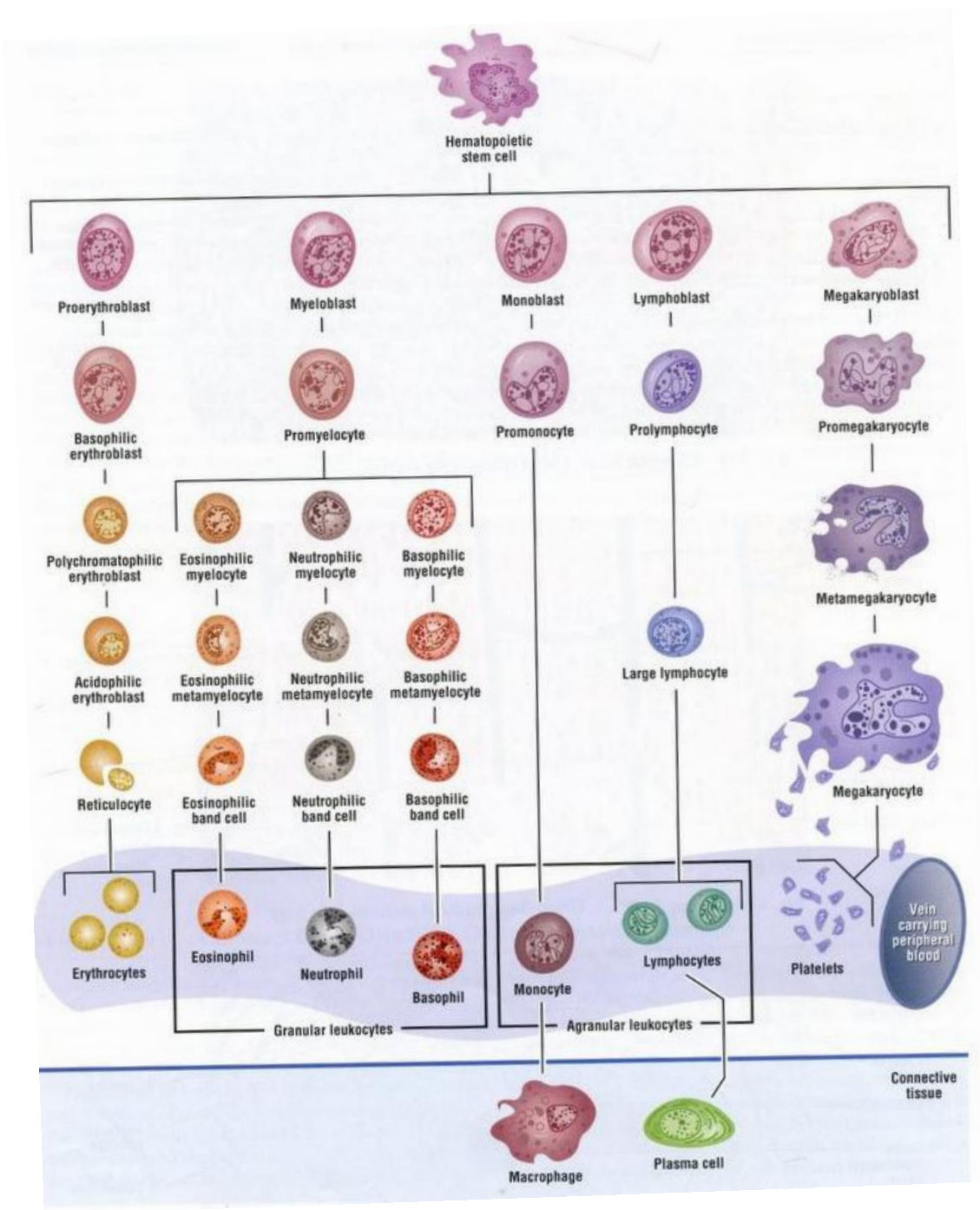

VI. BLOOD

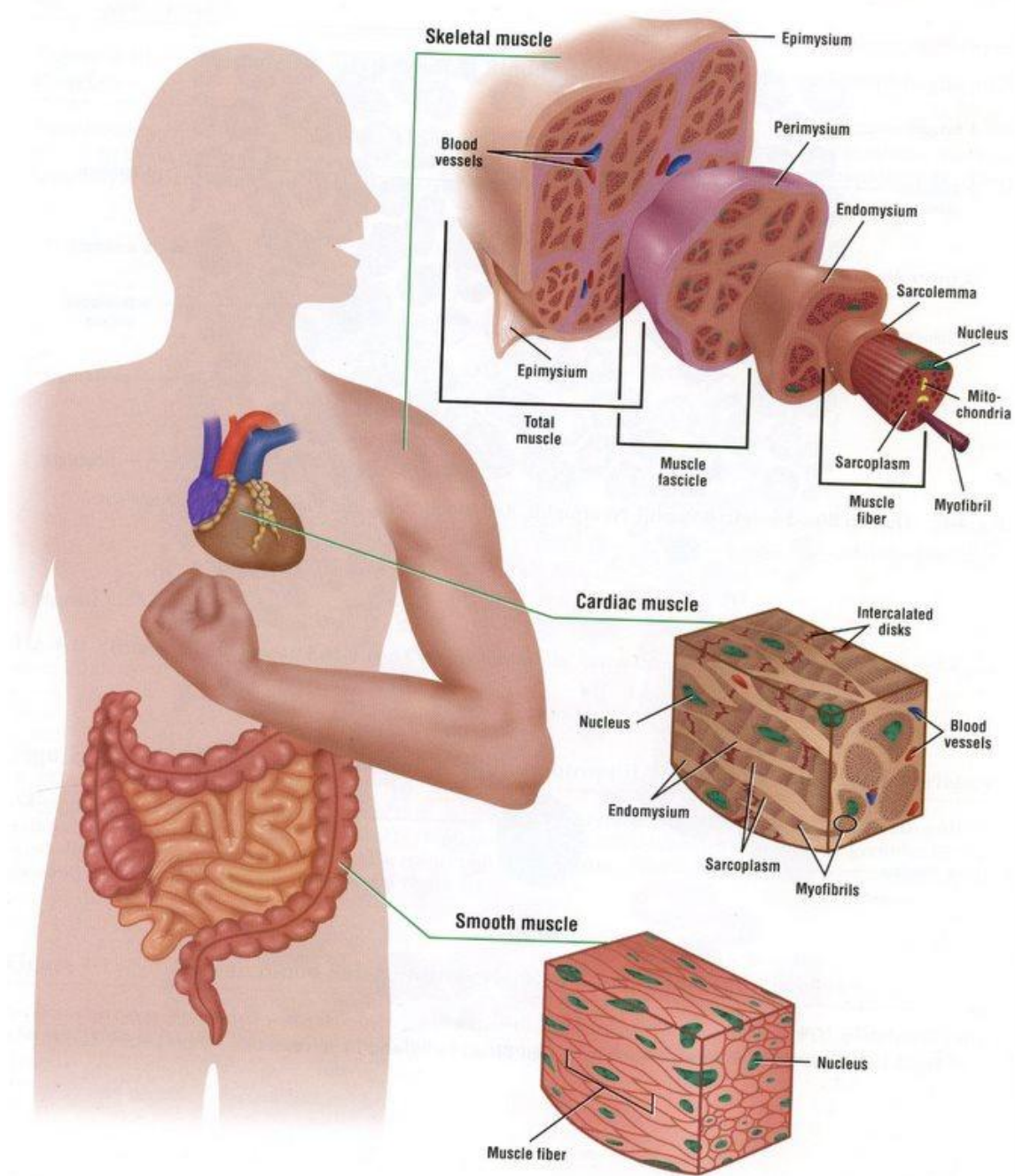

VII. MUSCLE TISSUE

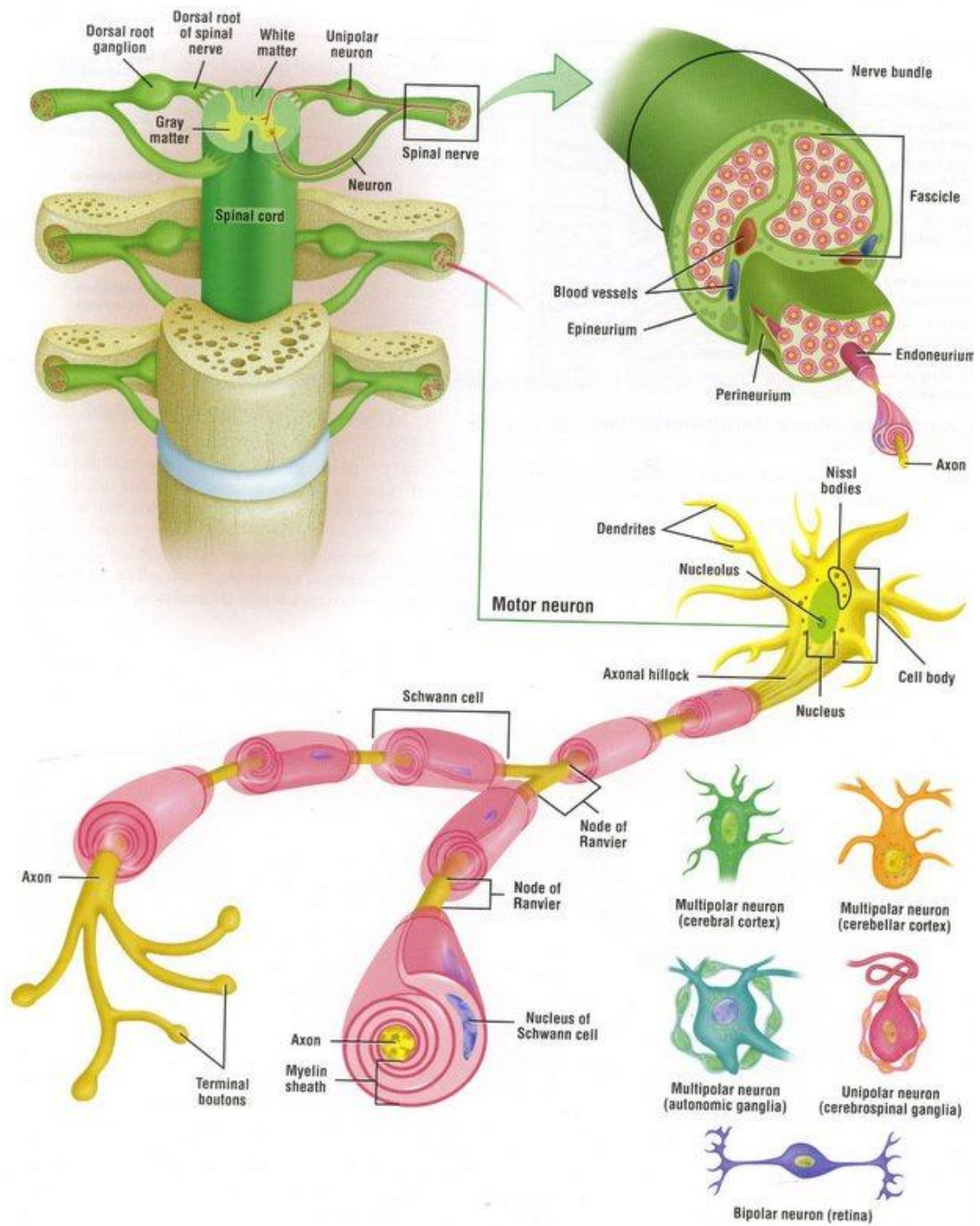

VIII. NERVOUS TISSUE

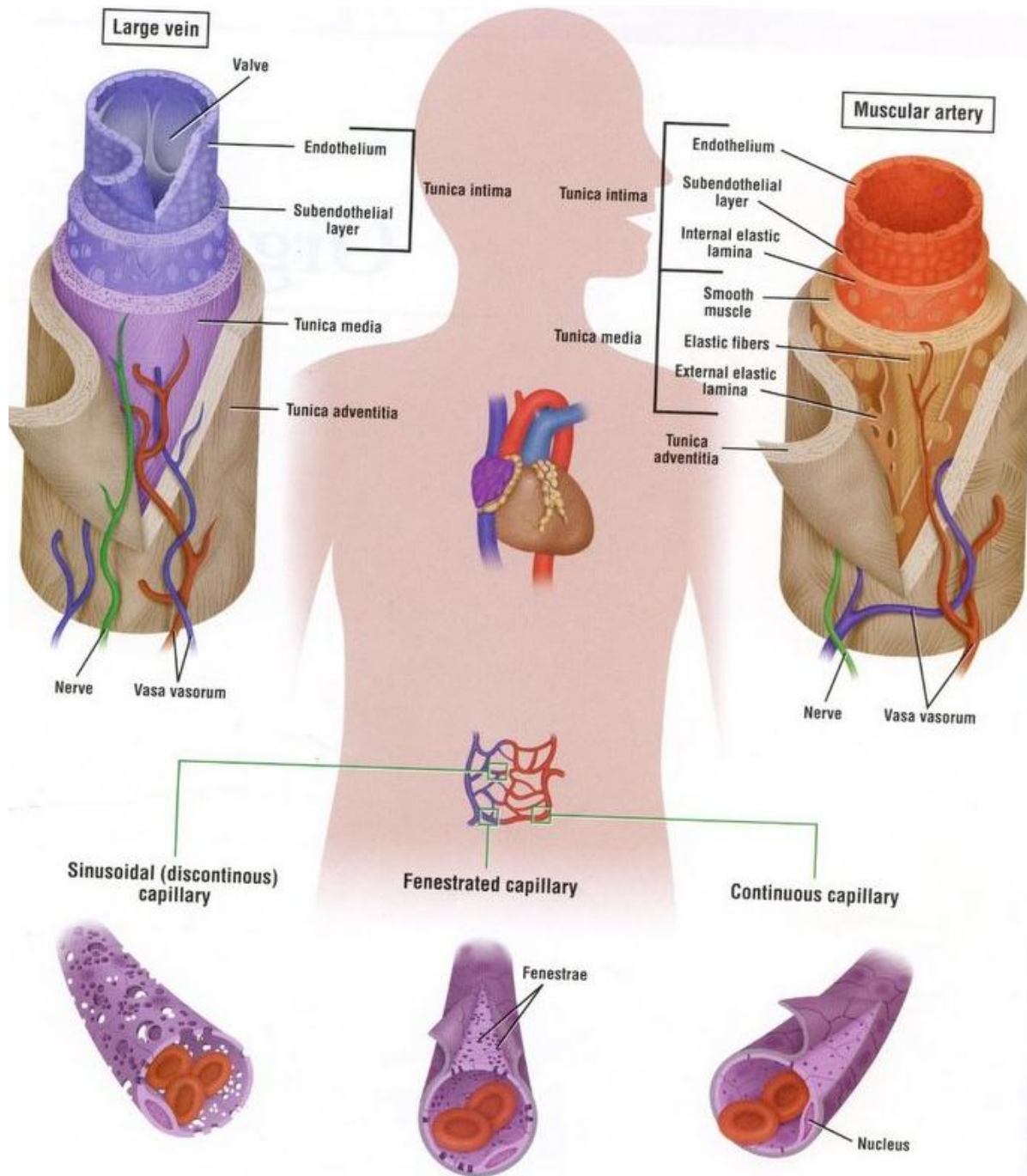

IX. CIRCULATORY SYSTEM

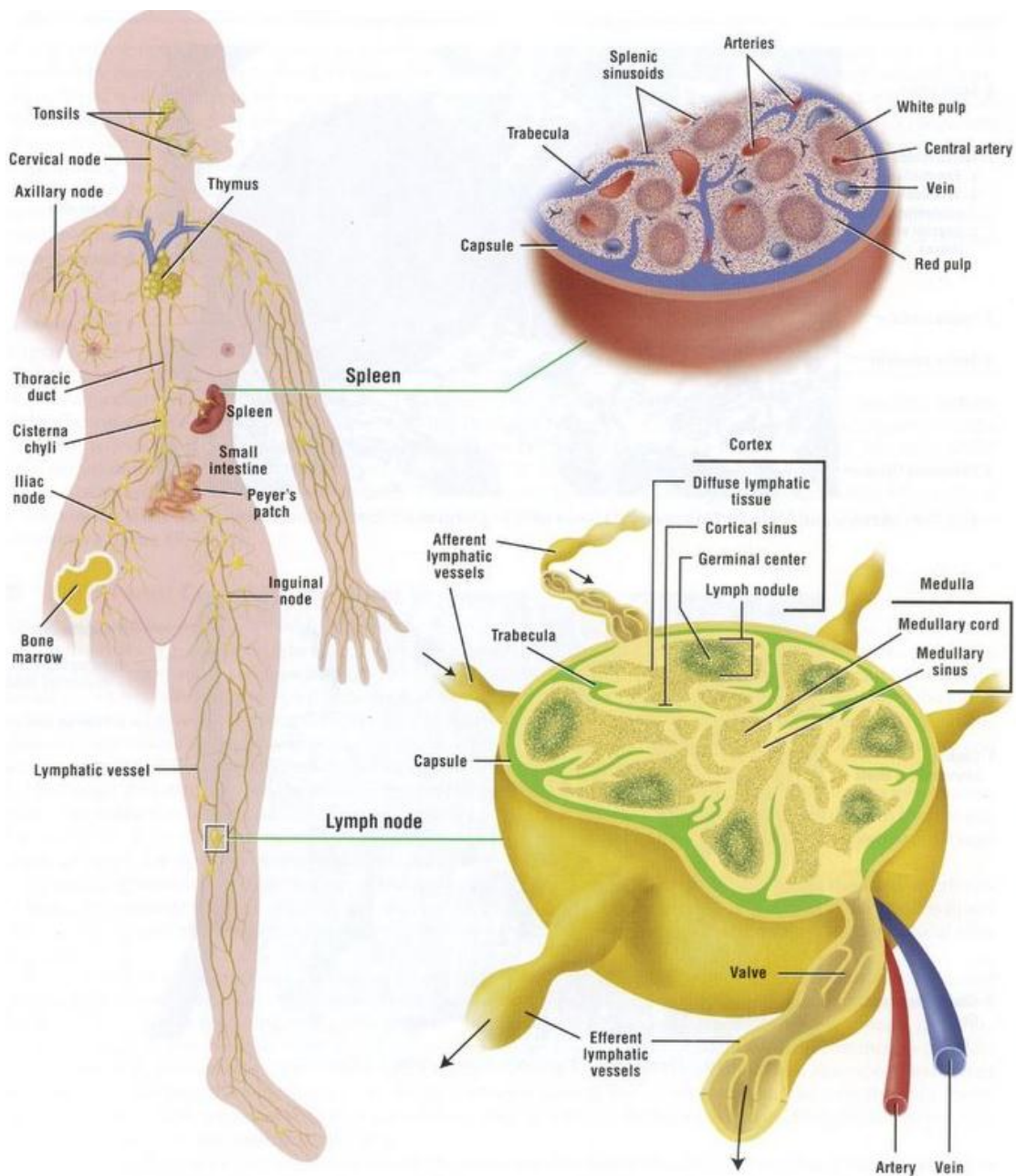

X. LYMPHOID SYSTEM

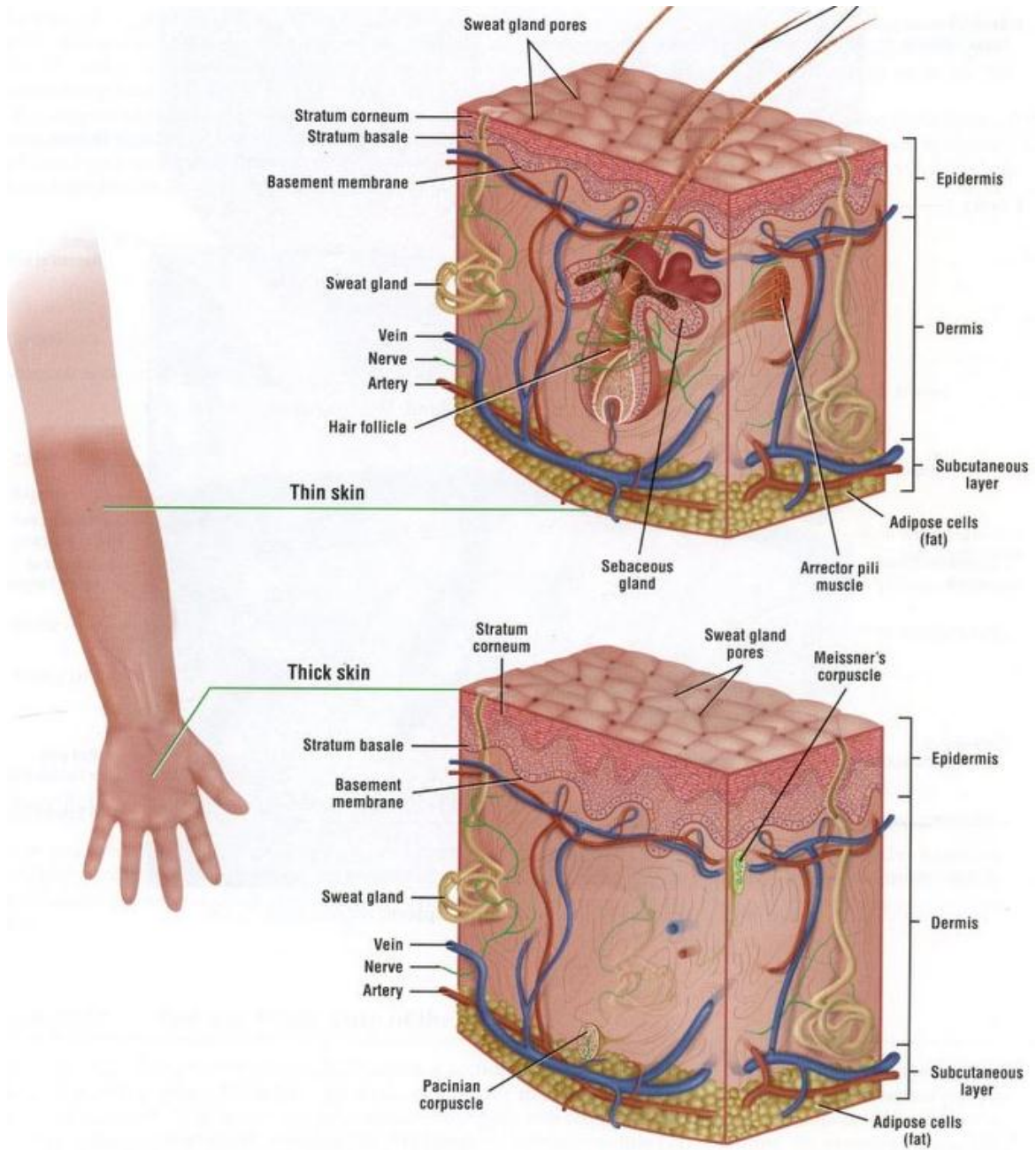

XI. INTEGUMENT

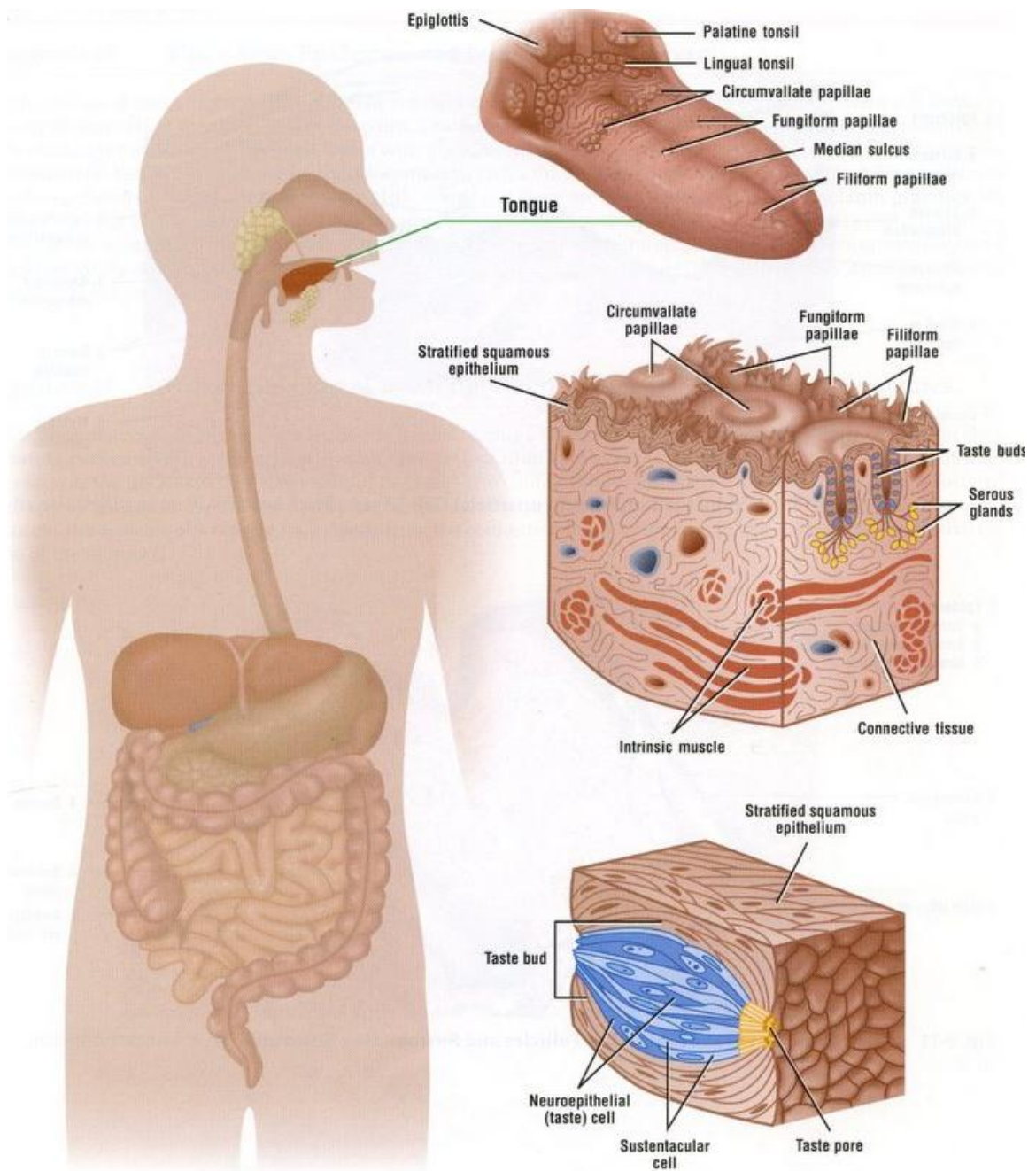

XII. DIGESTIVE SYSTEM

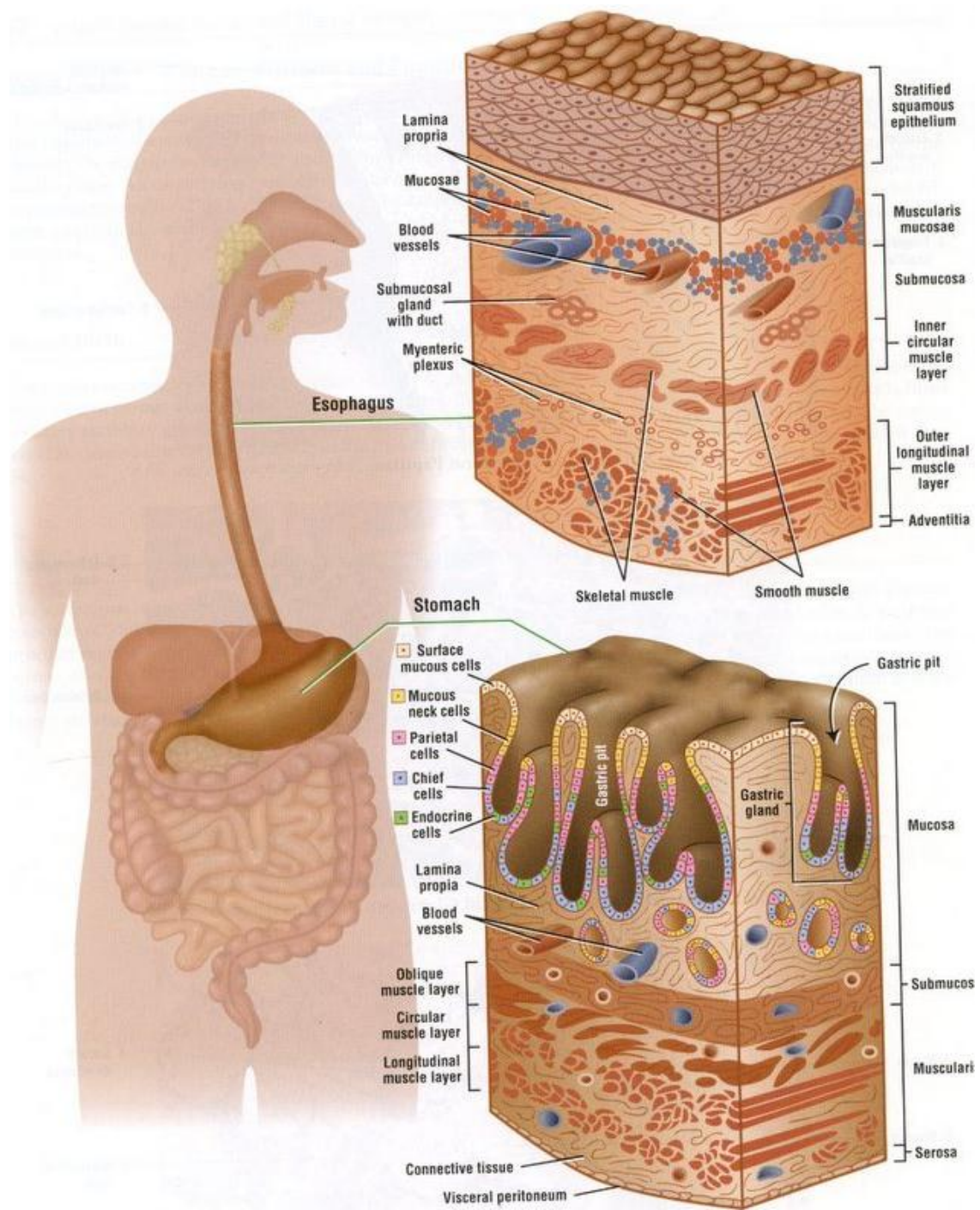

XIII. RESPIRATORY SYSTEM

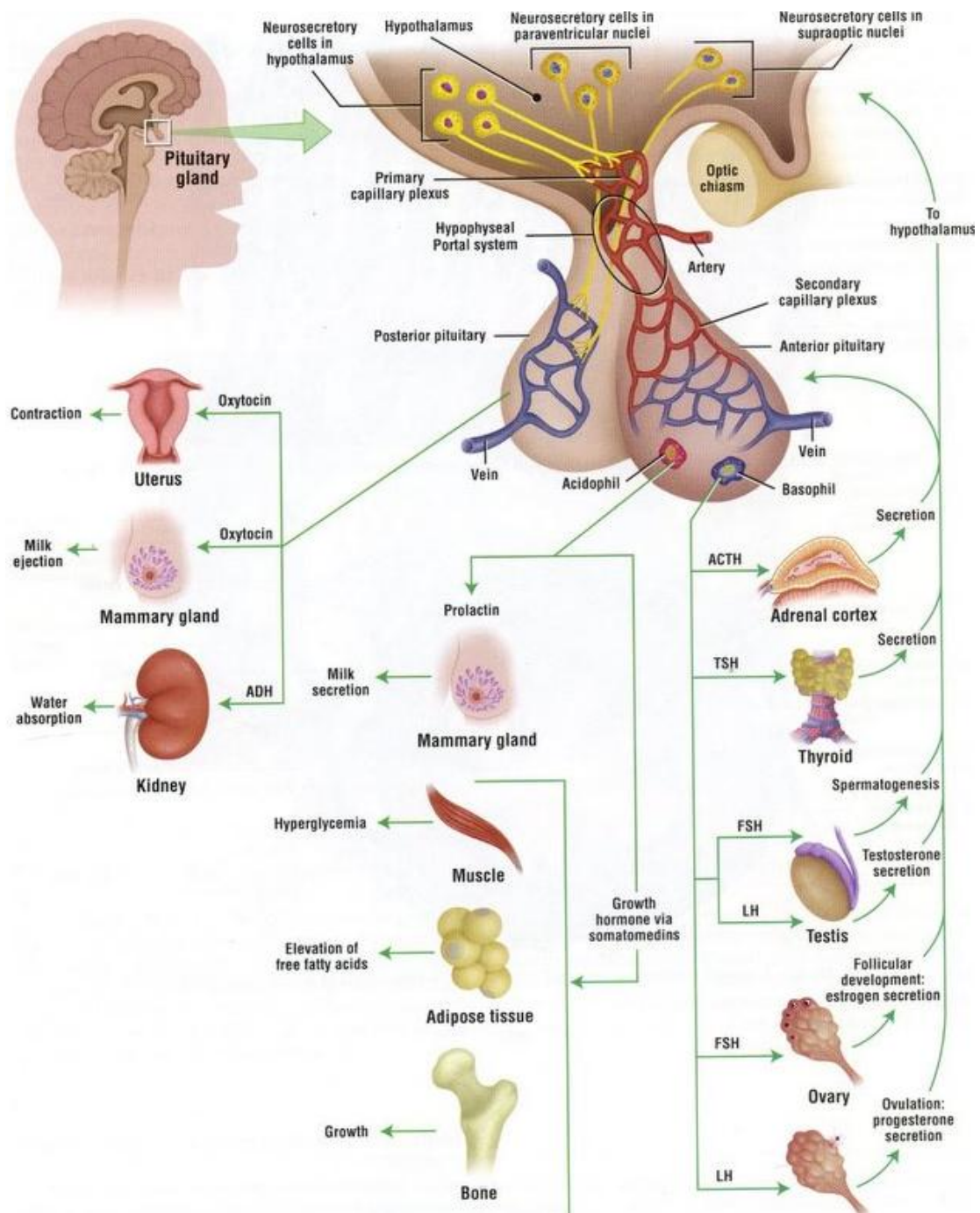

XIV.ENDOCRINAL SYSTEM

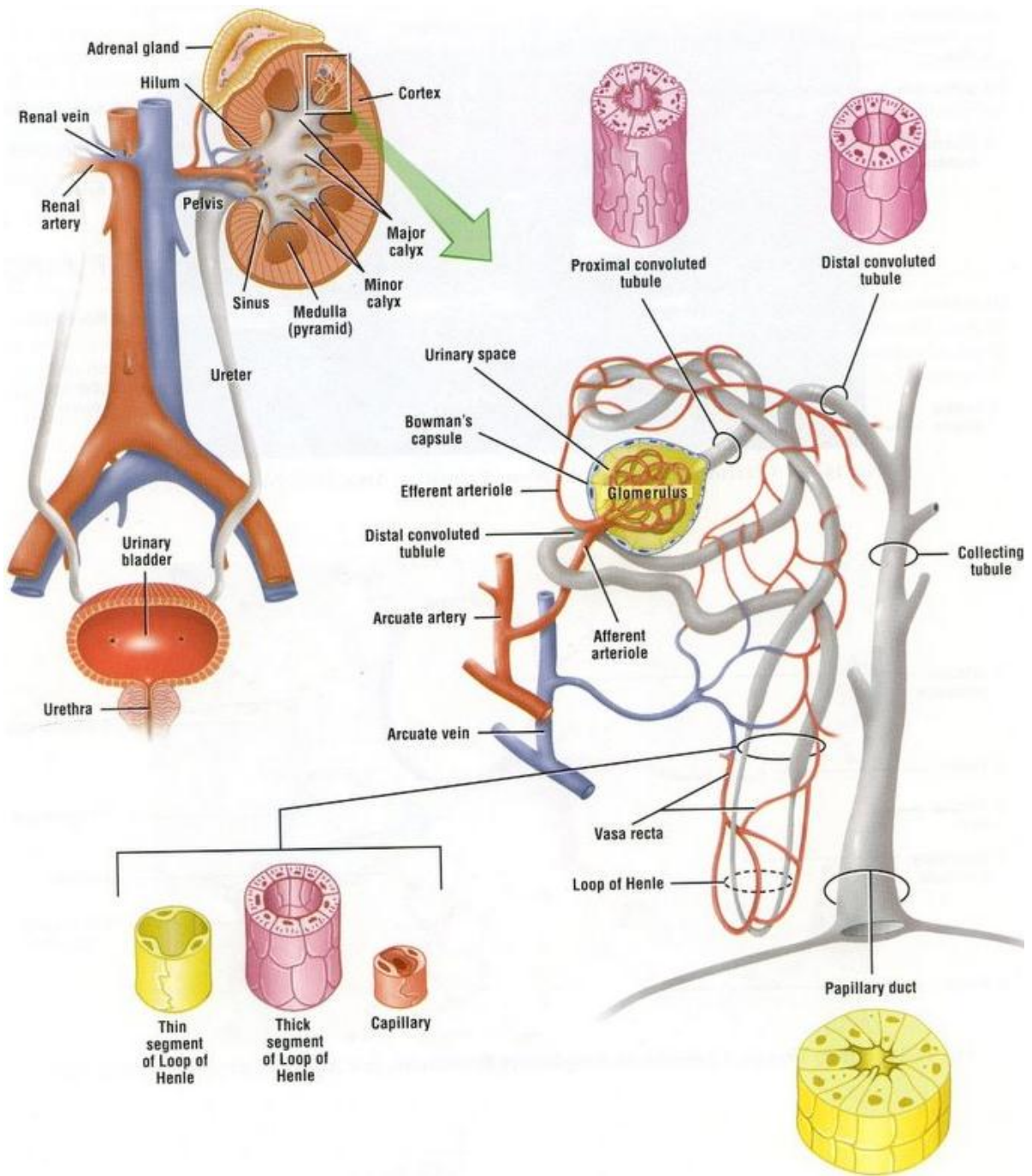

XV. URINARY SYSTEM

IN1. Interpretation of Histologic Sections

E1. Simple Squamous Epithelium

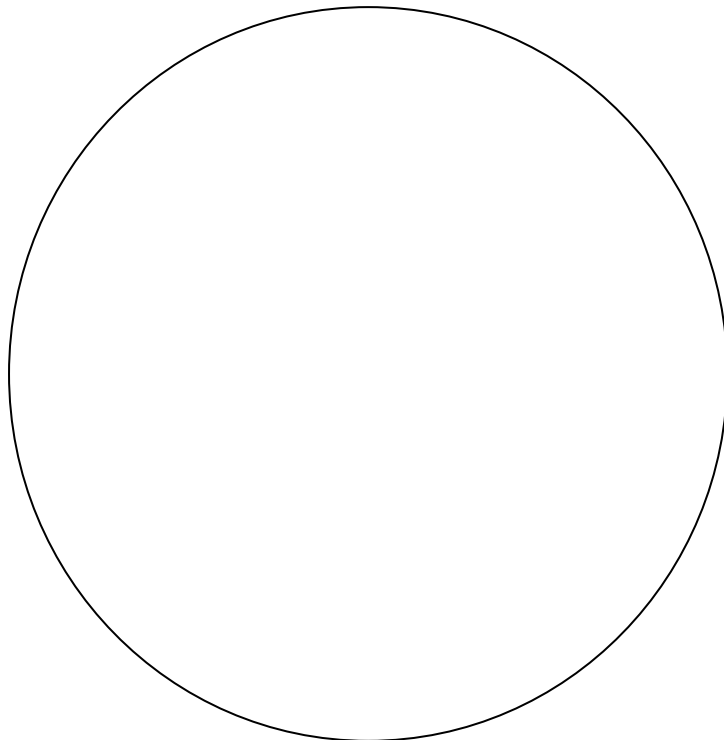
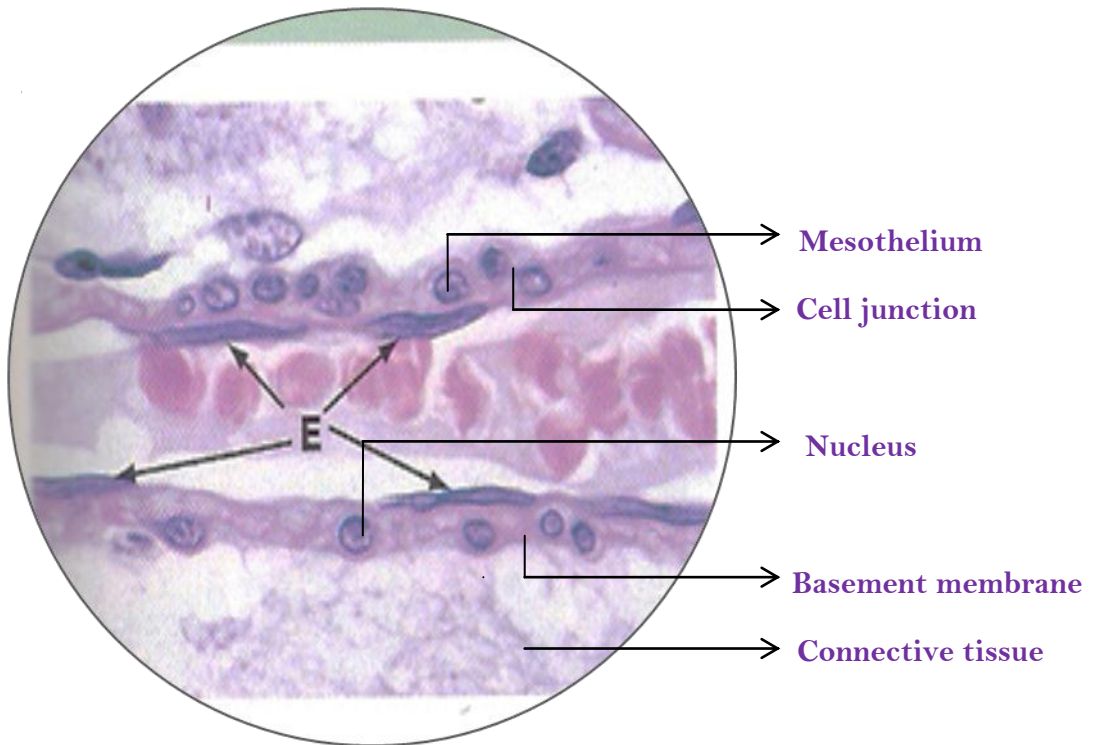

E2. Simple Cuboidal Epithelium

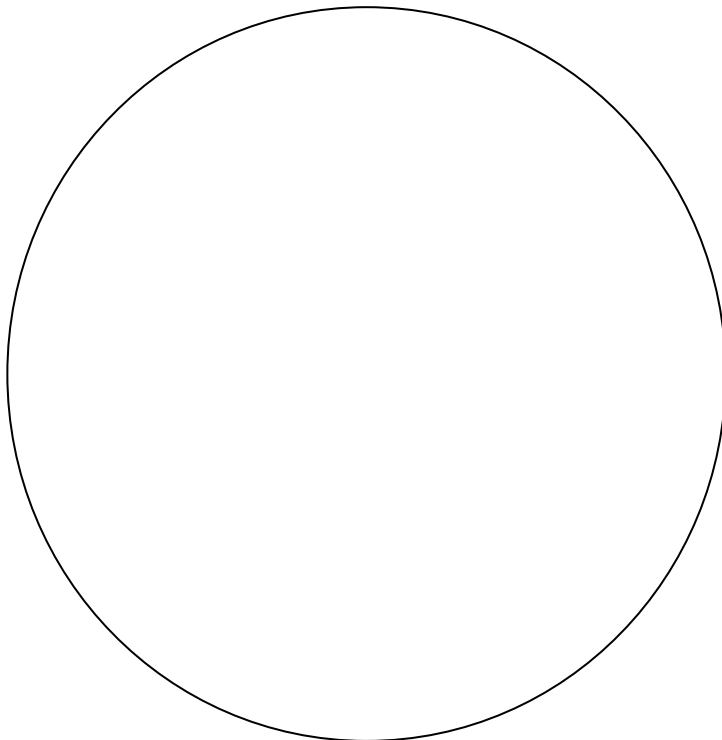
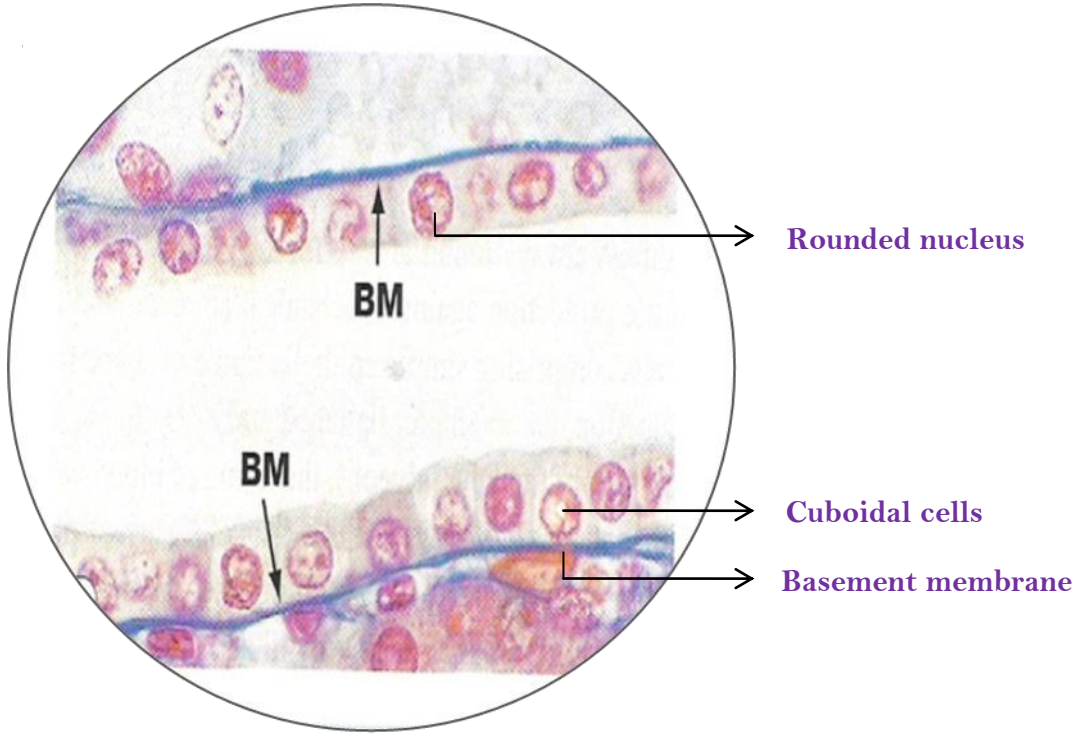

E3. Simple Columnar Epithelium

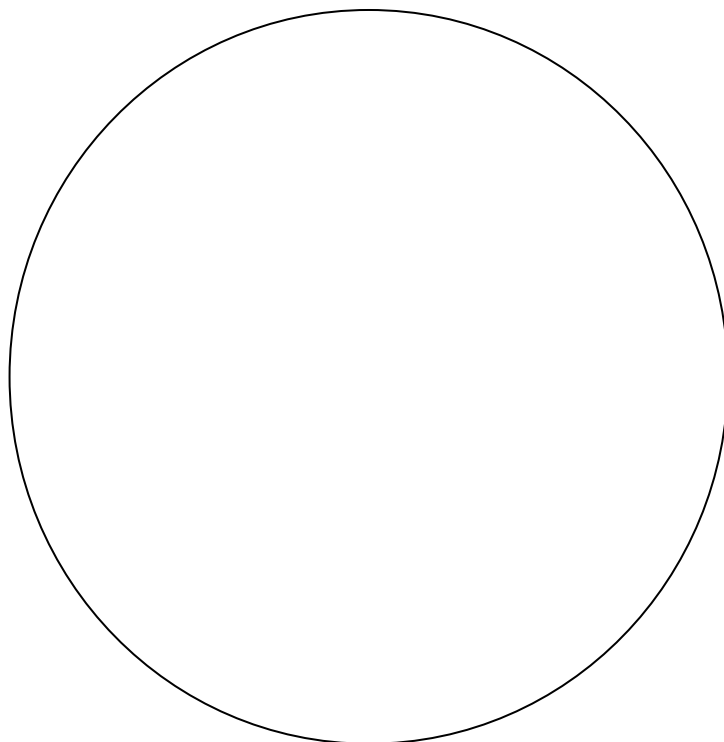
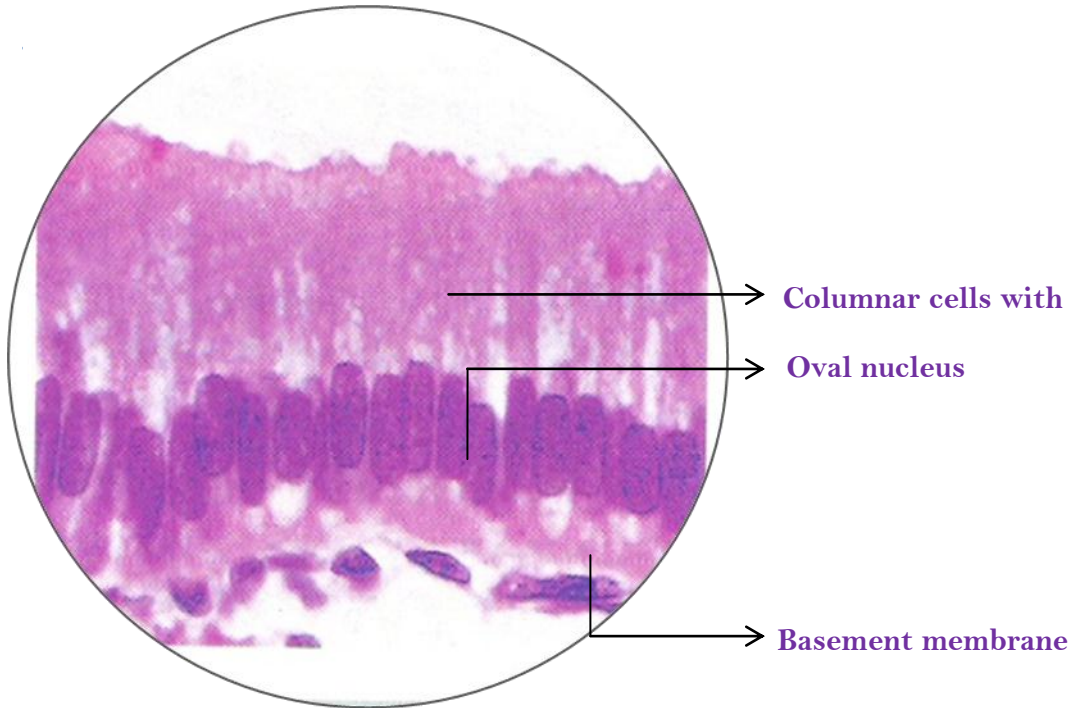

E4. Pseudostratified Ciliated Columnar Epithelium

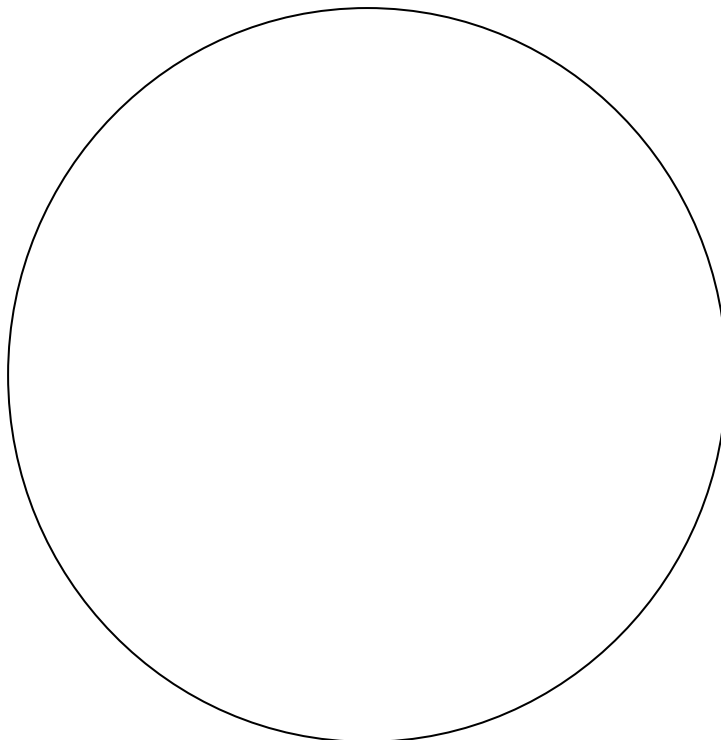
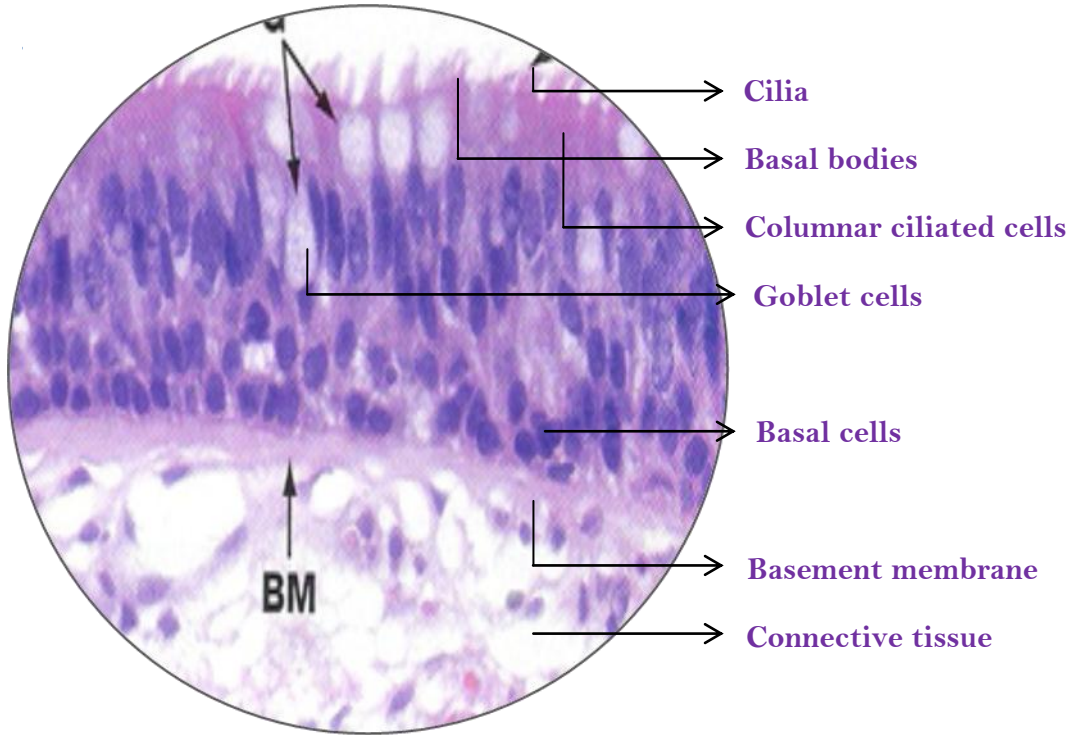

E5. Stratified Cuboidal Epithelium

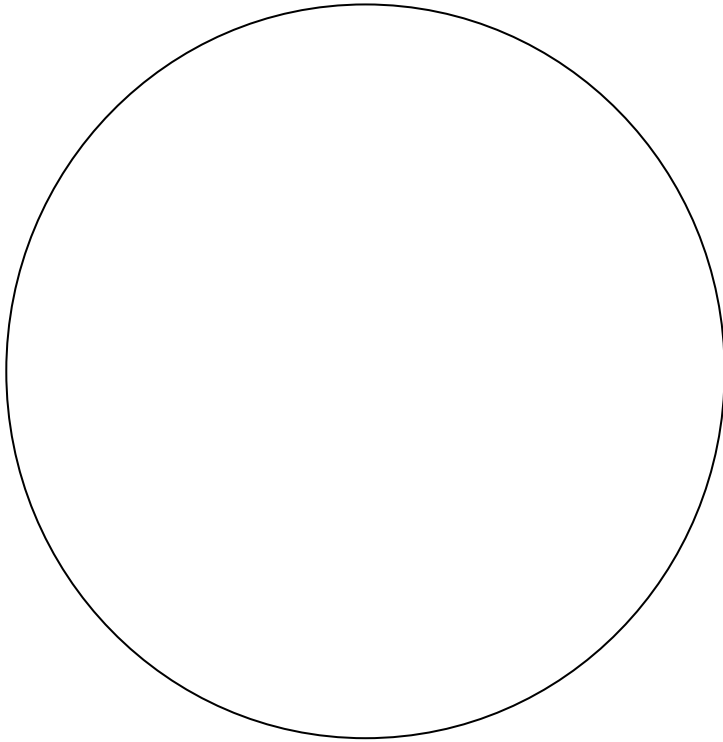
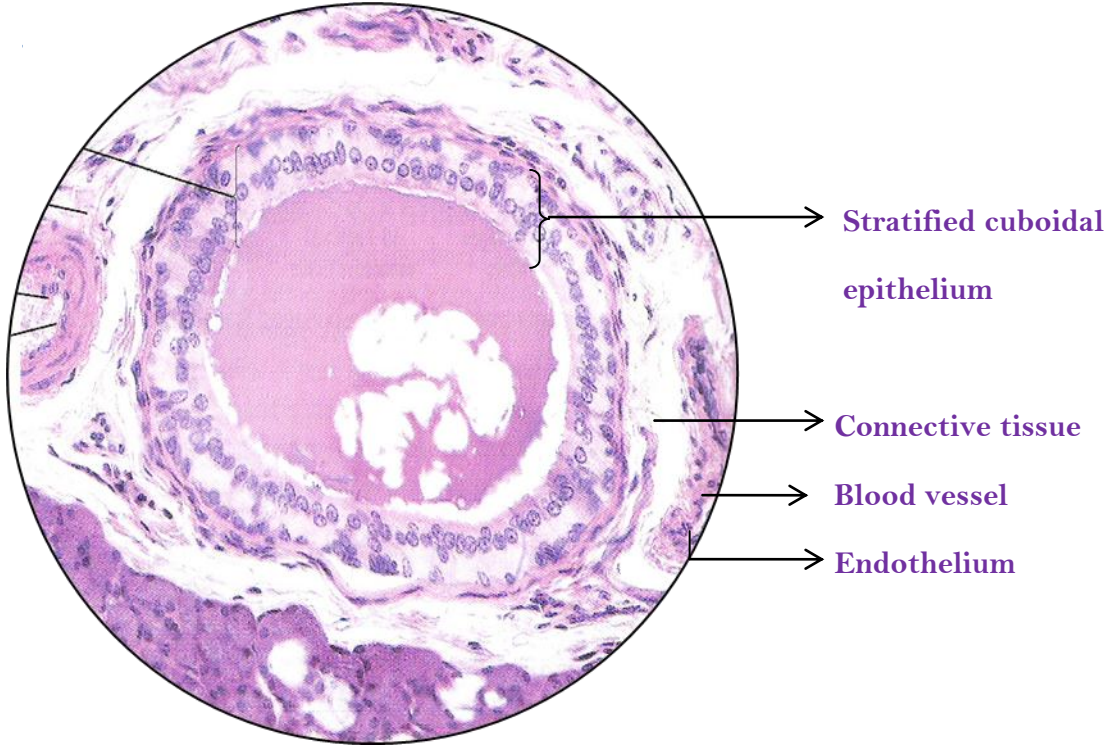

E6. Stratified Squamous Keratinized Epithelium

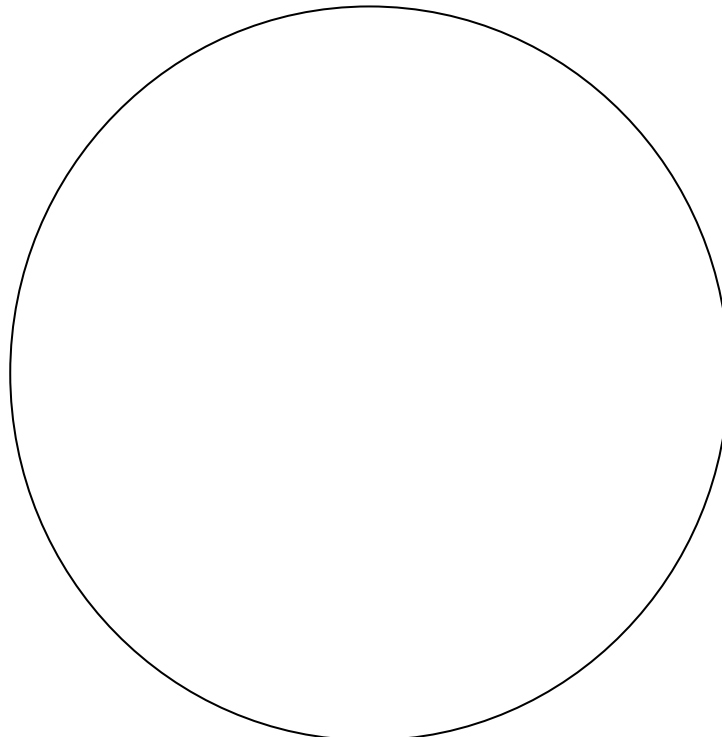
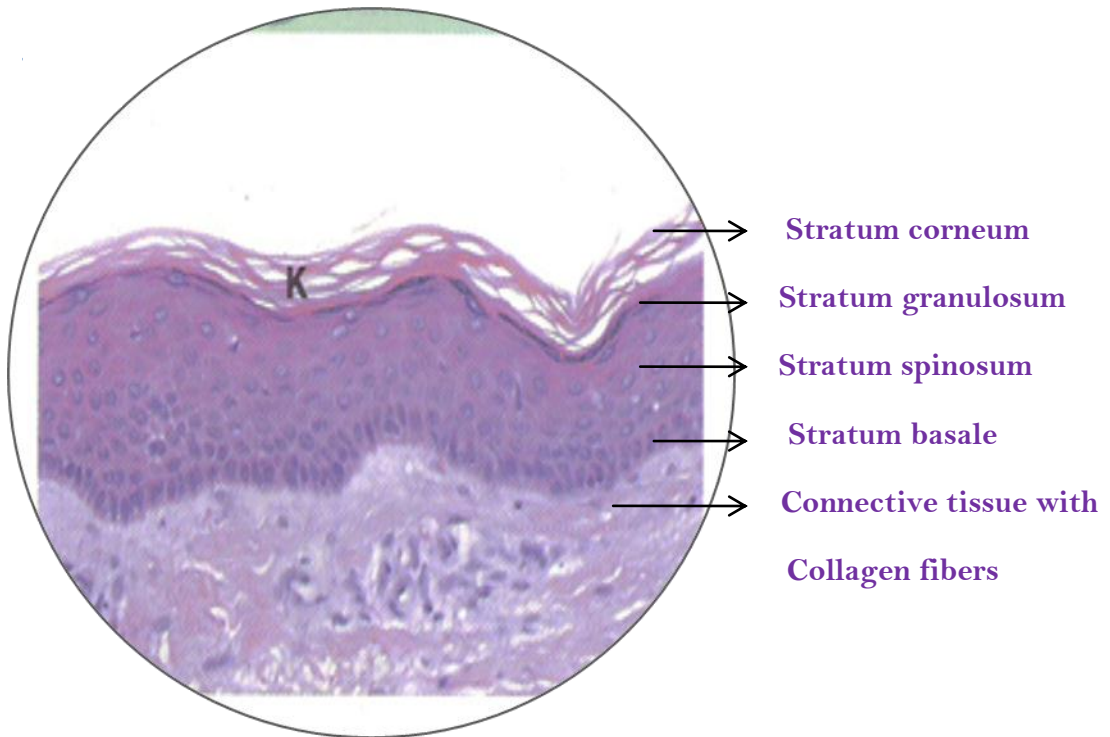

E7. Stratified Squamous Non-keratinized Epithelium

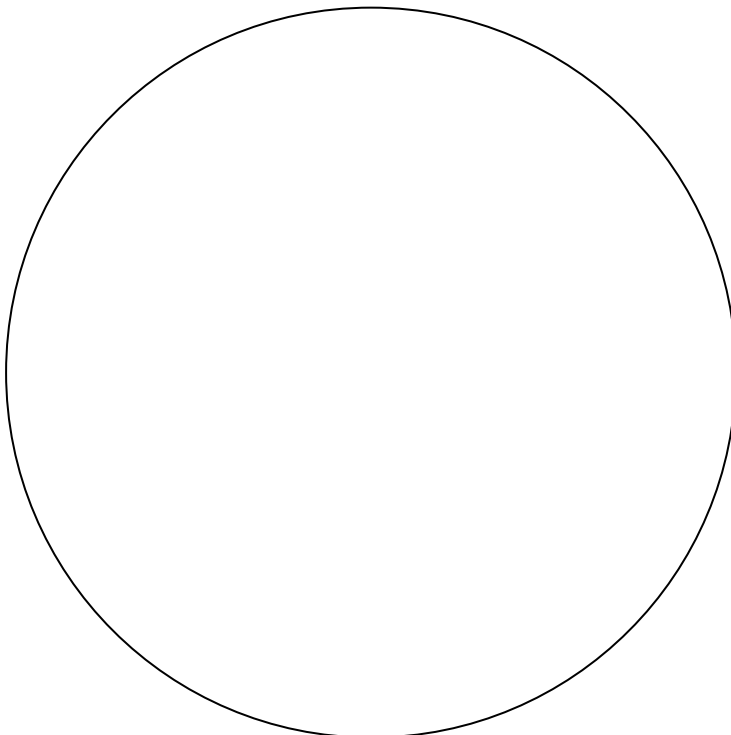
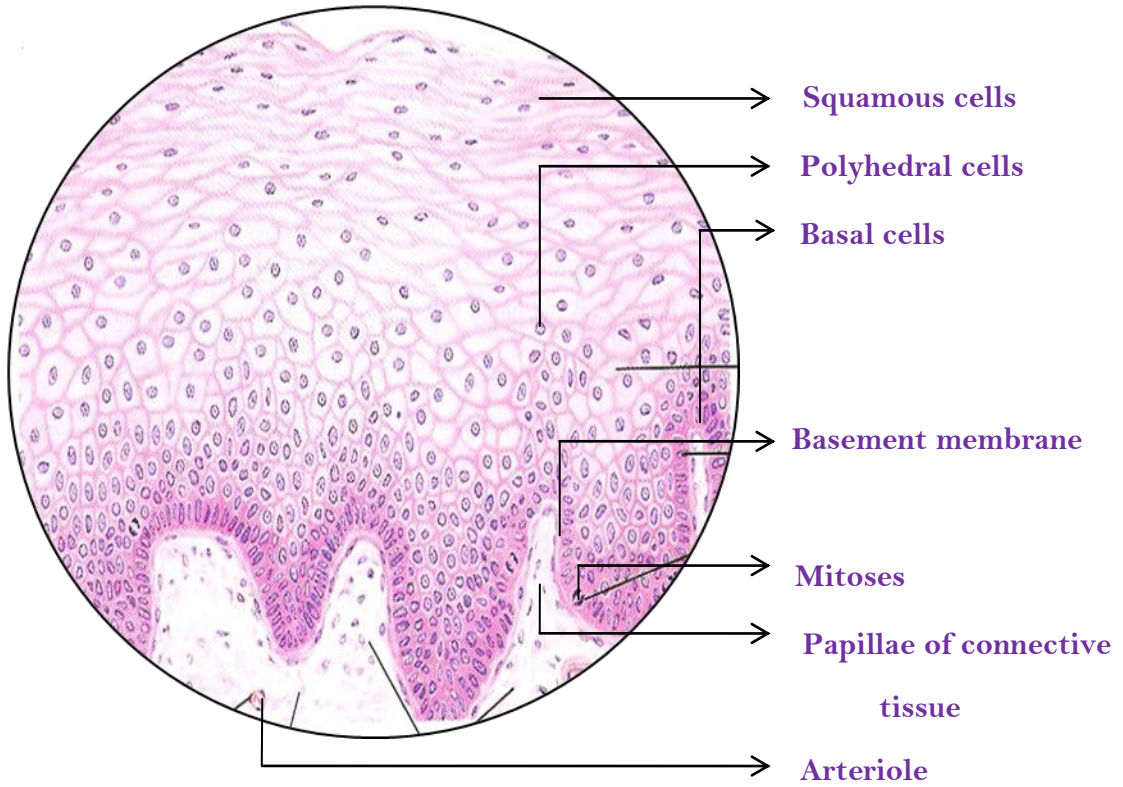

E8. Transitional Epithelium

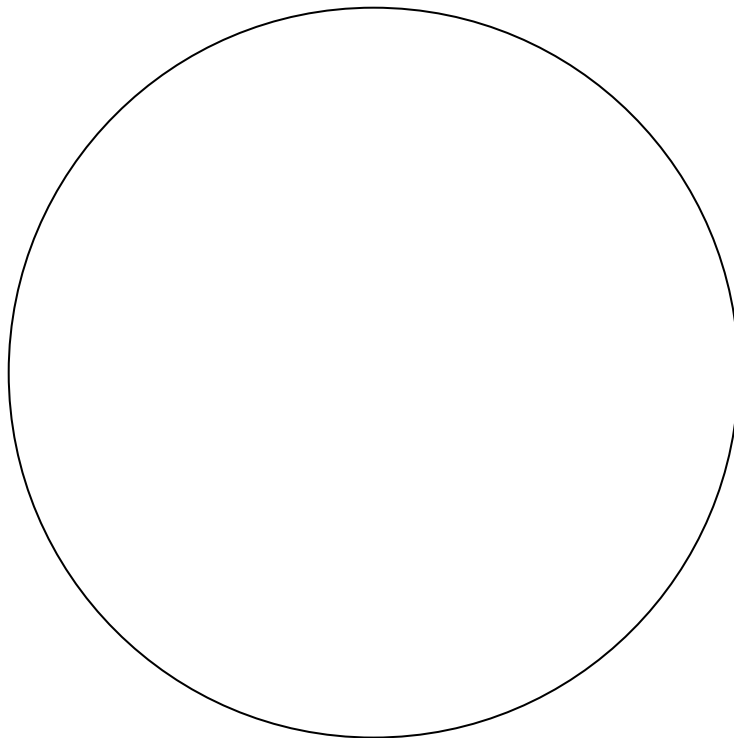
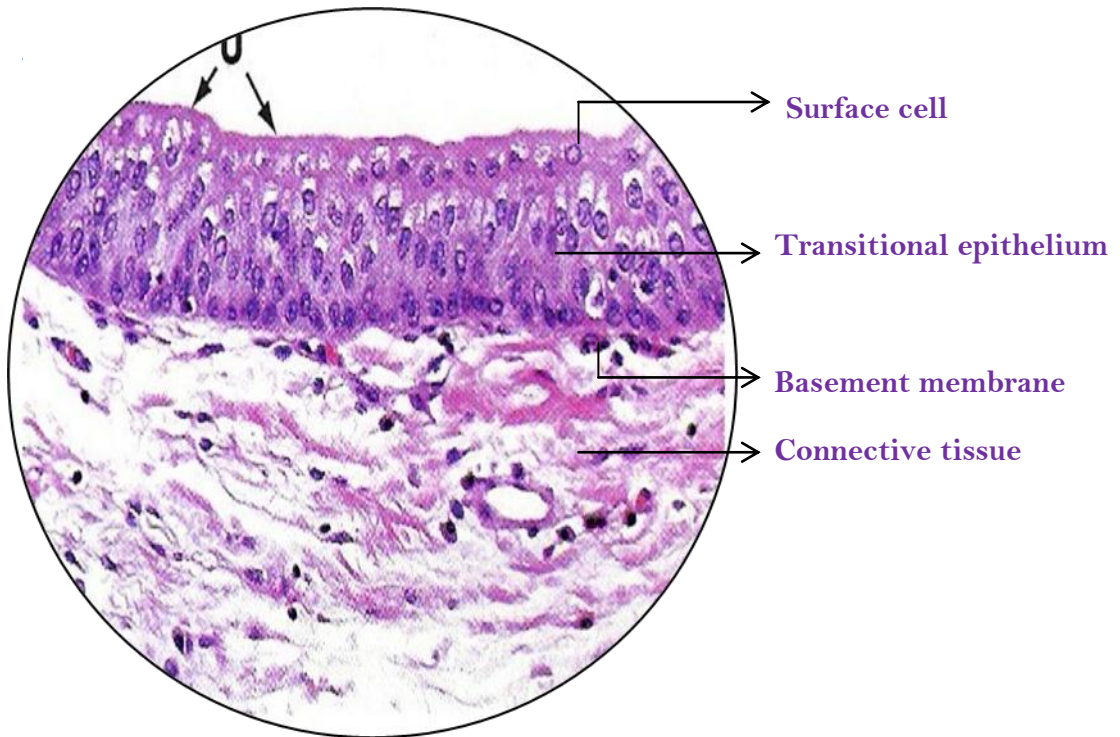

CT1. Individual Cells of Connective Tissue

A - Fibroblast

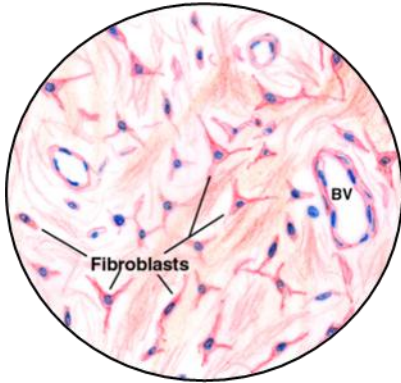

B - Fibrocyte

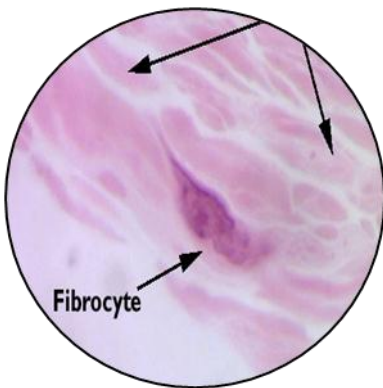

C - Macrophage

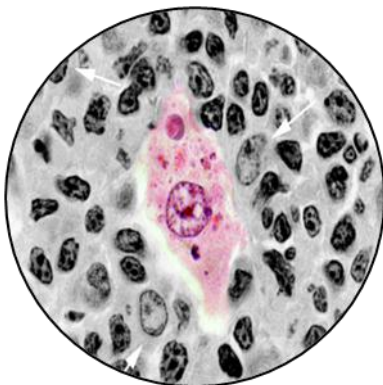

CT1. Individual Cells of Connective Tissue

D – Mast Cell



E – Adipocyte

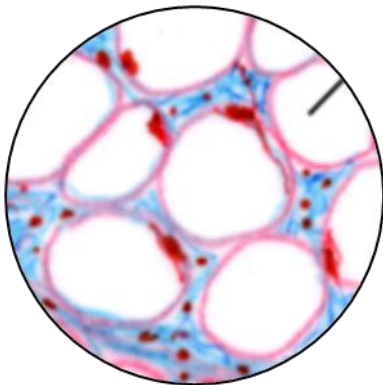

F - Plasma Cell

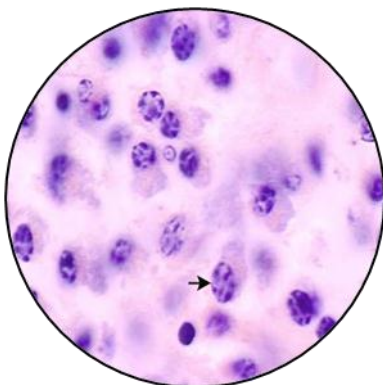

CT2. Loose Areolar Connective Tissue

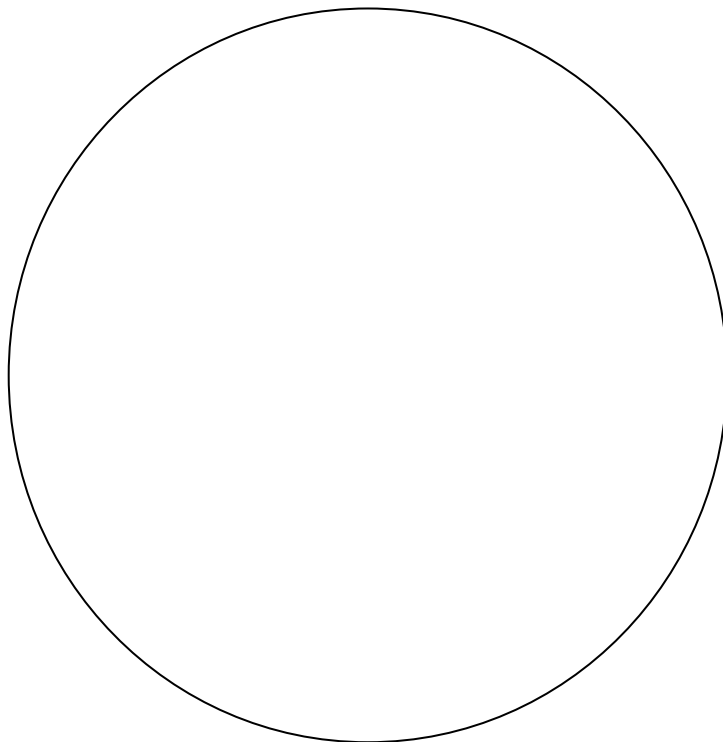
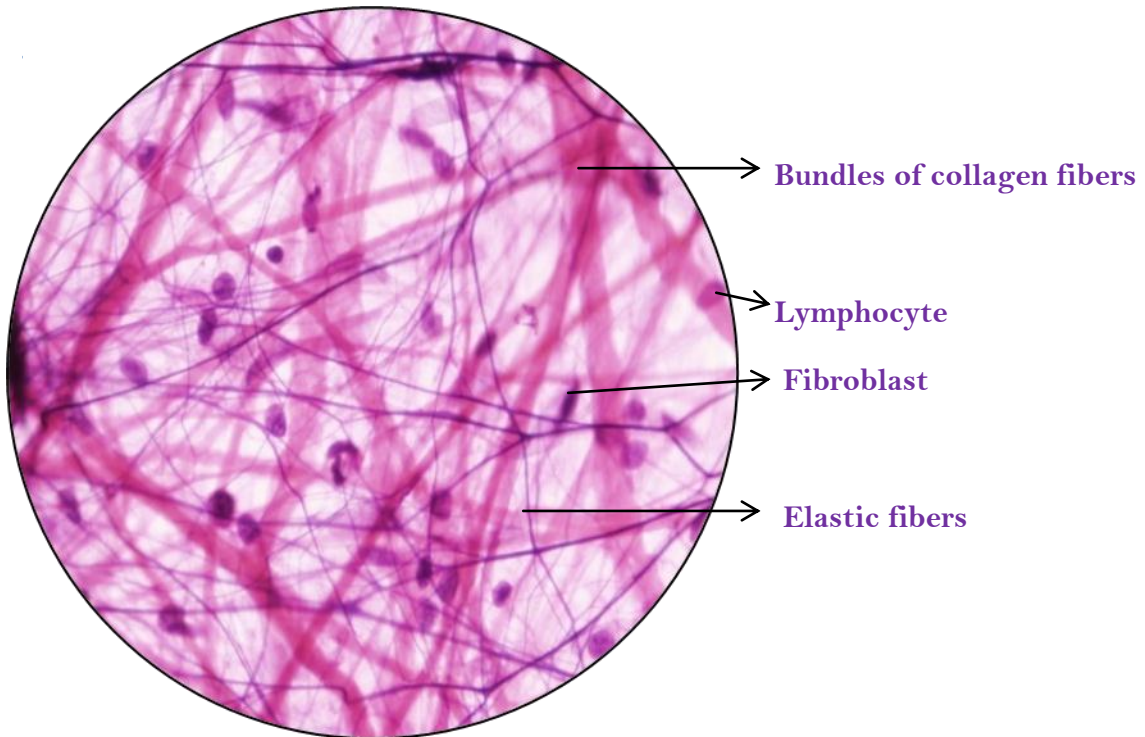

CT3. Dense Connective Tissue

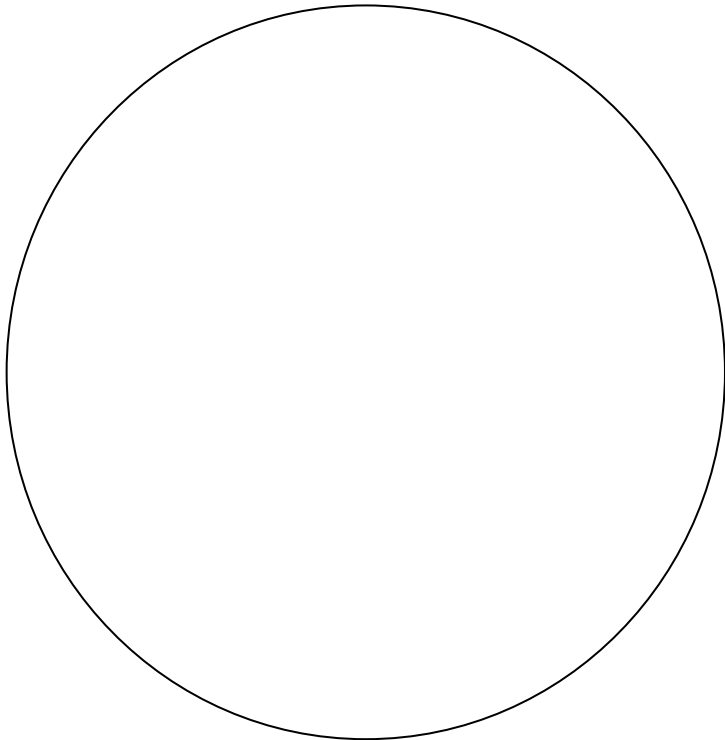
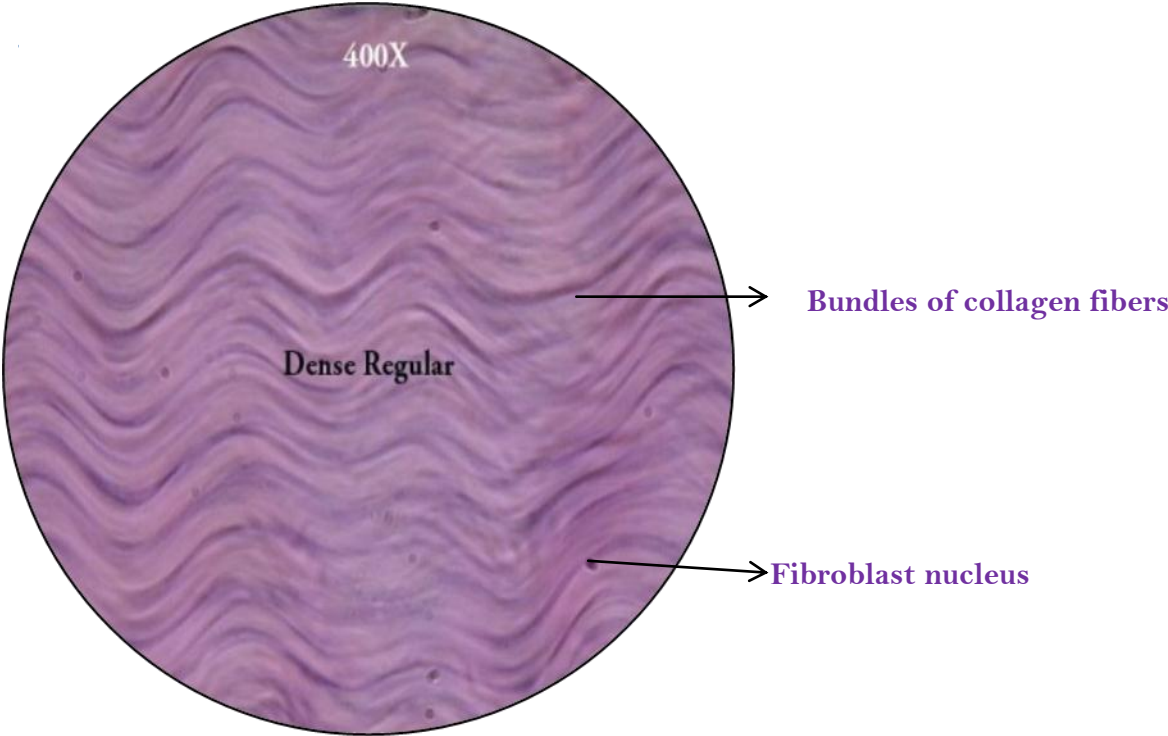

CT4. Adipose Tissue

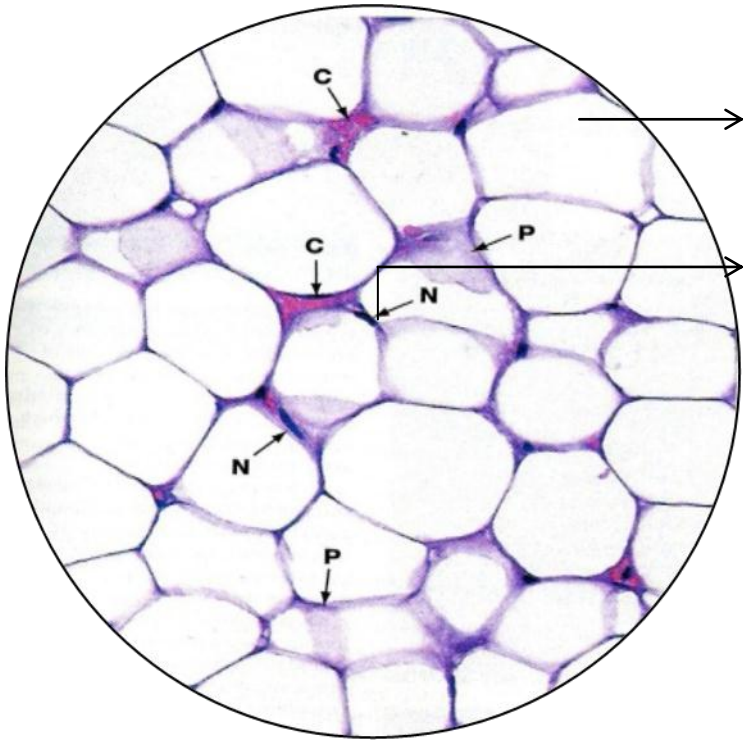

Adipose cells

Nuclei of adipose cells

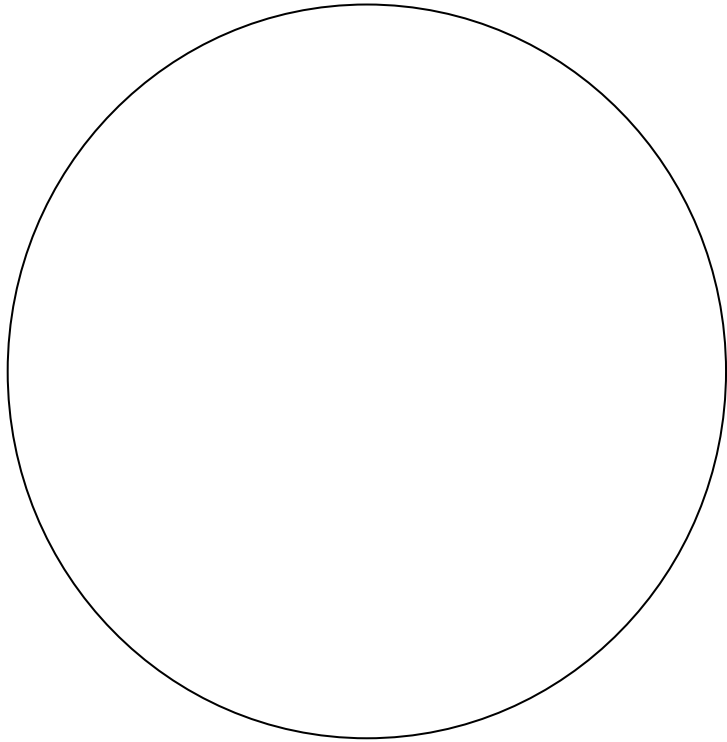

CT5. Tendon

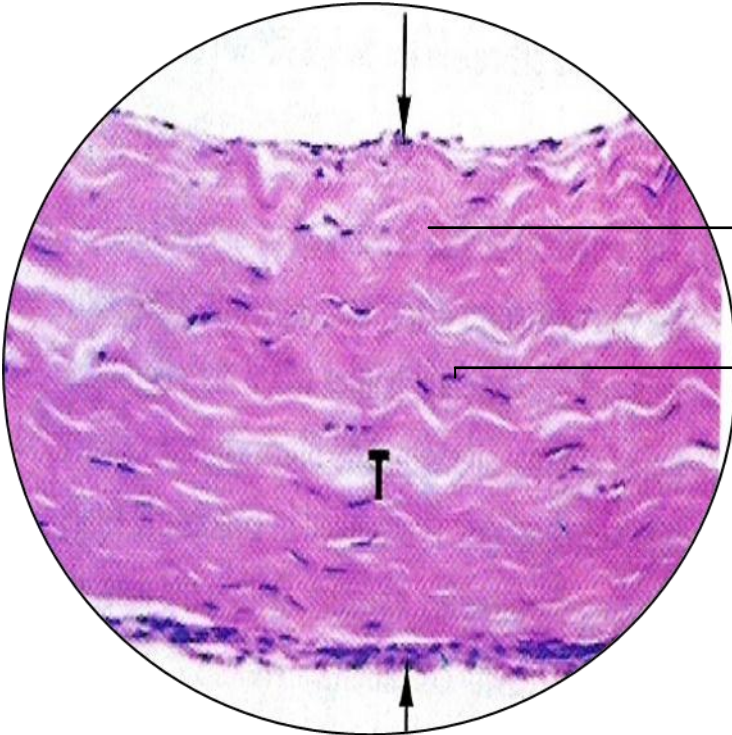

Bundles of collagen fibers

Fibroblast nucleus

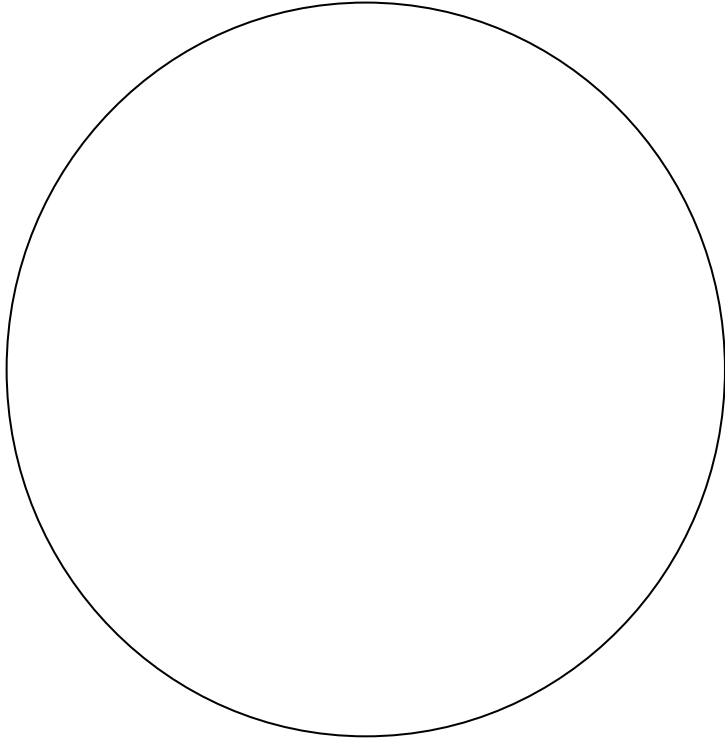

C1. Hyaline Cartilage

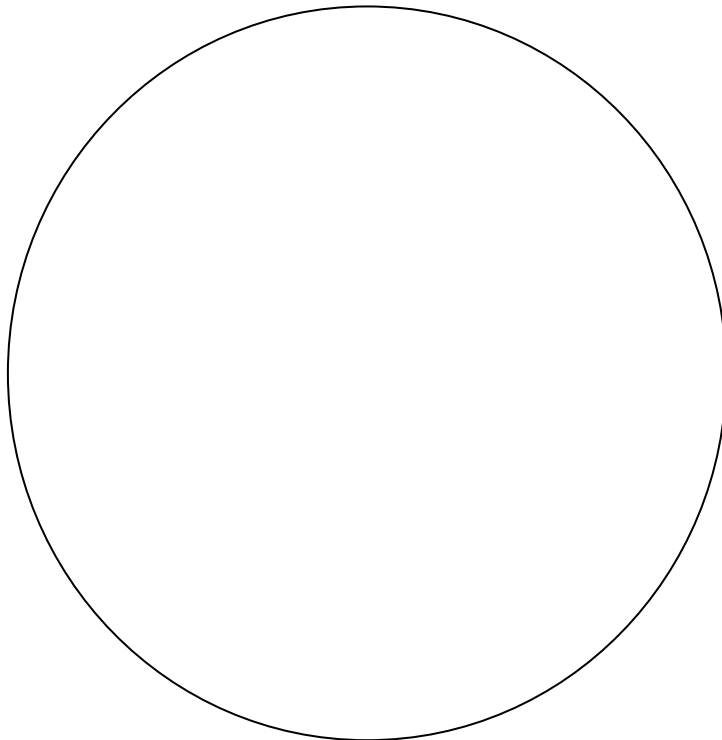
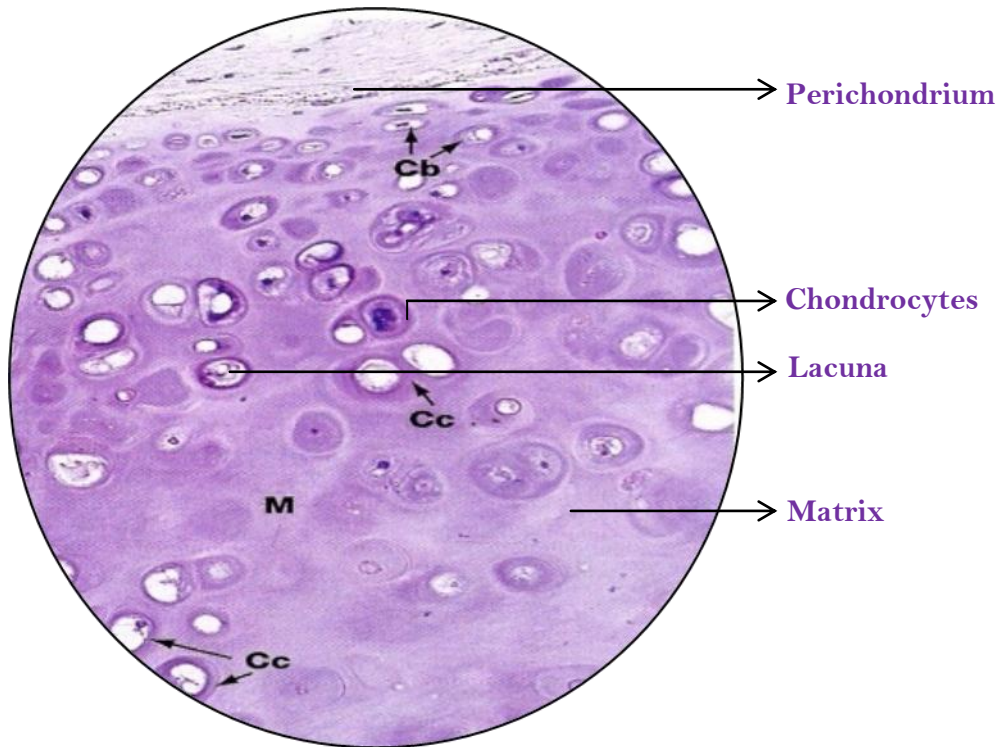

C2. Elastic Cartilage

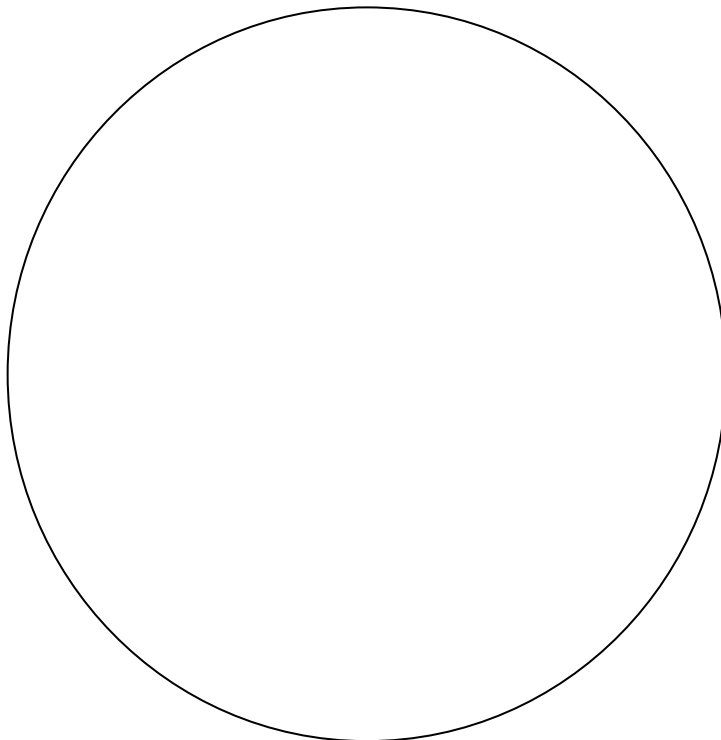
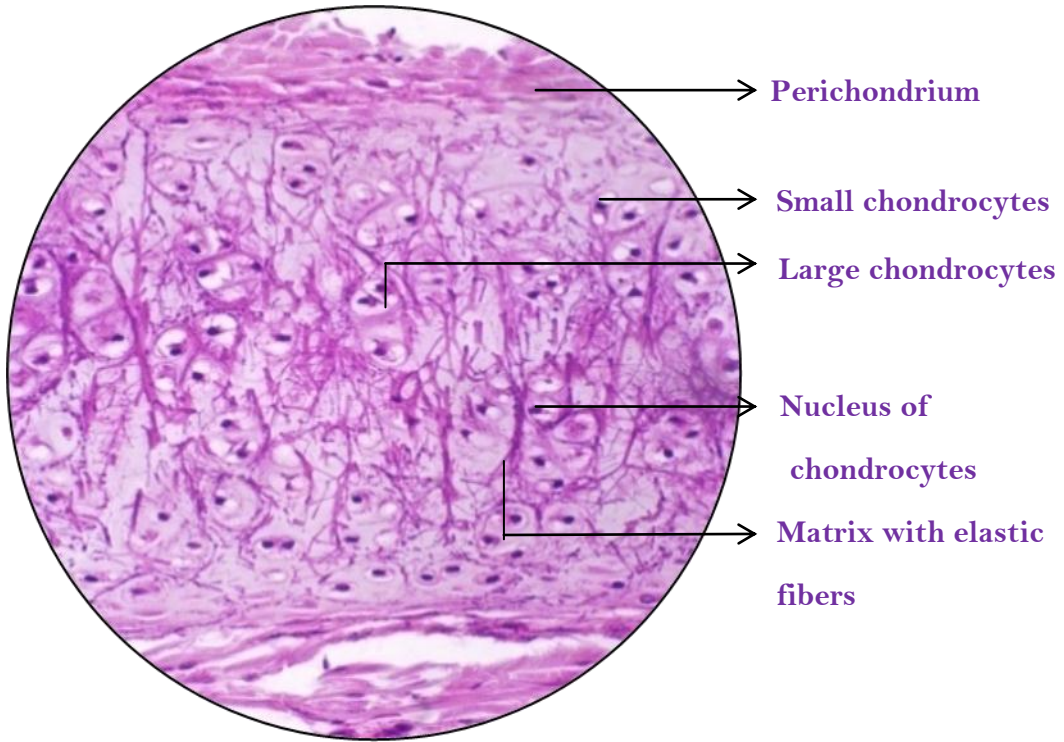

C3. Fibrous Cartilage

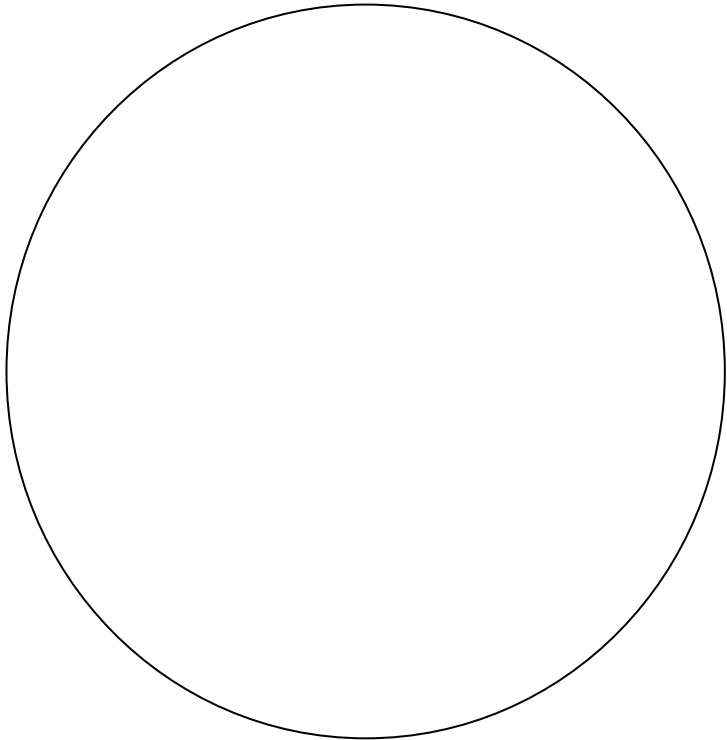
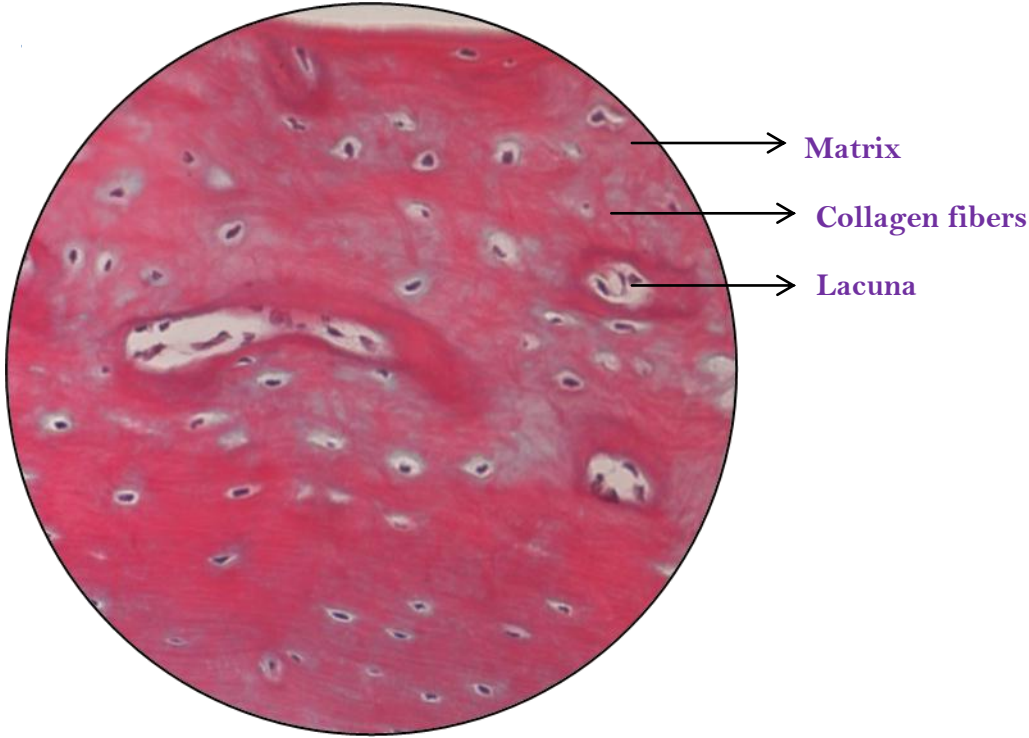

B1. Compact Bone (C.S)

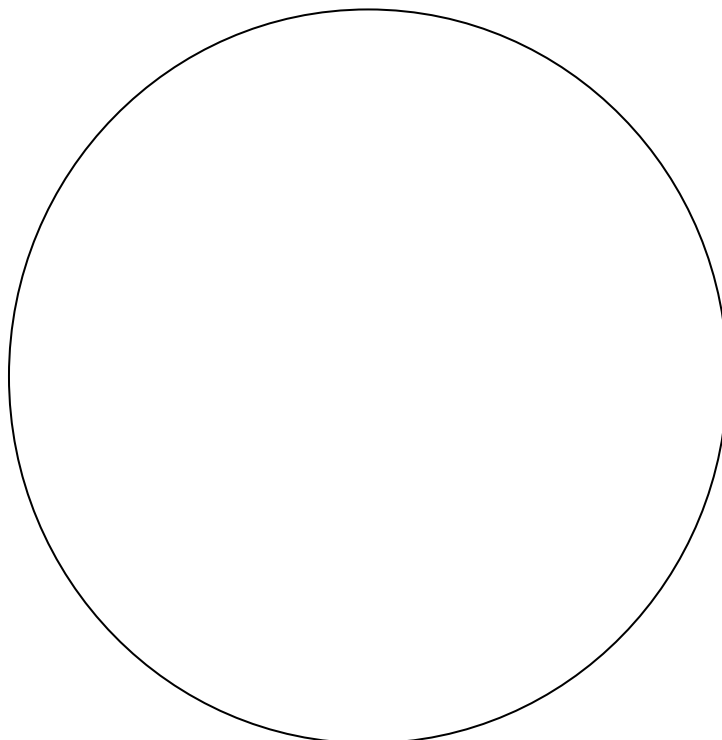
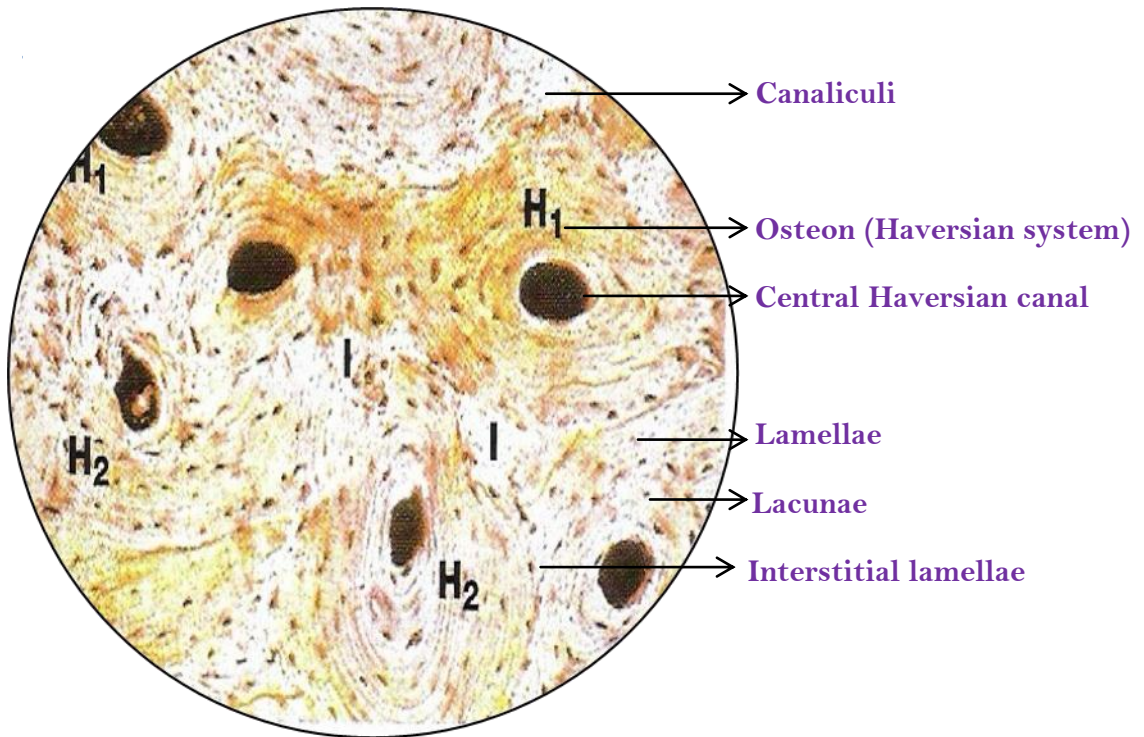

B2. Compact Bone (L.S)

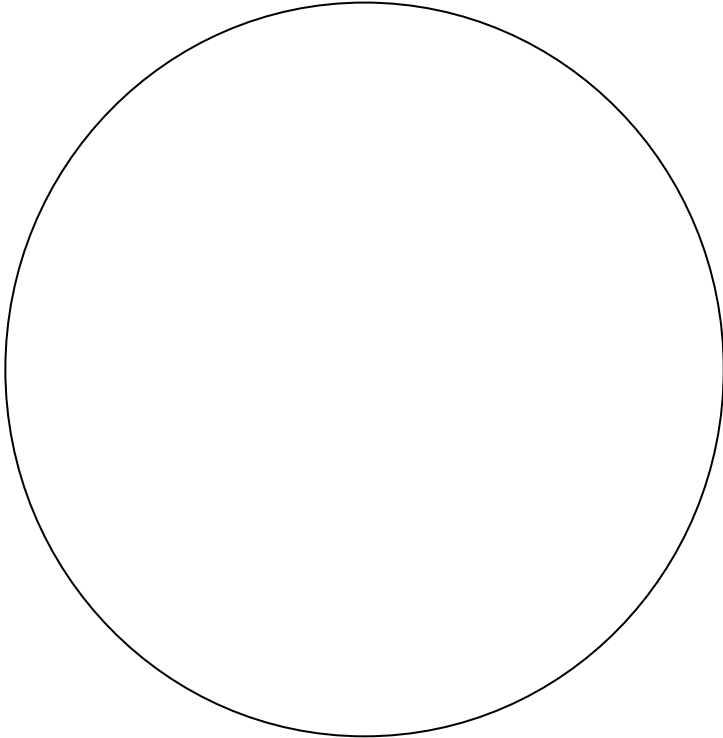
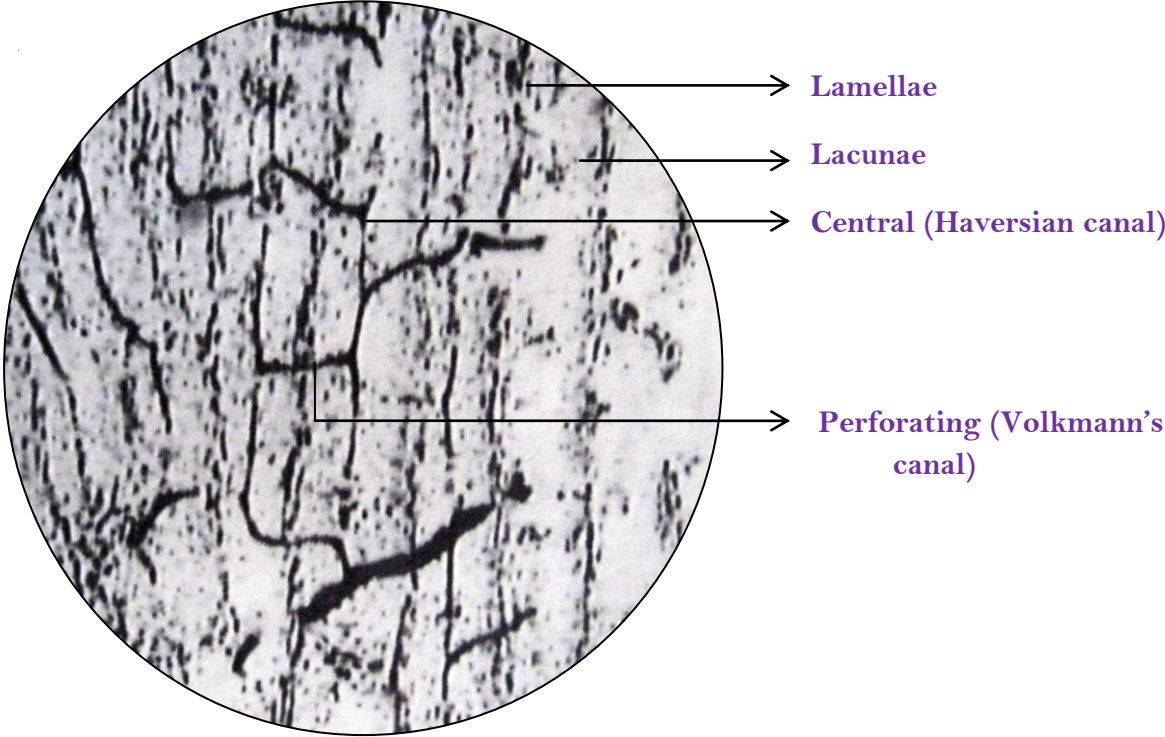

B3. Compact Bone (Decalcified)

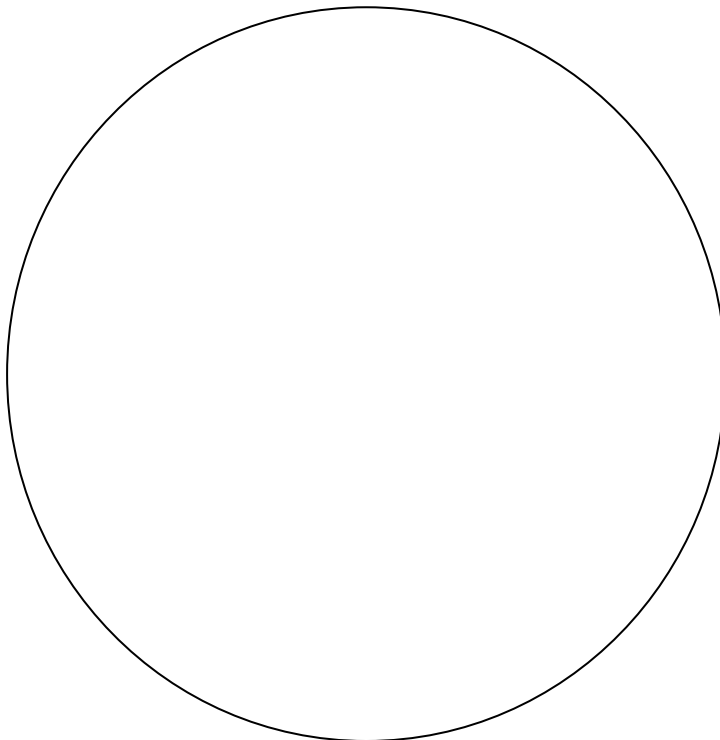
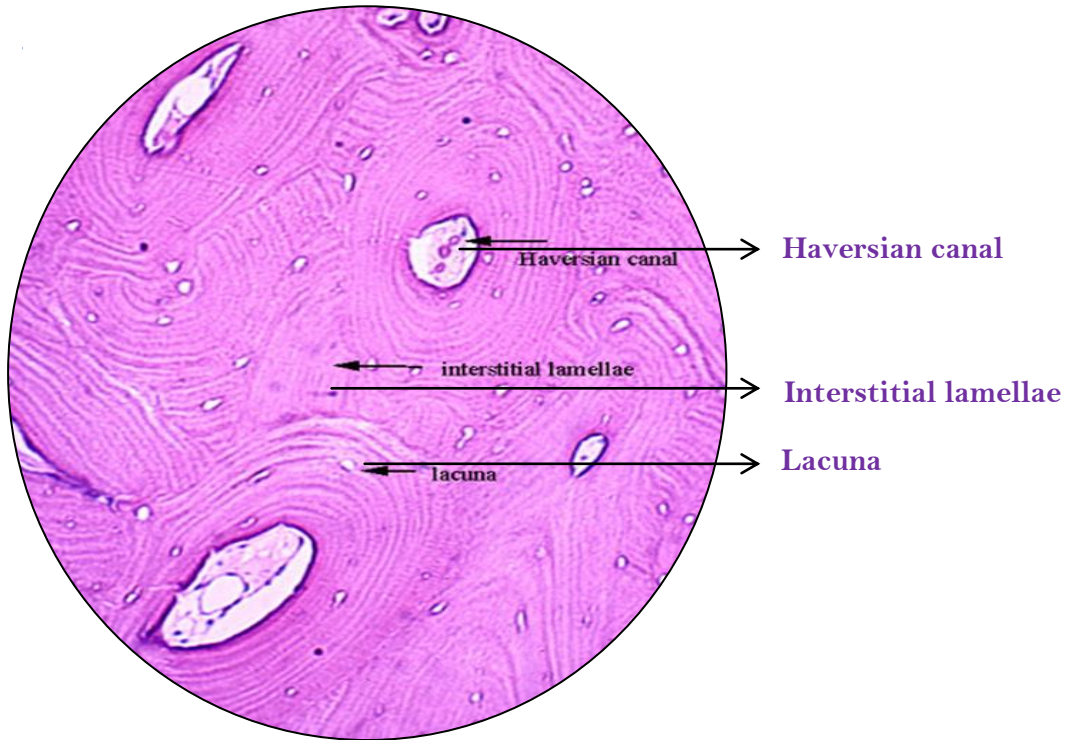

B4. Cancellous Bone

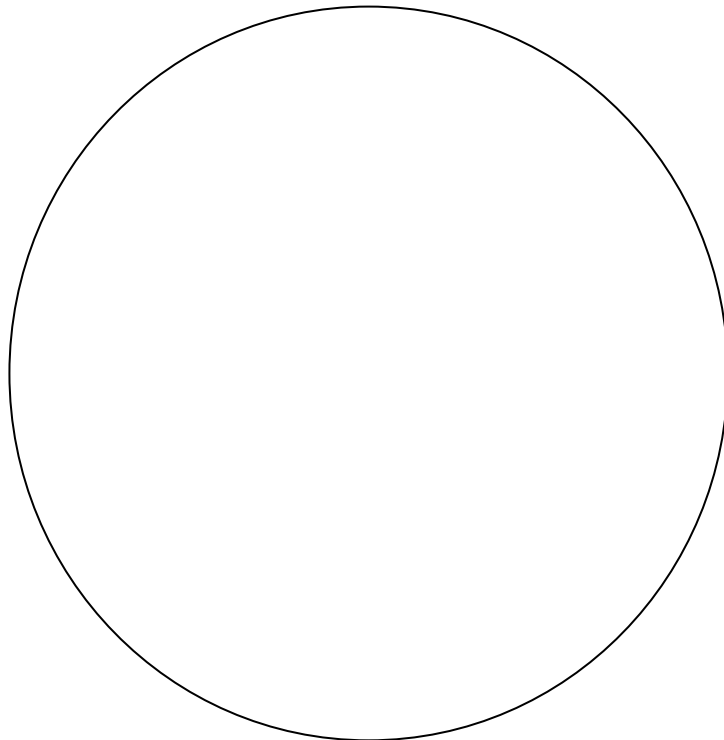
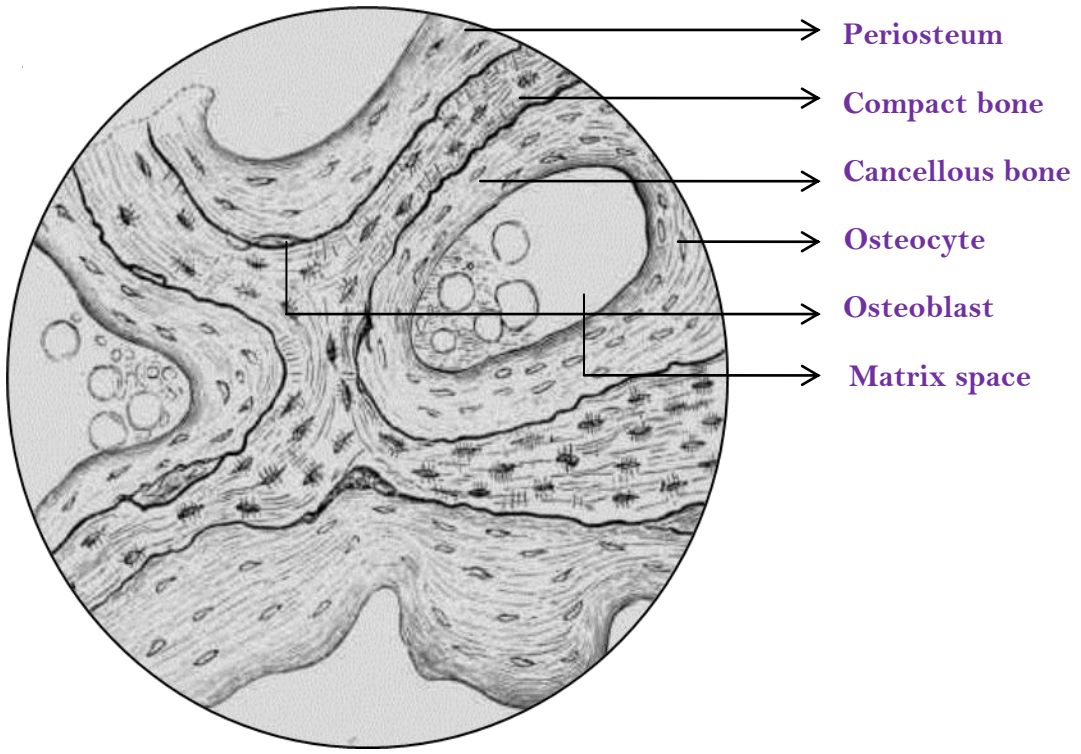

B5. Bone Marrow

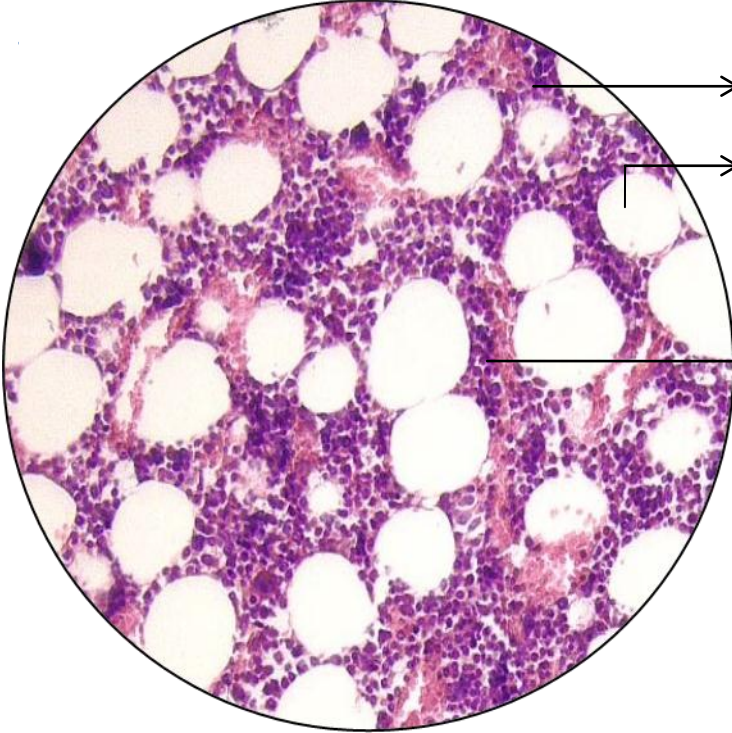

Megakaryocytes

Adipose cells

Various cells of
erythrocytic
& granulocytic series

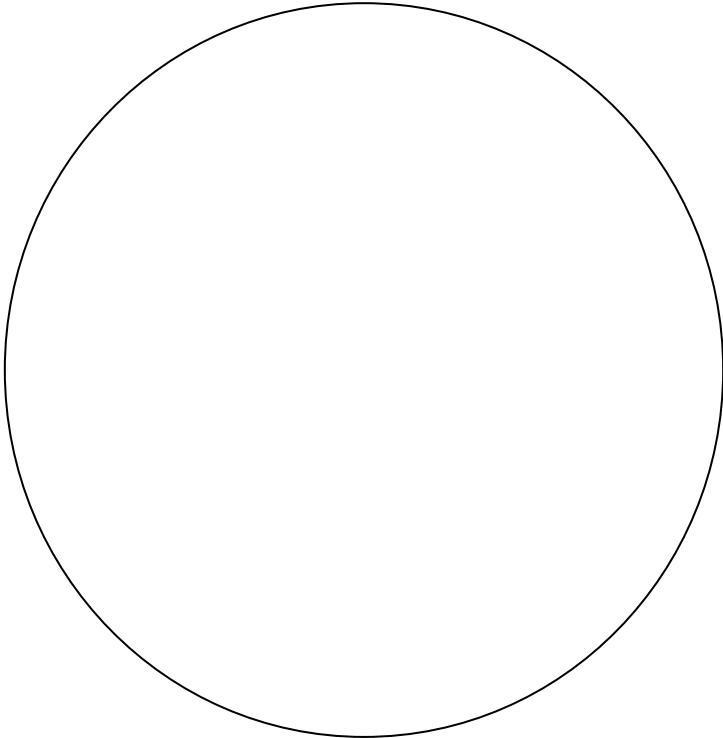

BL1. Individual Cells of Blood

A - Neutrophil

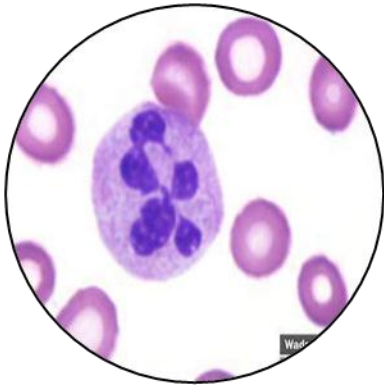

B - Eosinophil

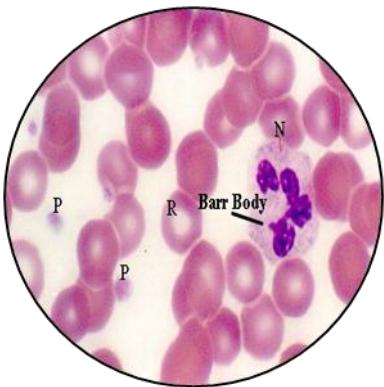

C - Basophil

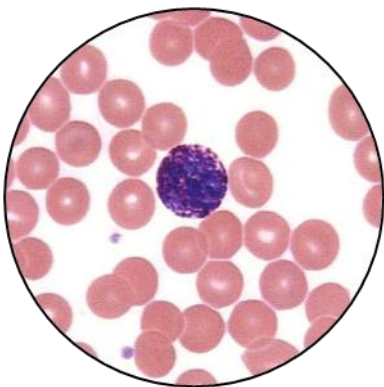

BL1. Individual Cells of Blood

D - Small Lymphocyte

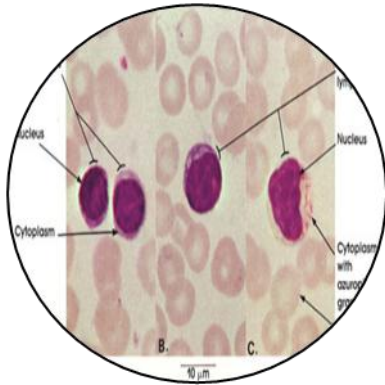

E - Large Lymphocyte

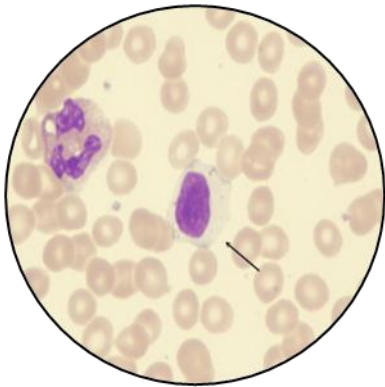

F - Monocyte

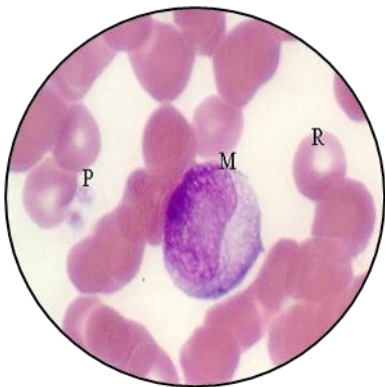

BL1. Individual Cells of Blood

G - Red Blood Cell

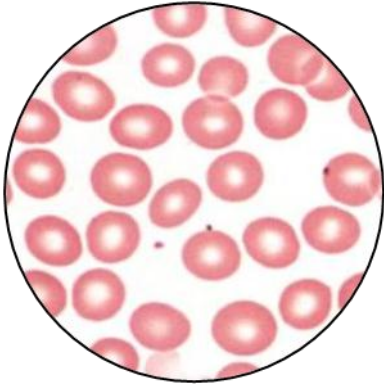

H - Platelet

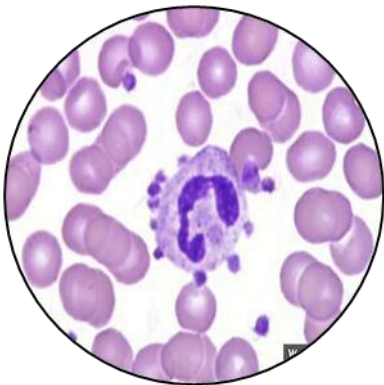

MT1. Striated Muscle

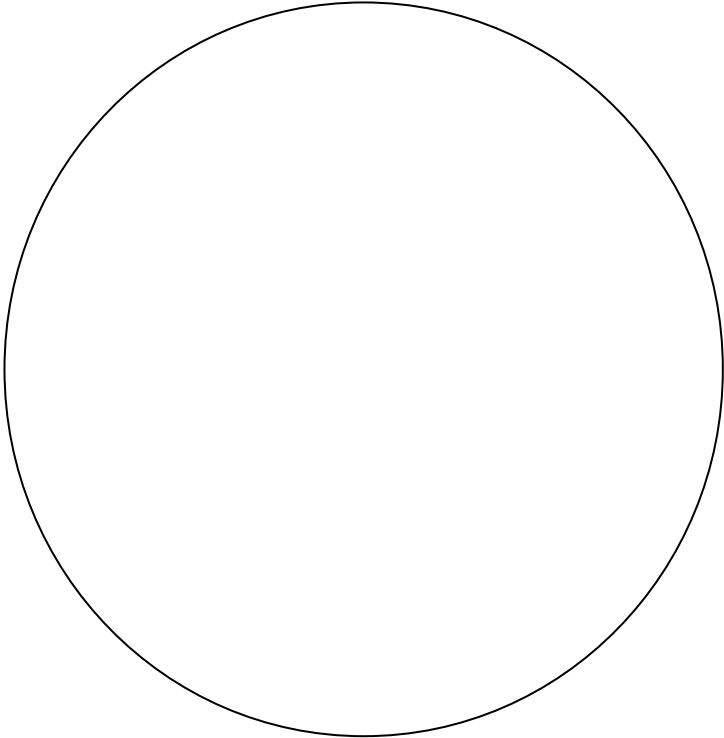
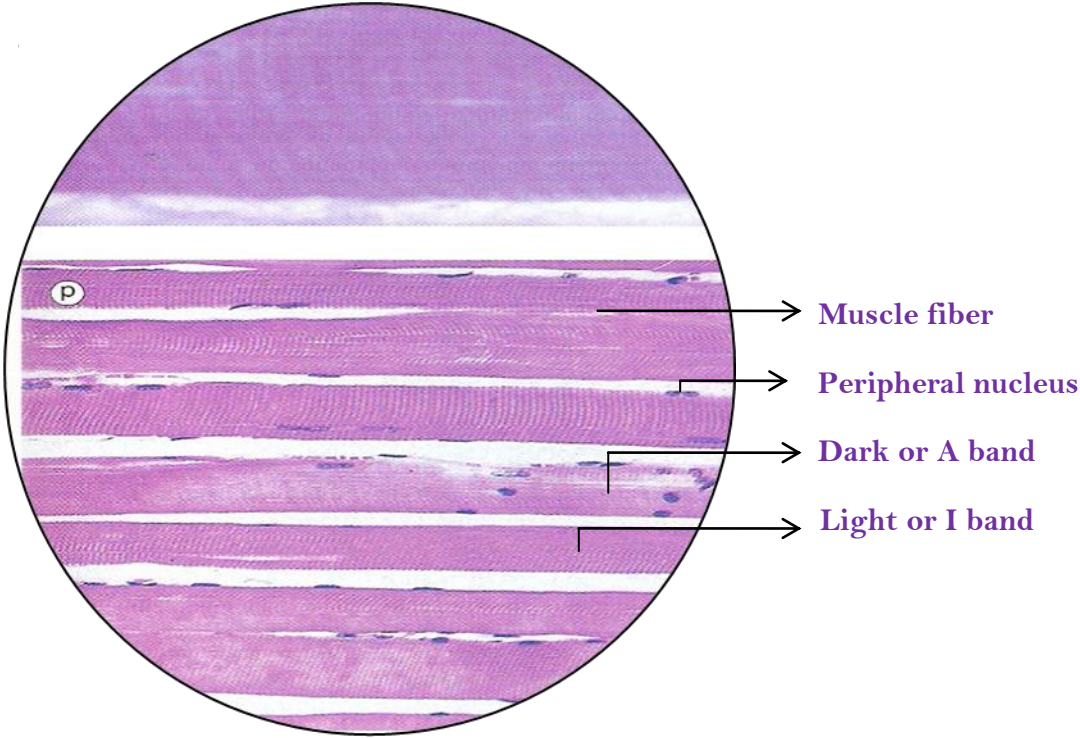

MT2. Smooth Muscle

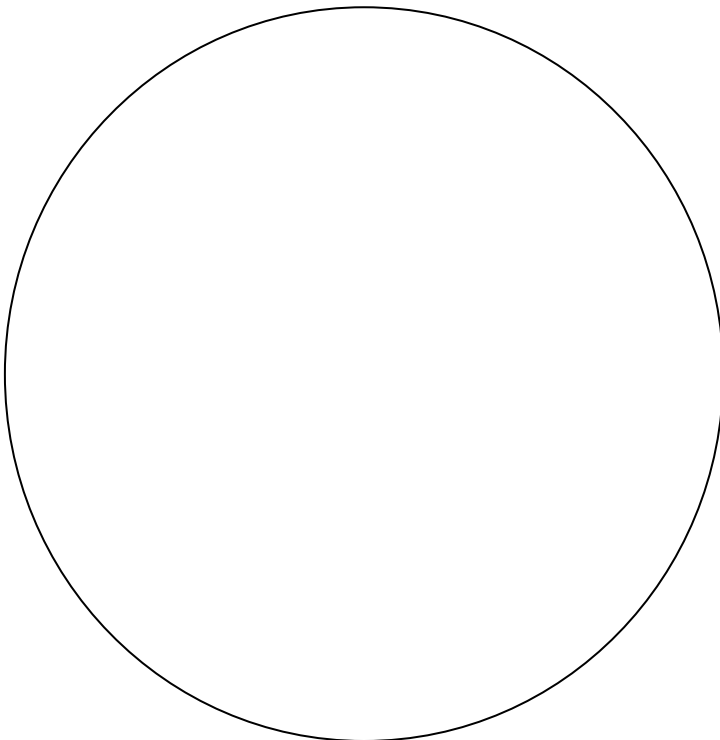
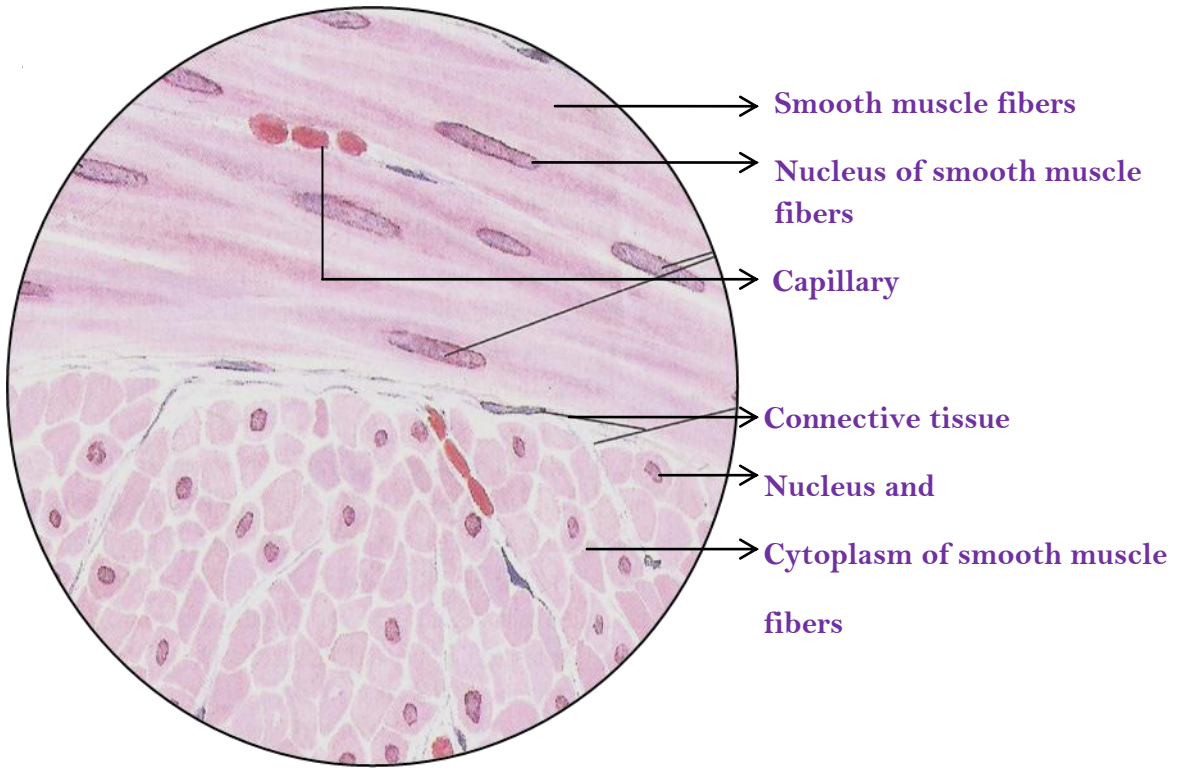

MT3. Cardiac Muscle

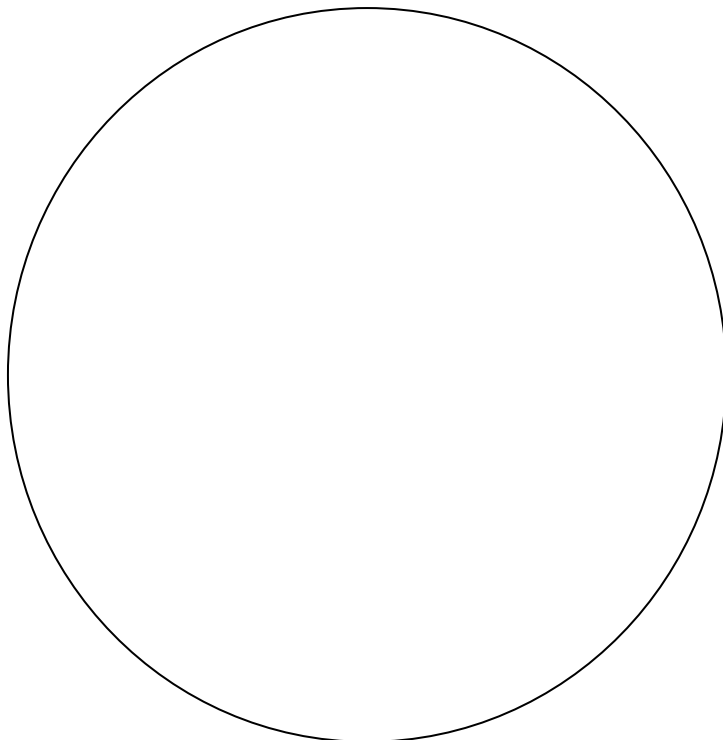
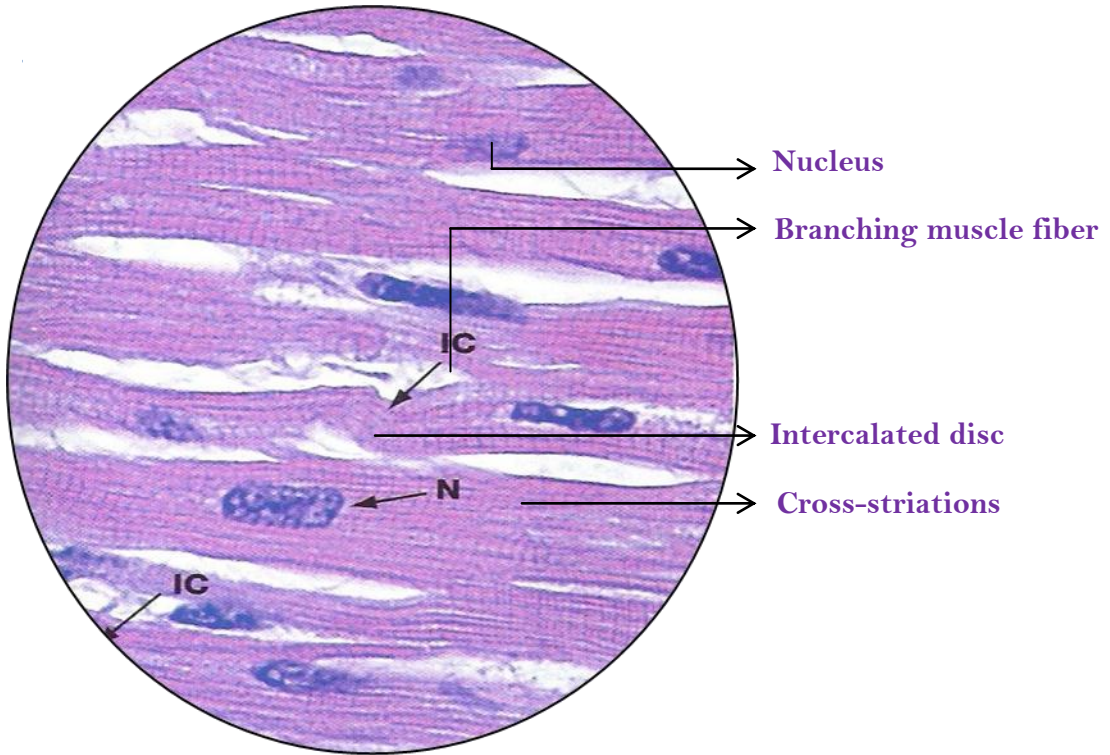

NT1. Neuron

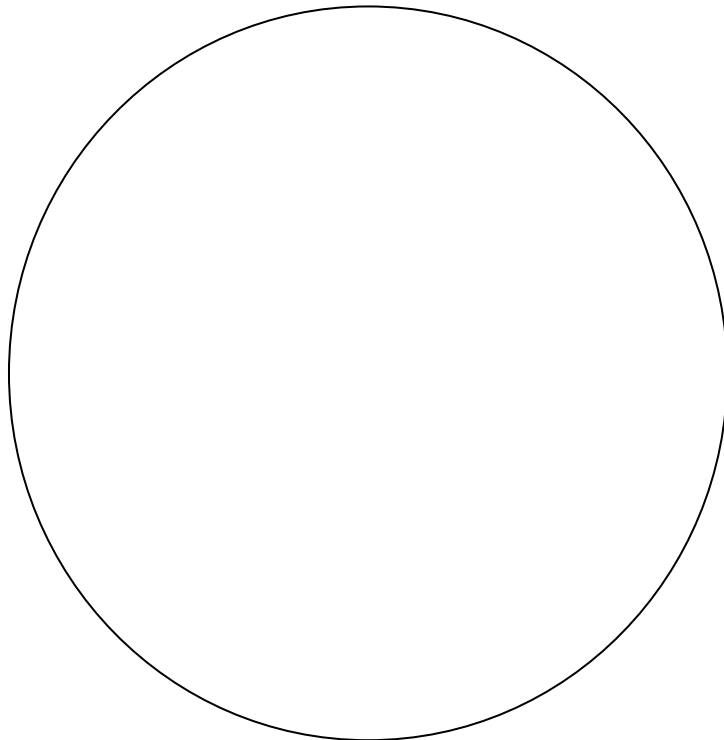
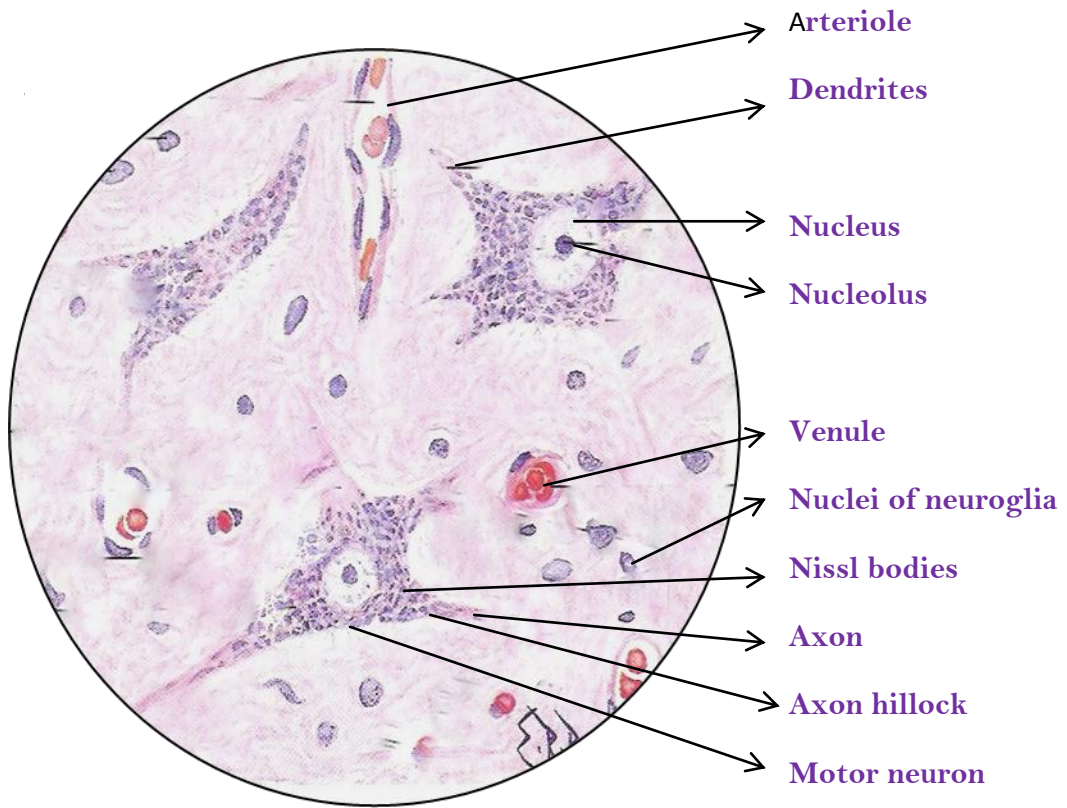

NT2. Nerve (Transverse Section)

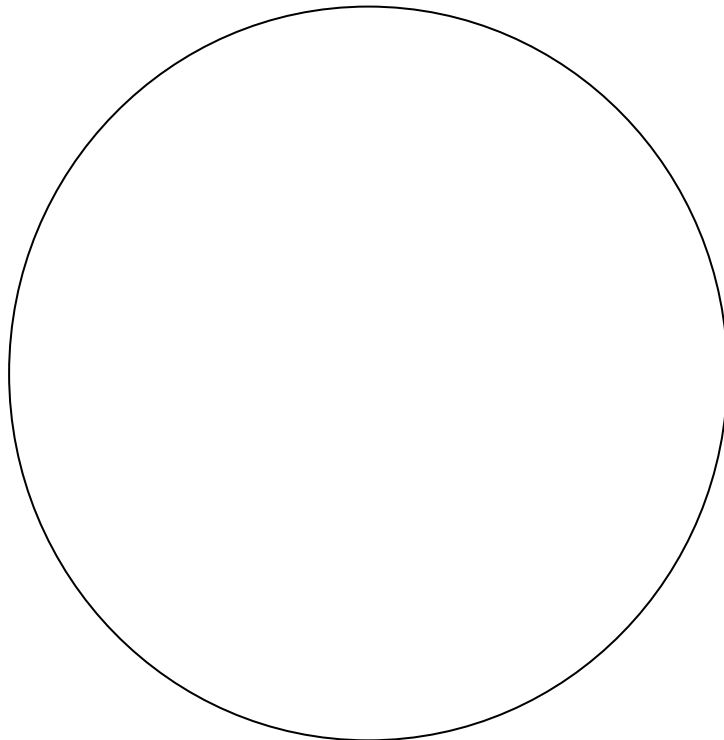
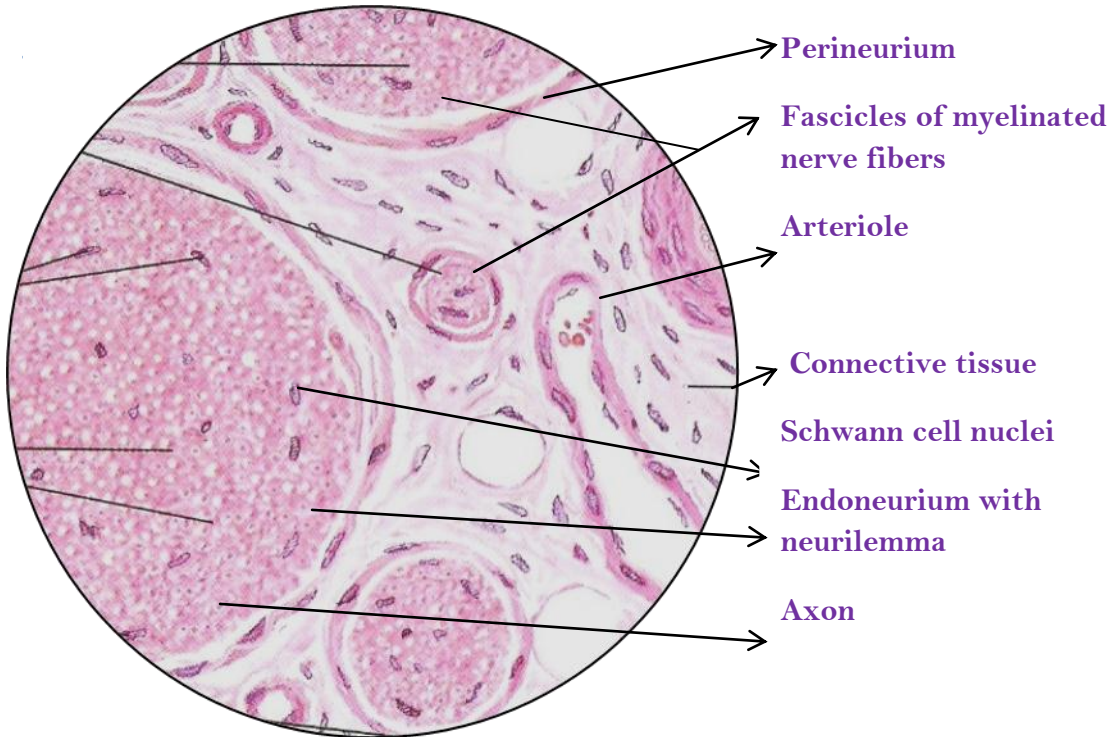

CS1. Elastic Artery

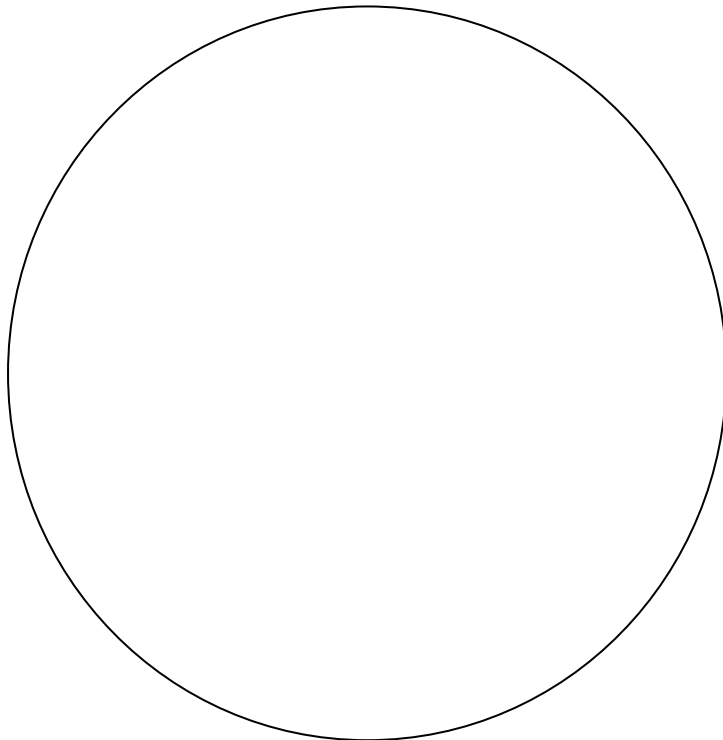
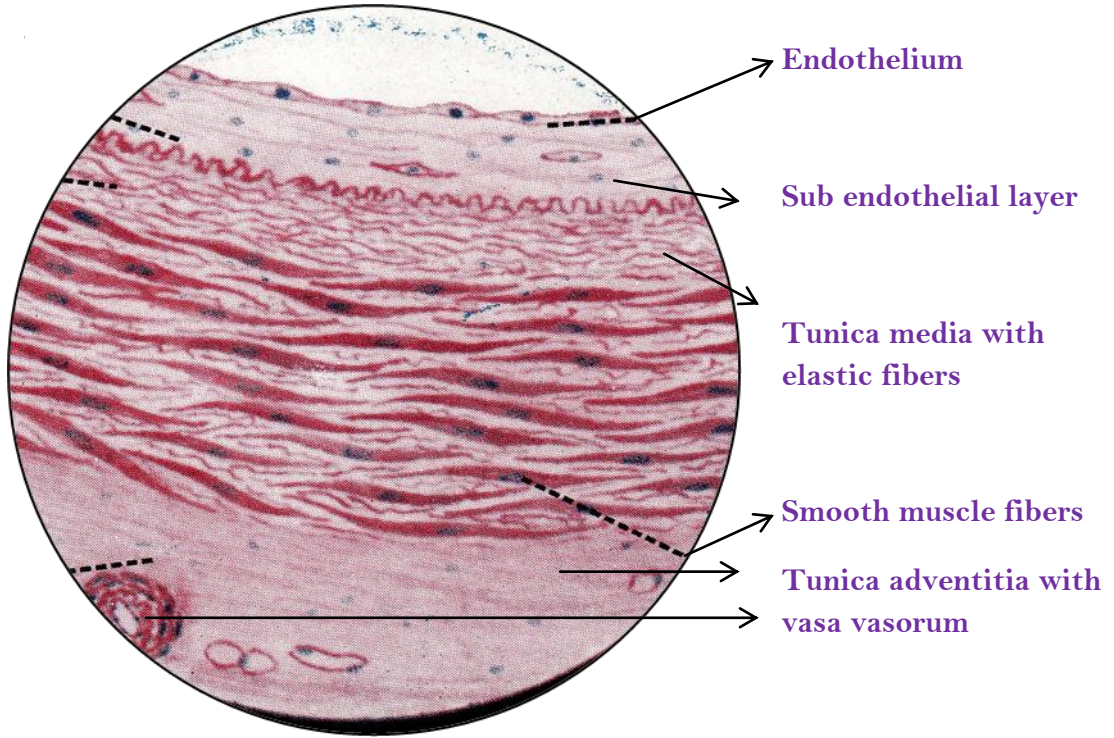

CS2. Muscular Artery

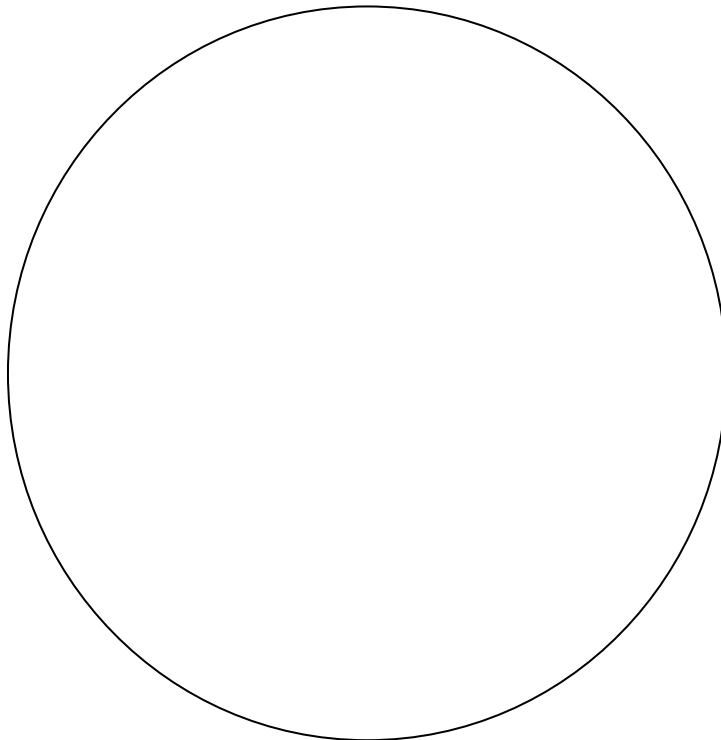
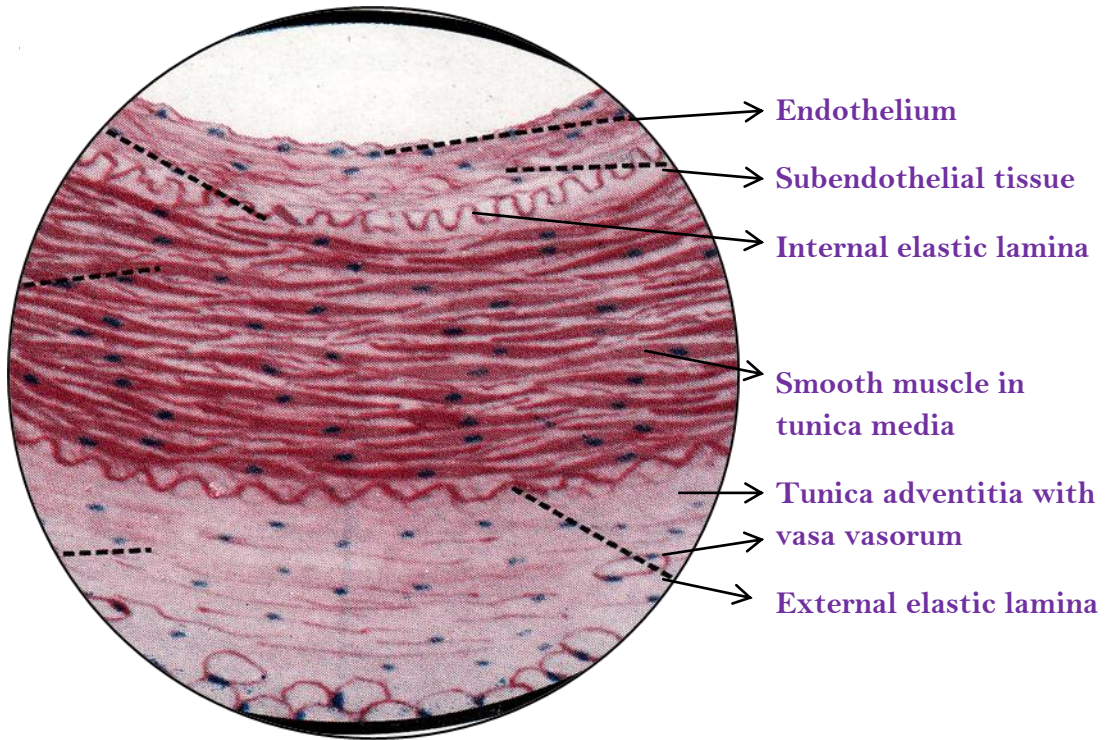

CS3.Arteriole

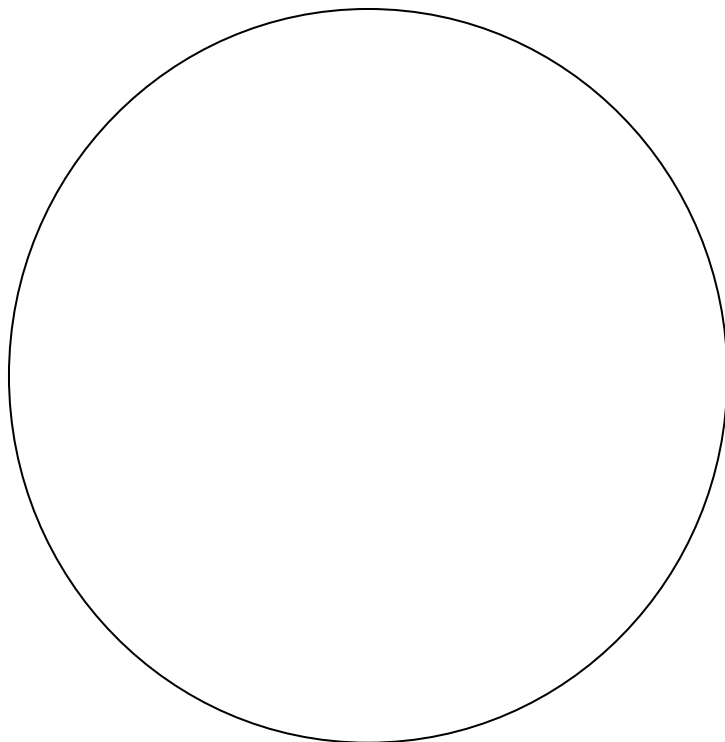
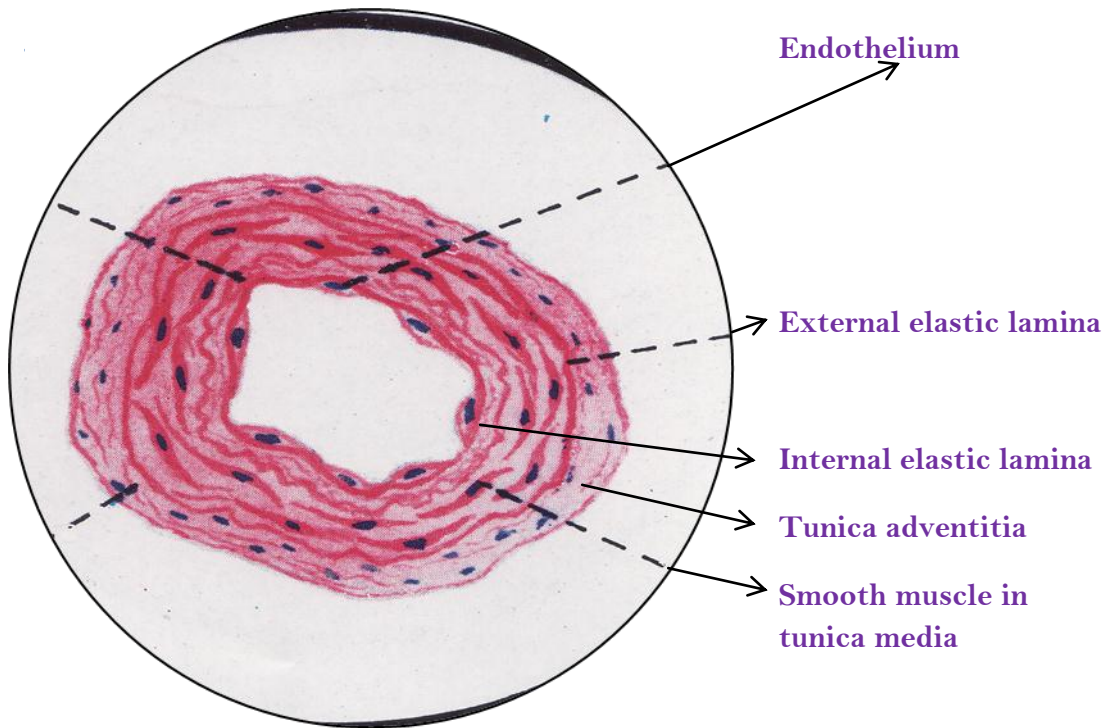

CS4.Large vein

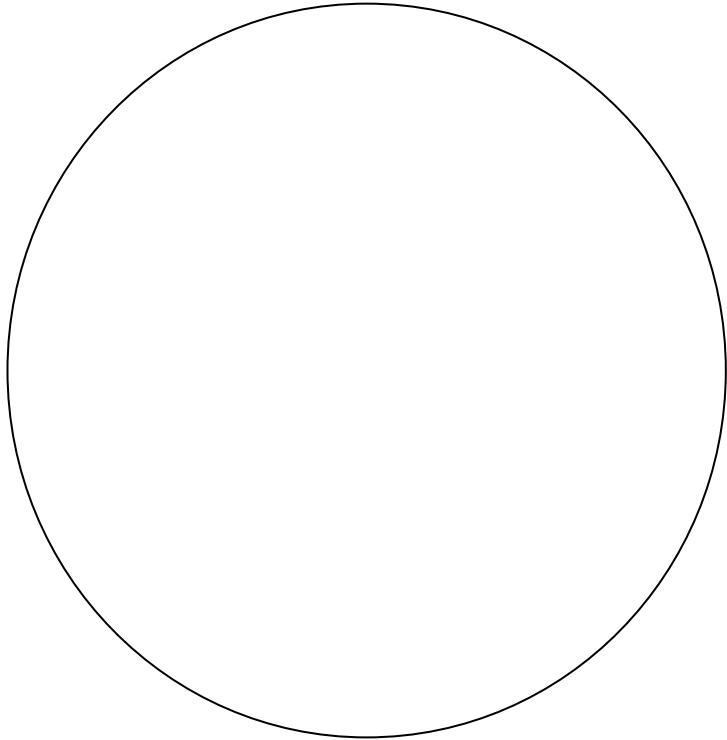
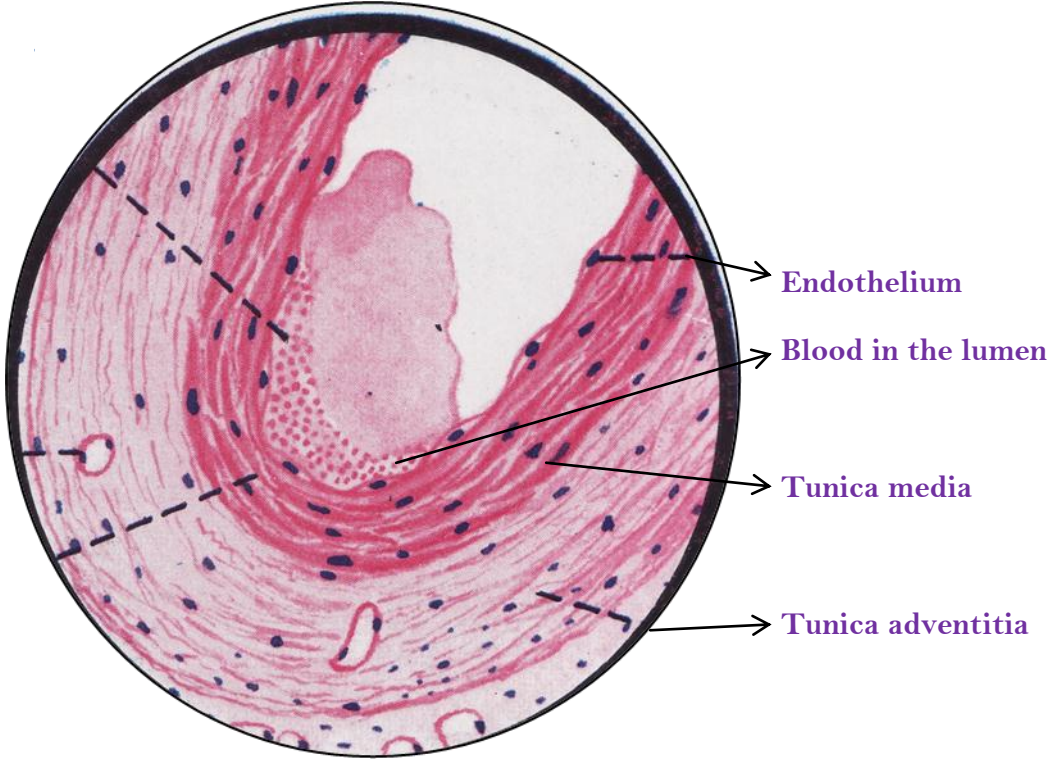

LS1. Palatine Tonsil

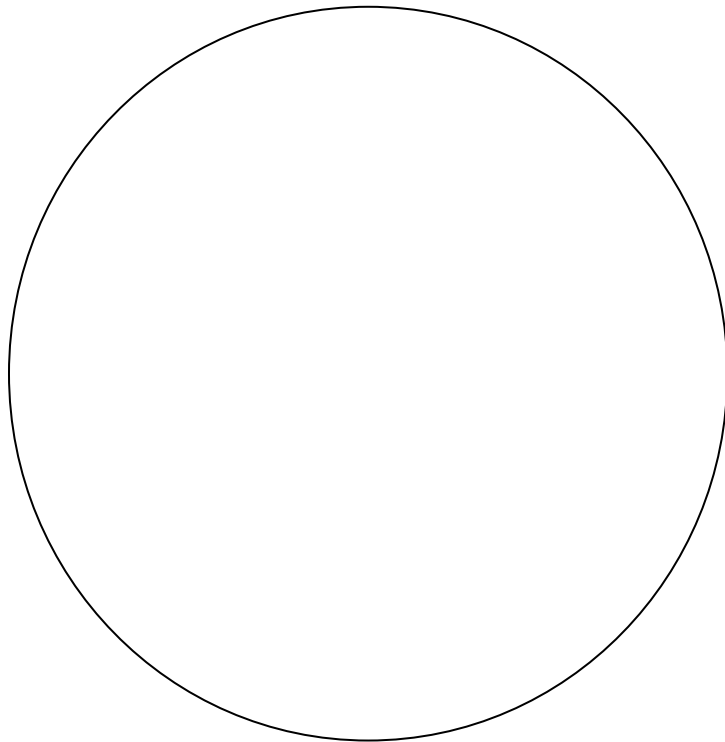
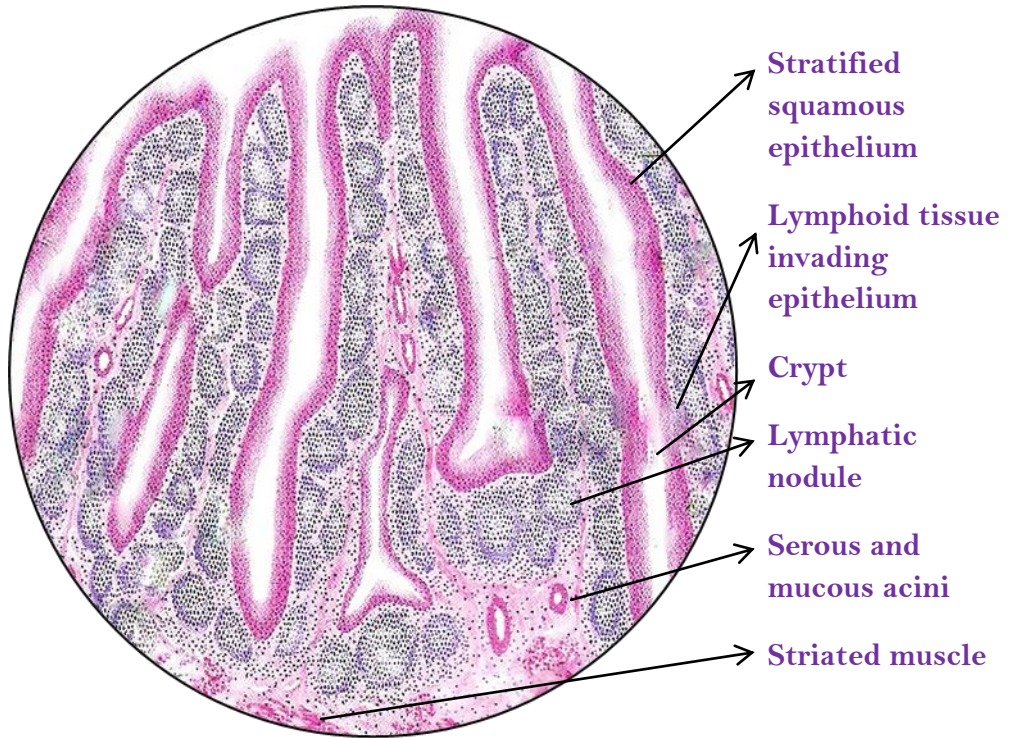

LS2. Lymph Node

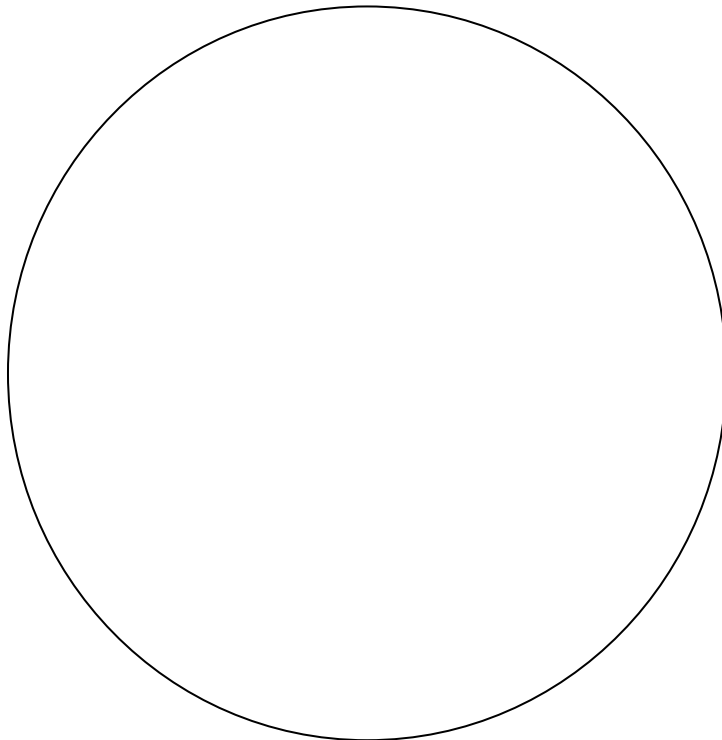
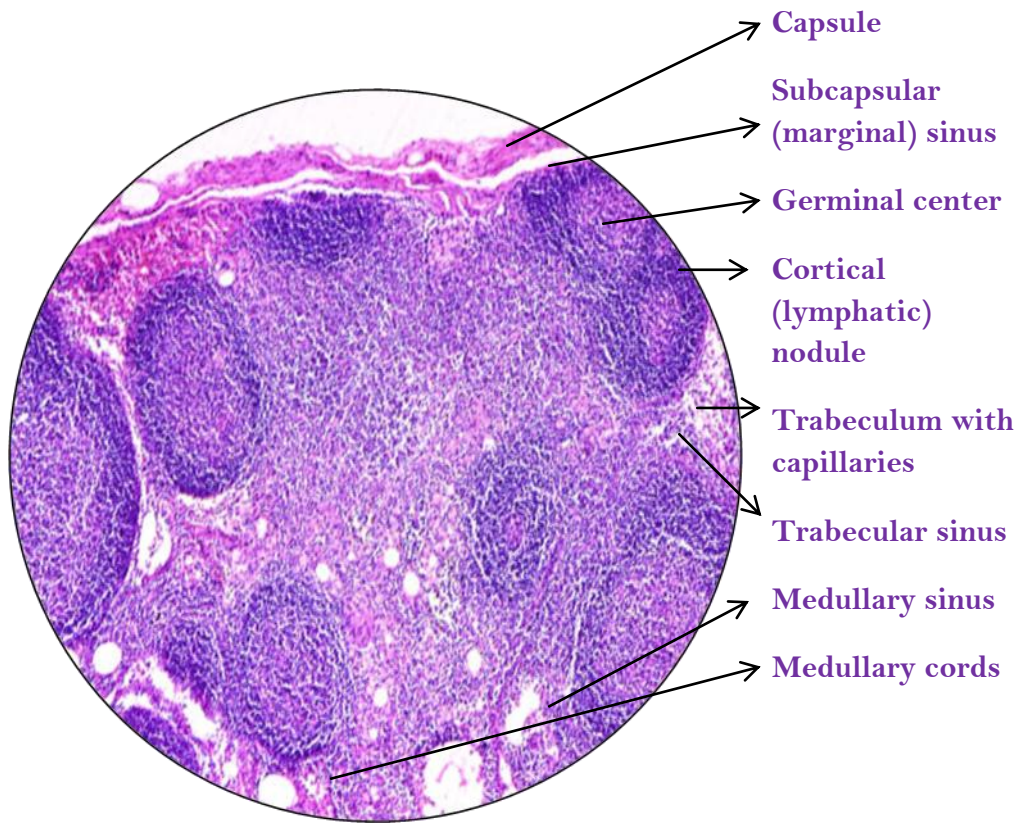

LS3. Thymus

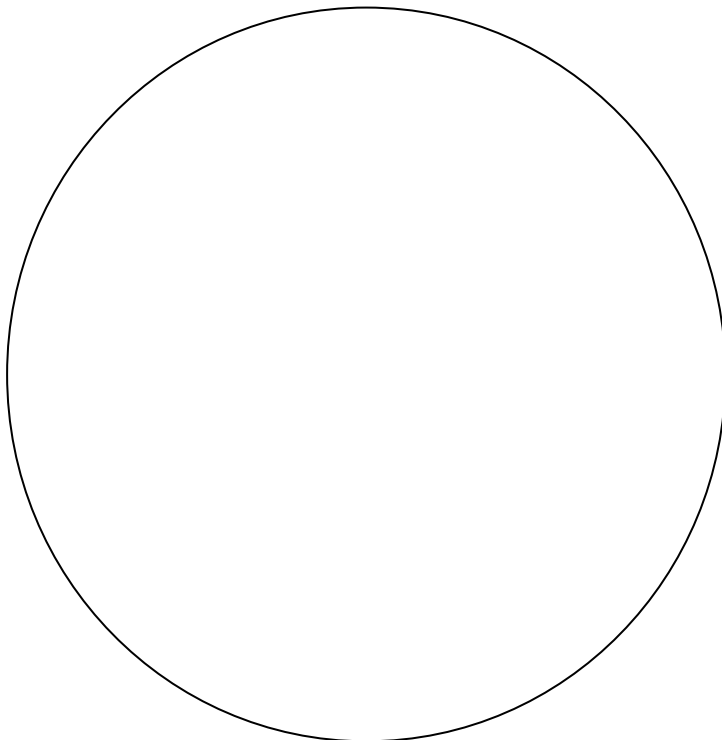
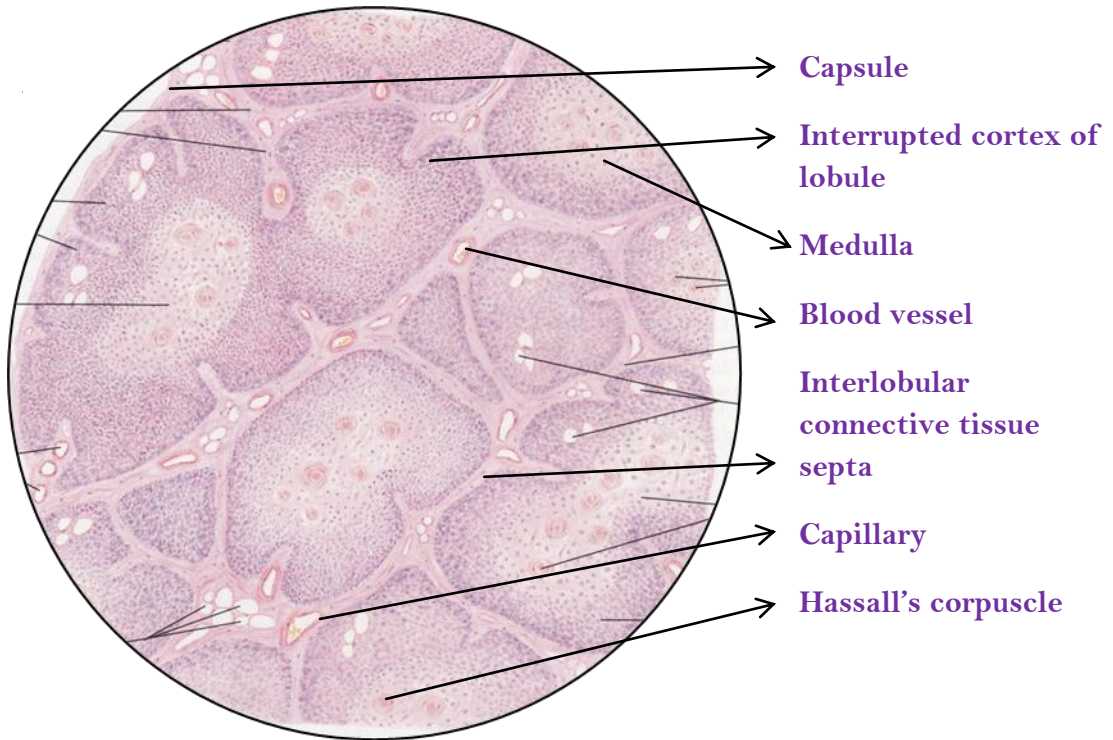

LS4.Spleen

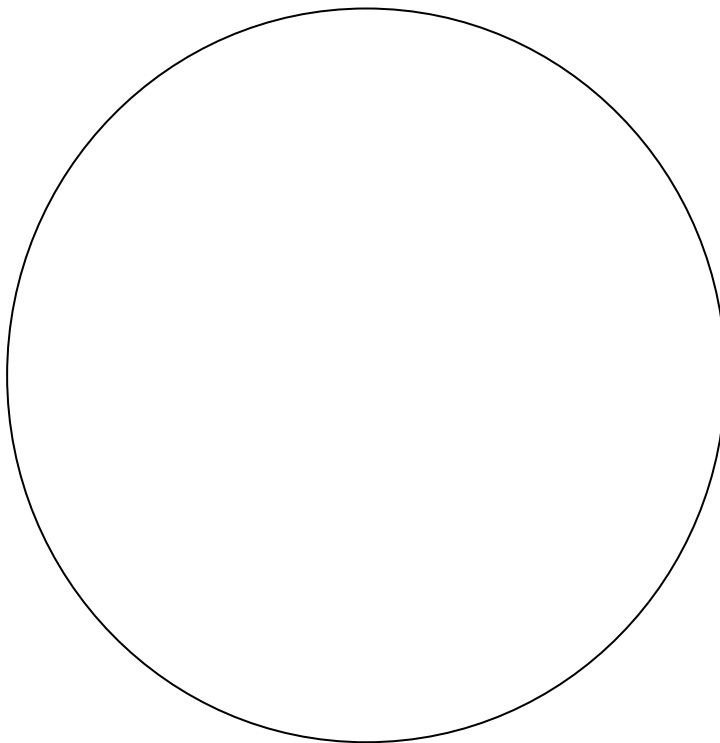
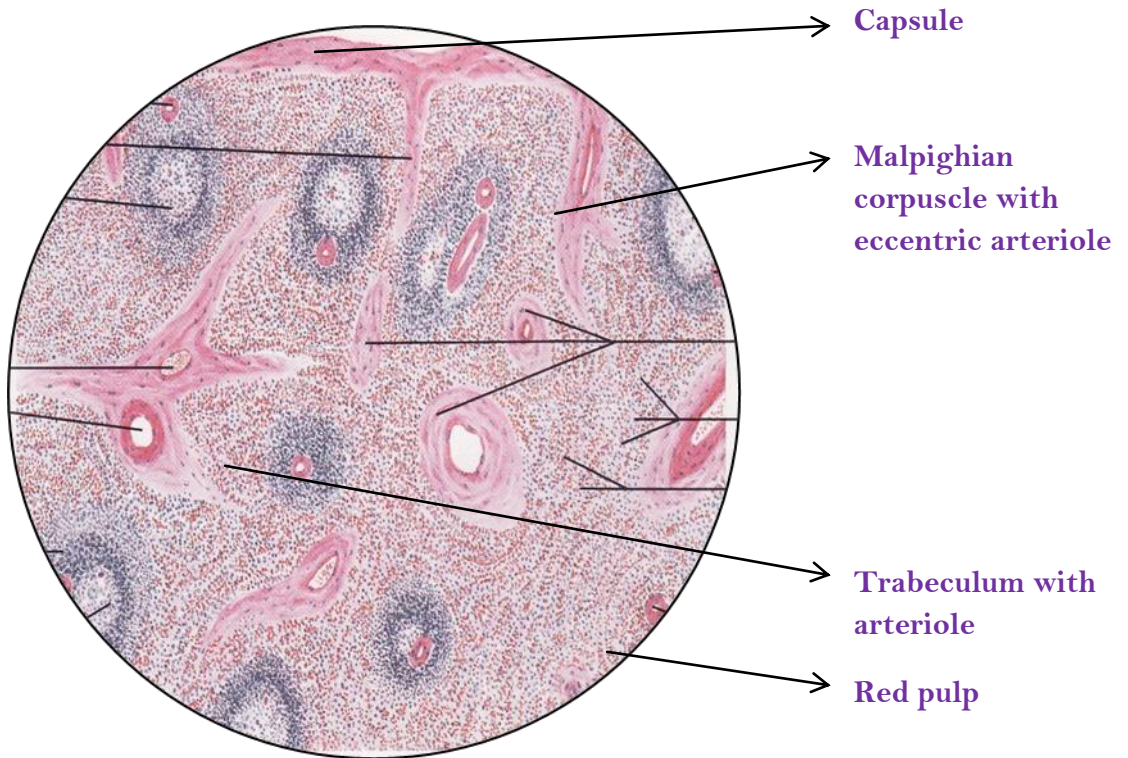

I1. Skin

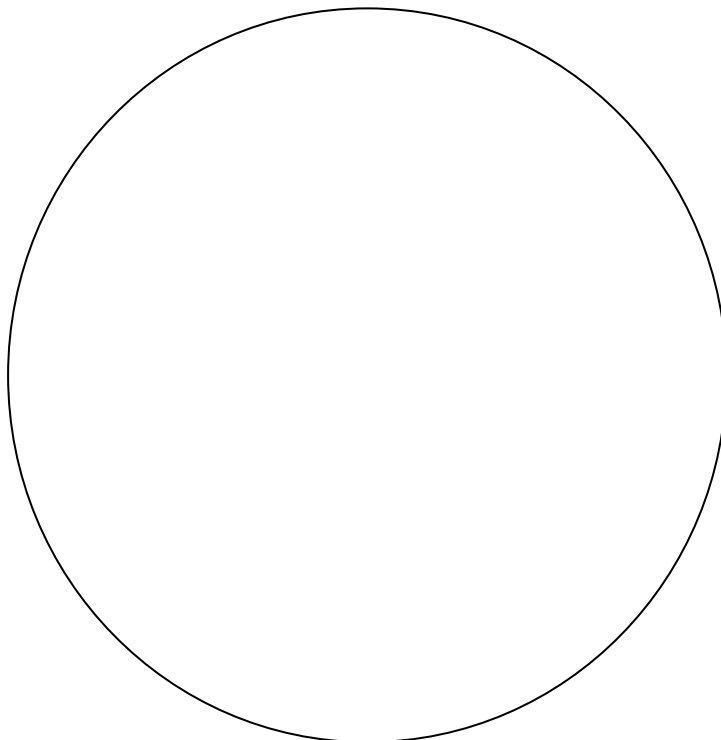
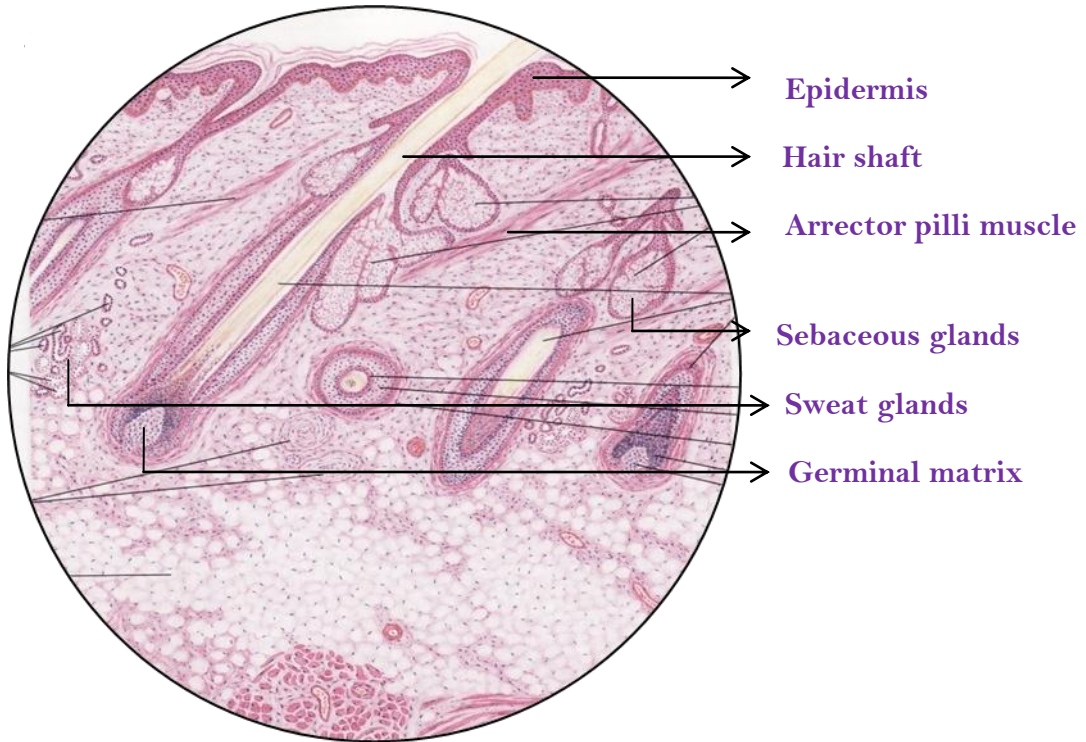

DS1 Esophagus

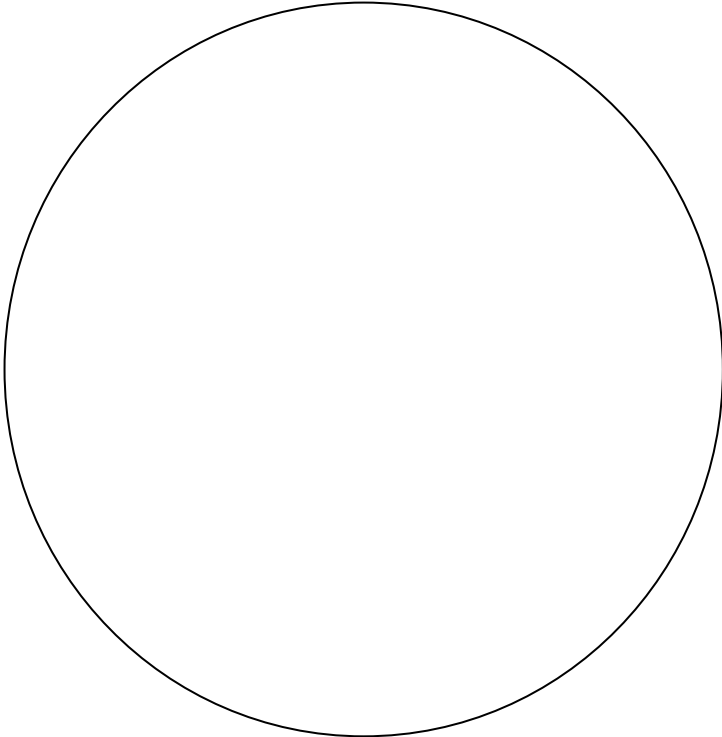
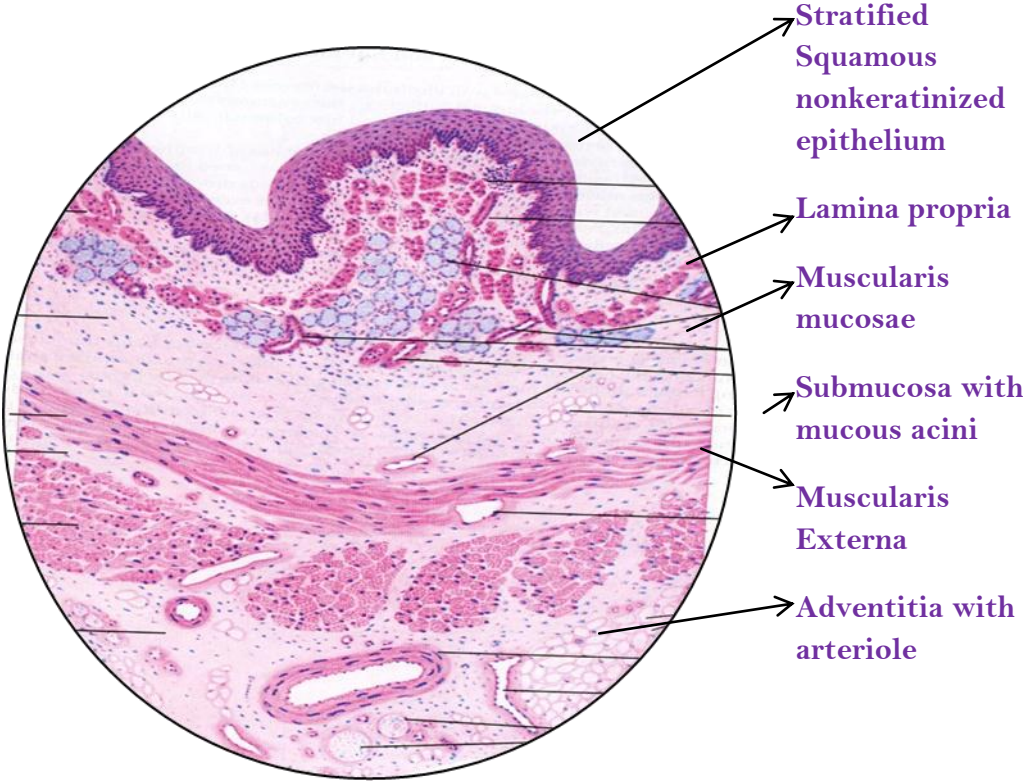

DS2. Stomach

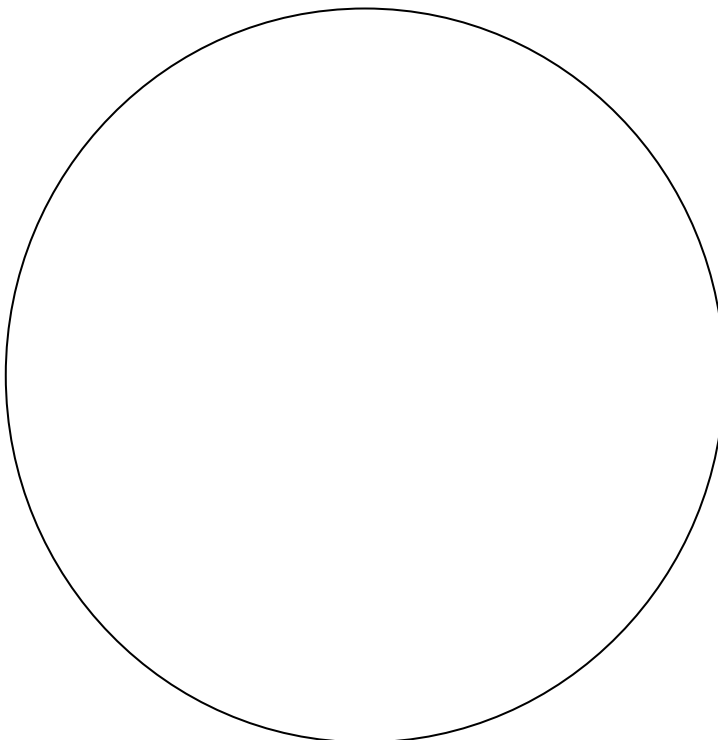
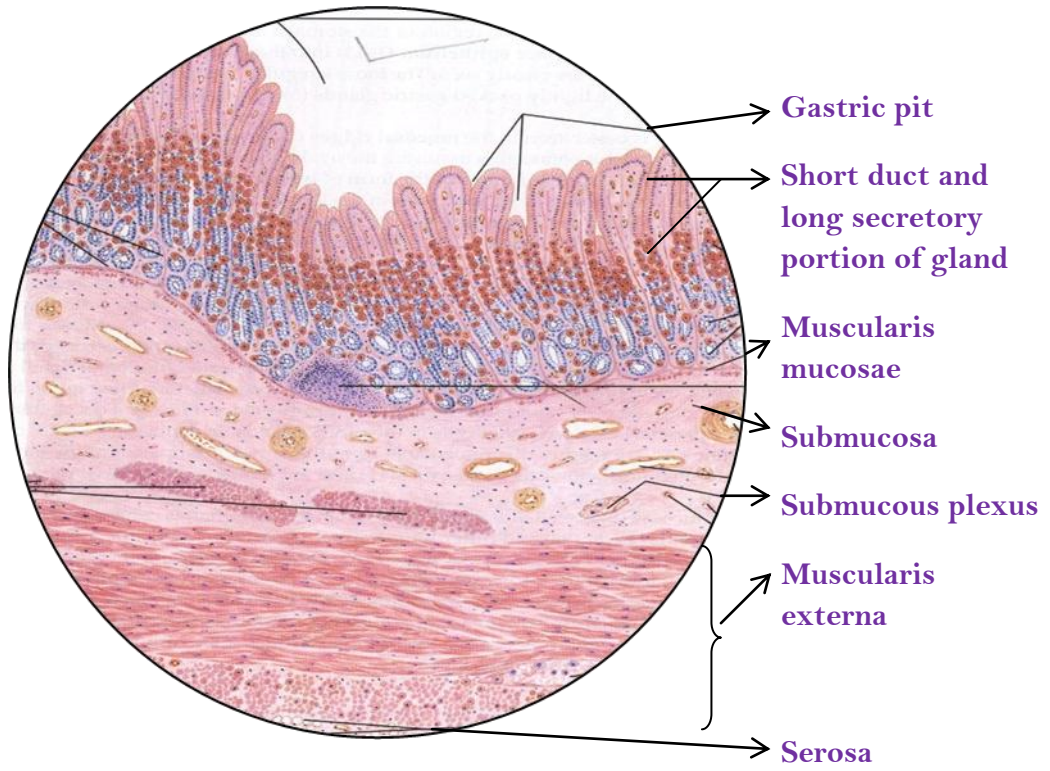

DS3. Duodenum (small intestine)

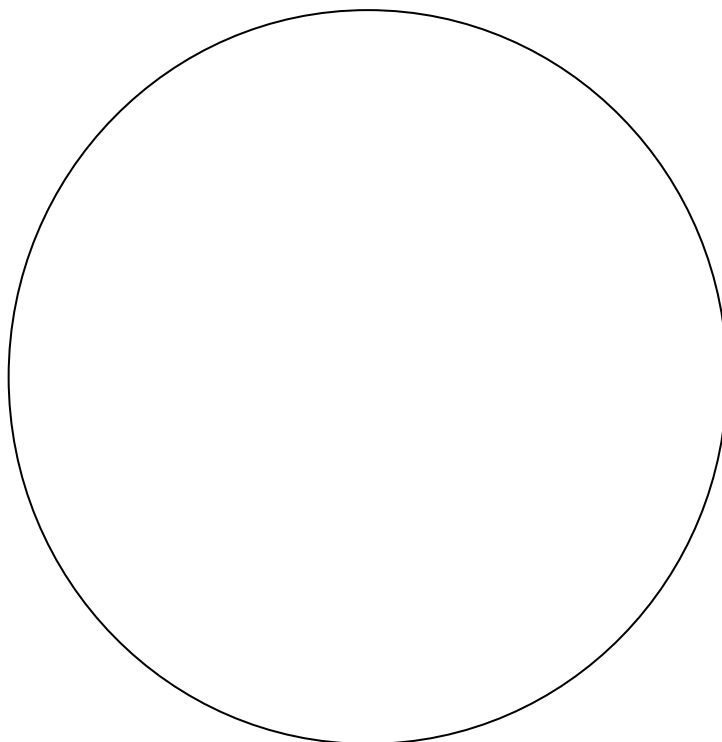
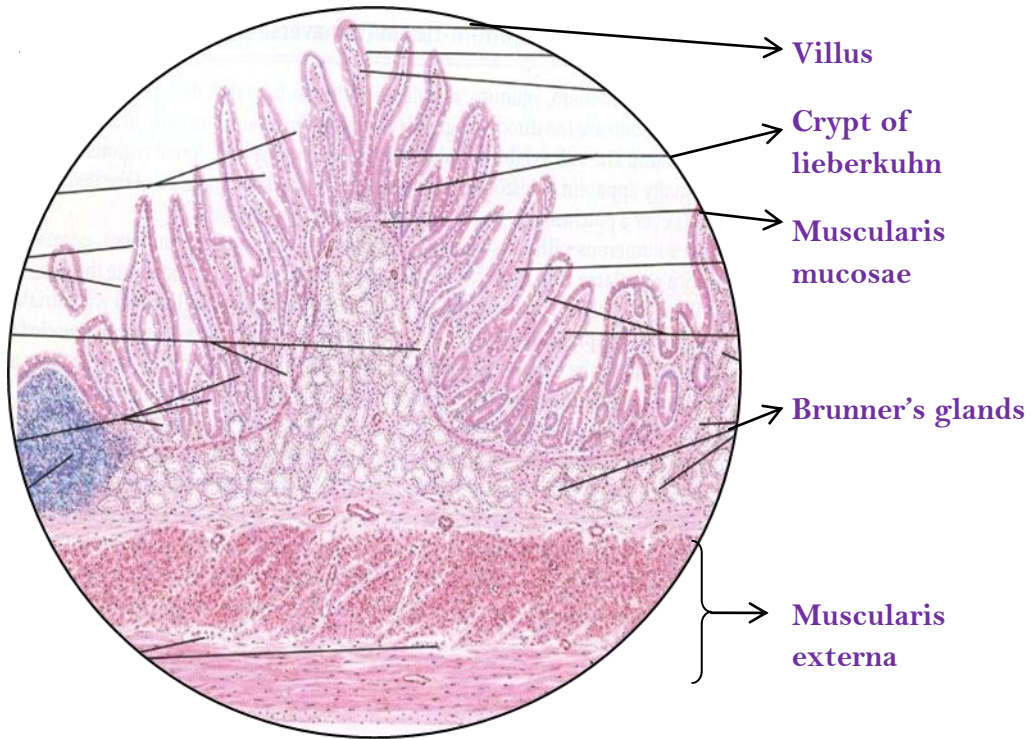

DS4 Jejunum (small intestine)

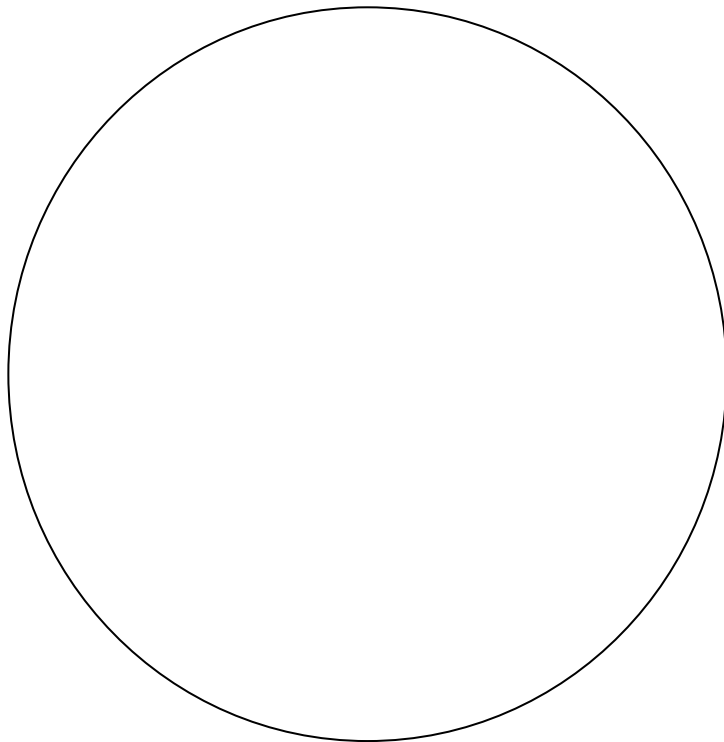
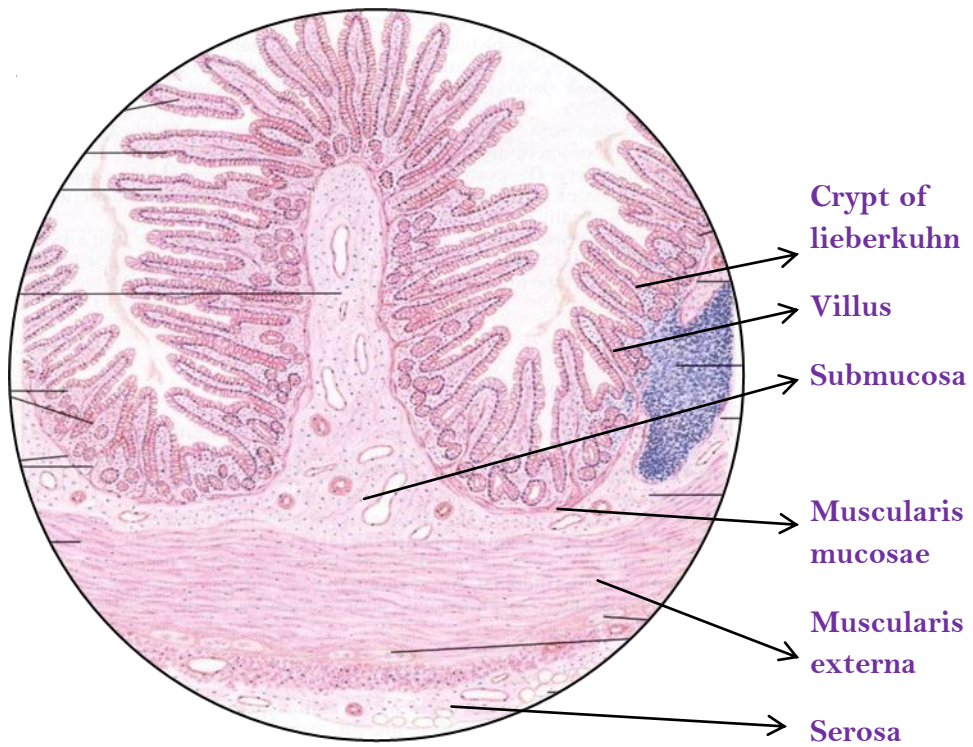

DS5. Ilium (small intestine)

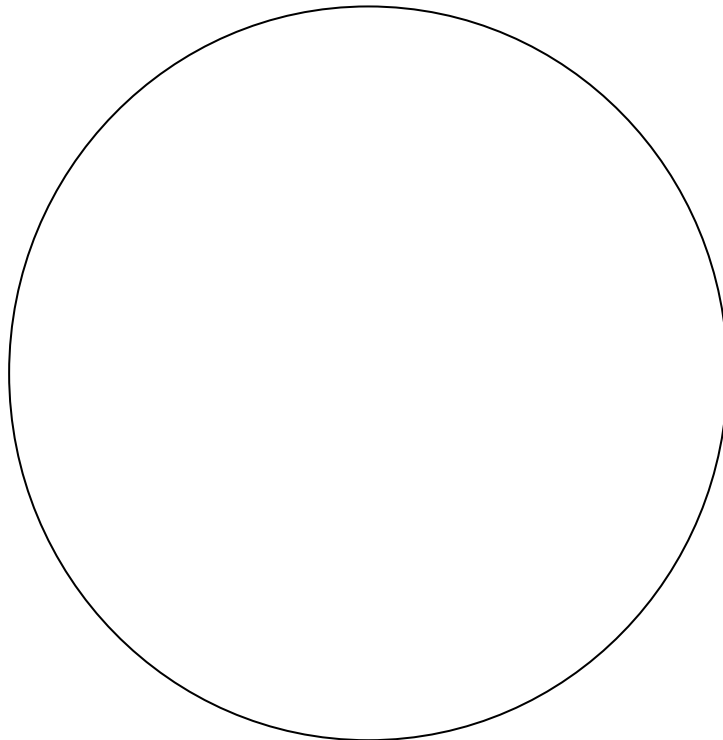
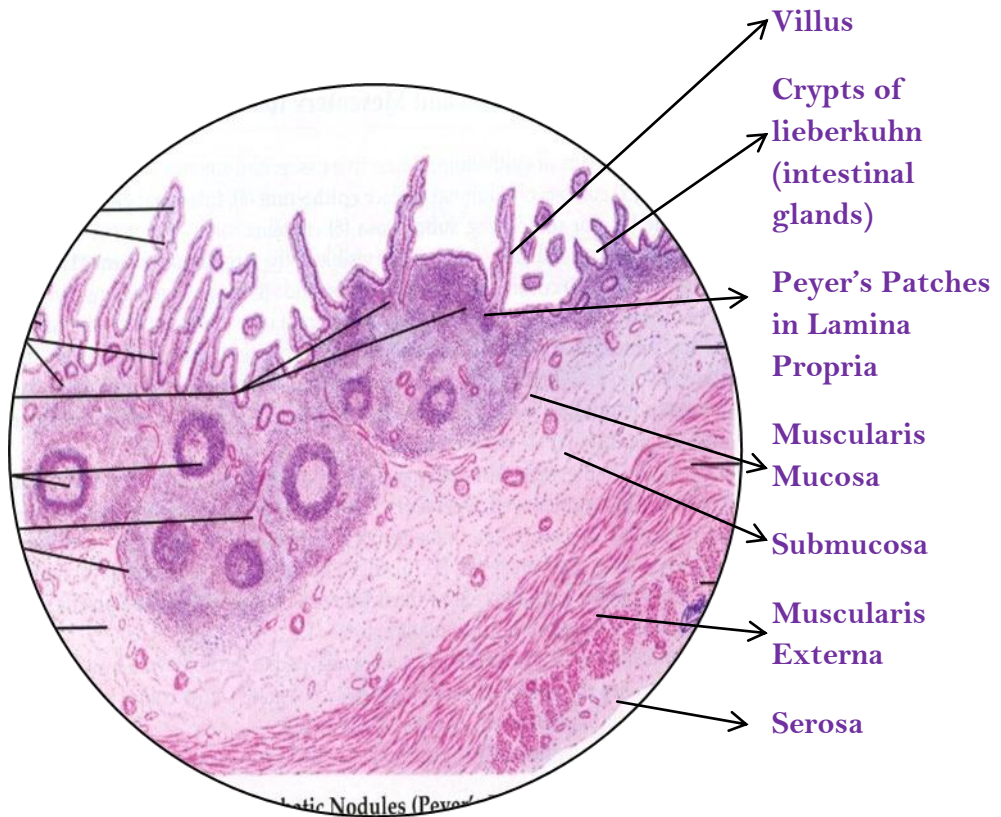

DS6. Colon (large intestine)

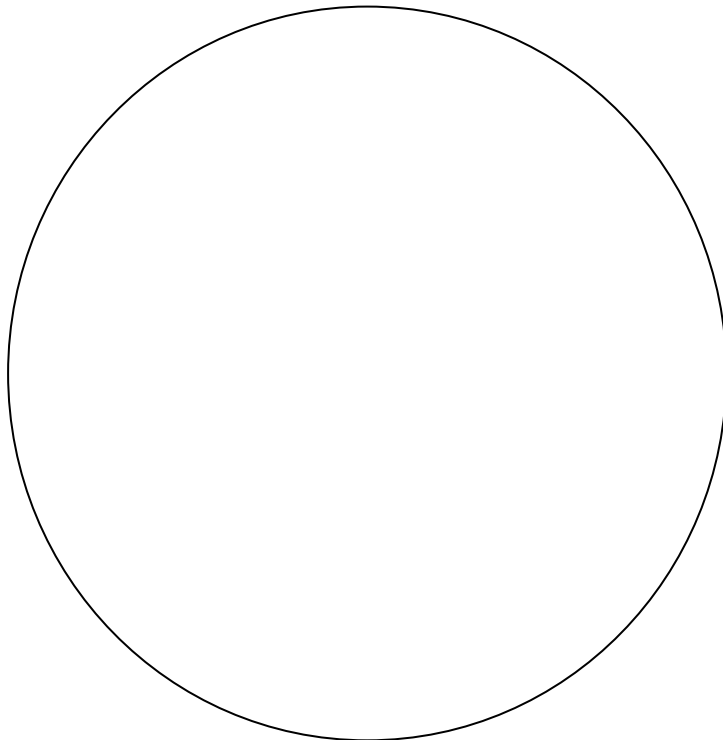
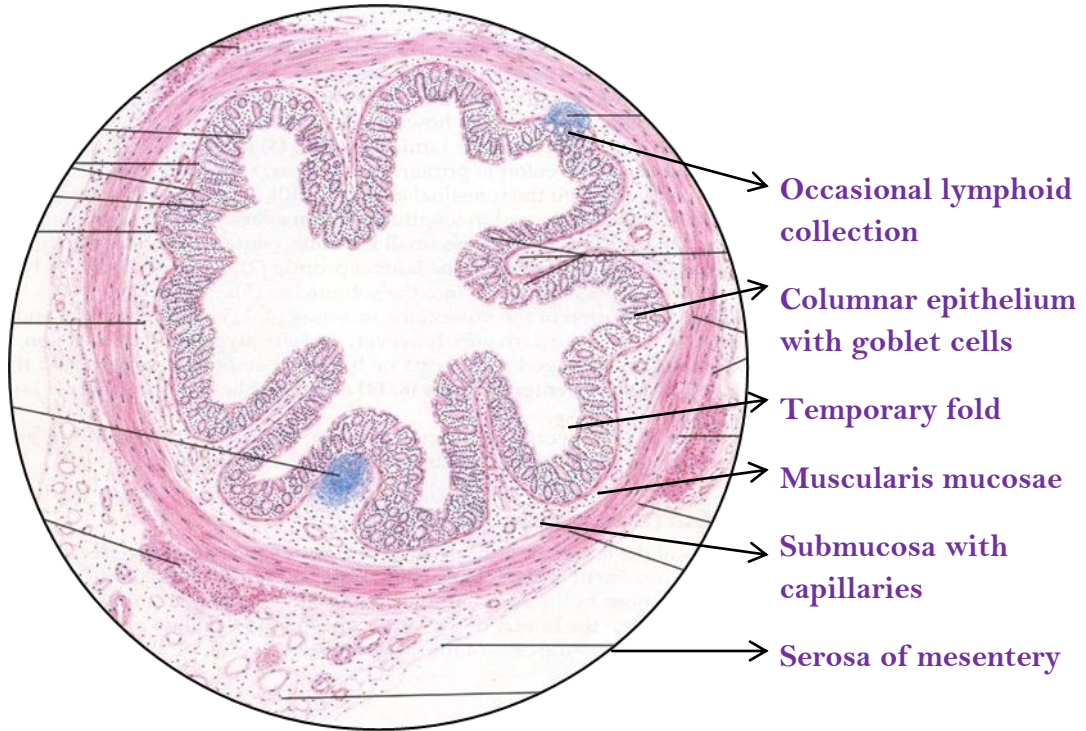

DS7.Appendix

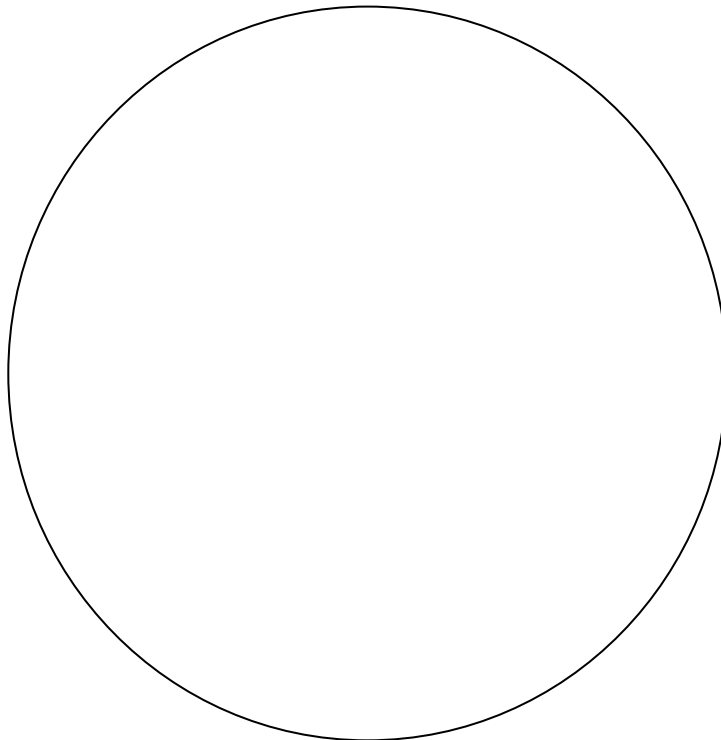
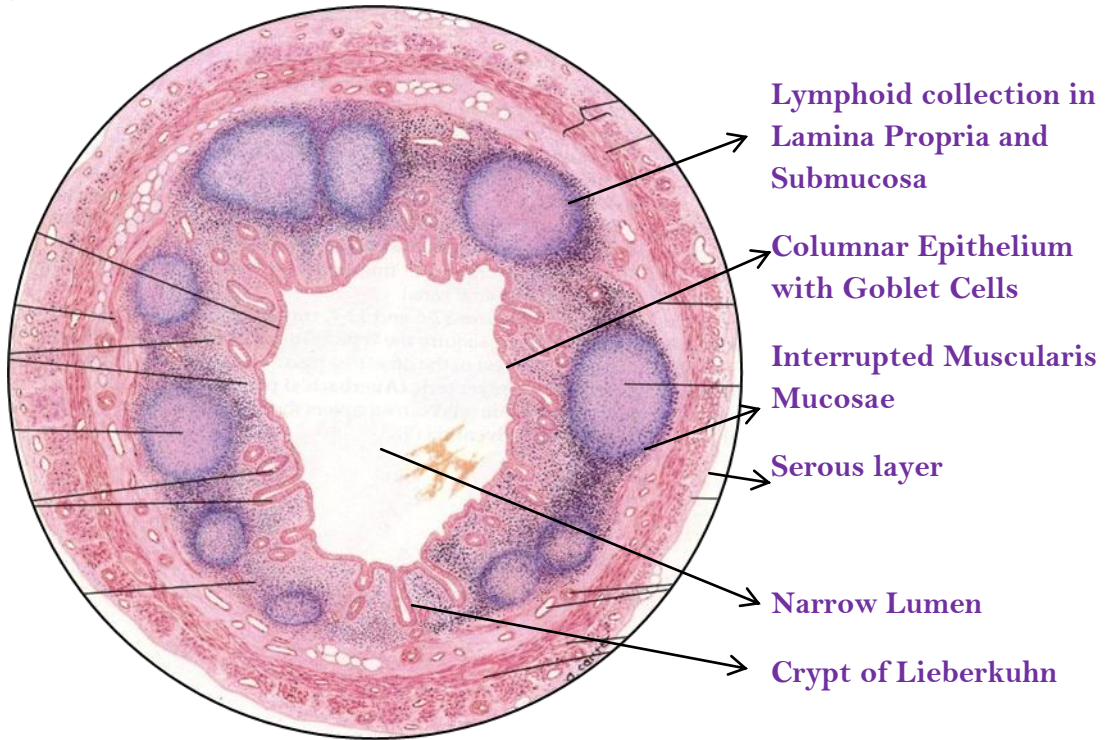

DS8.Liver

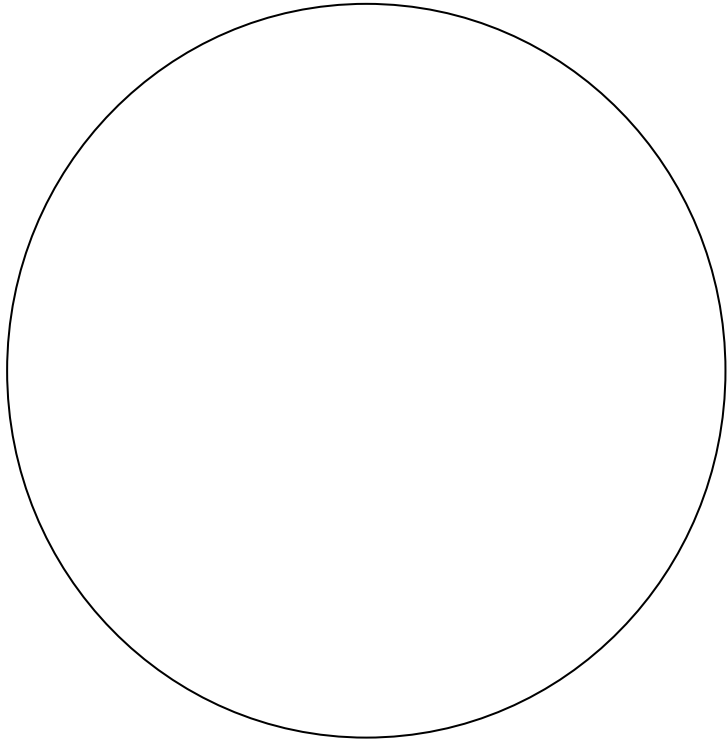
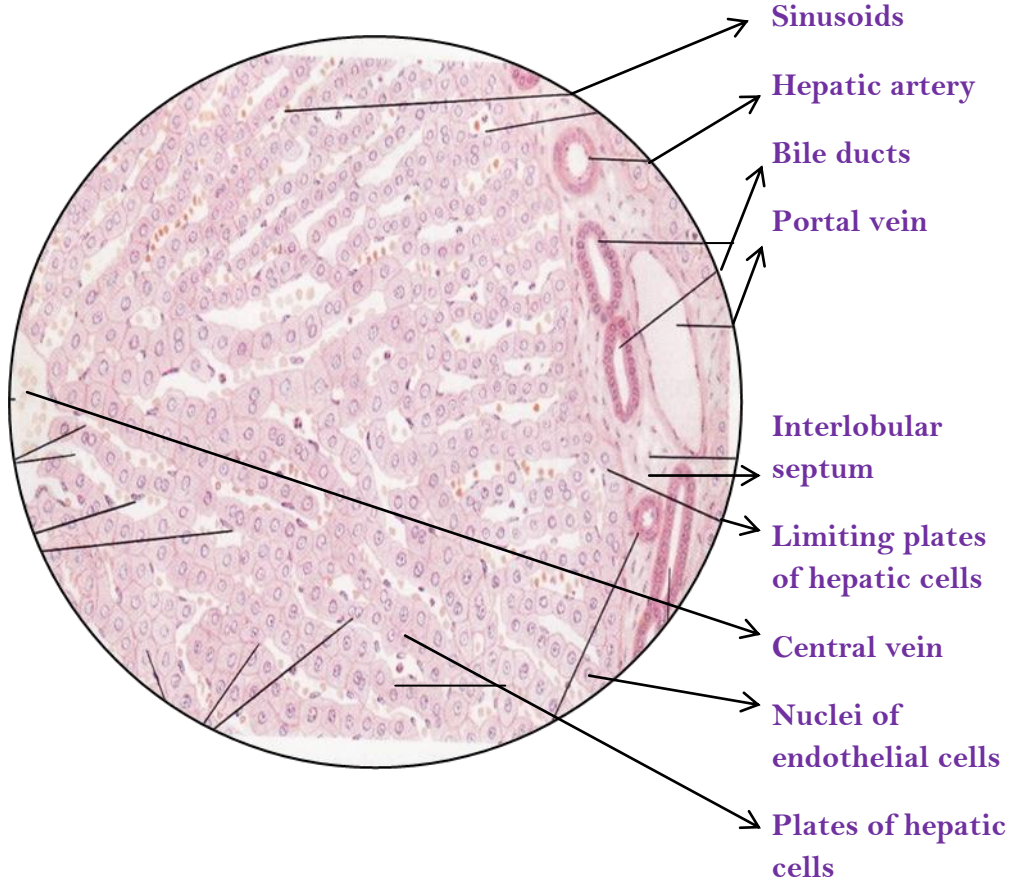

DS9.Pancreas

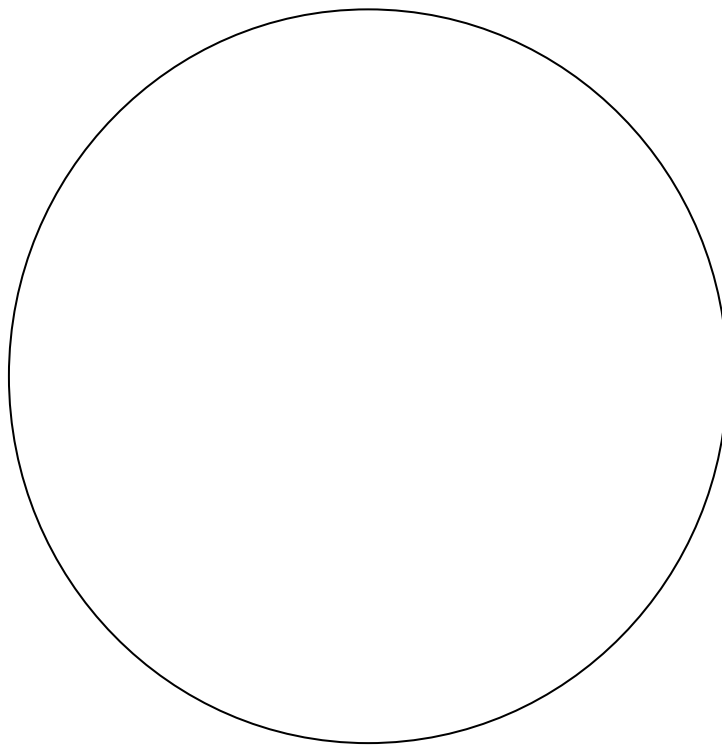
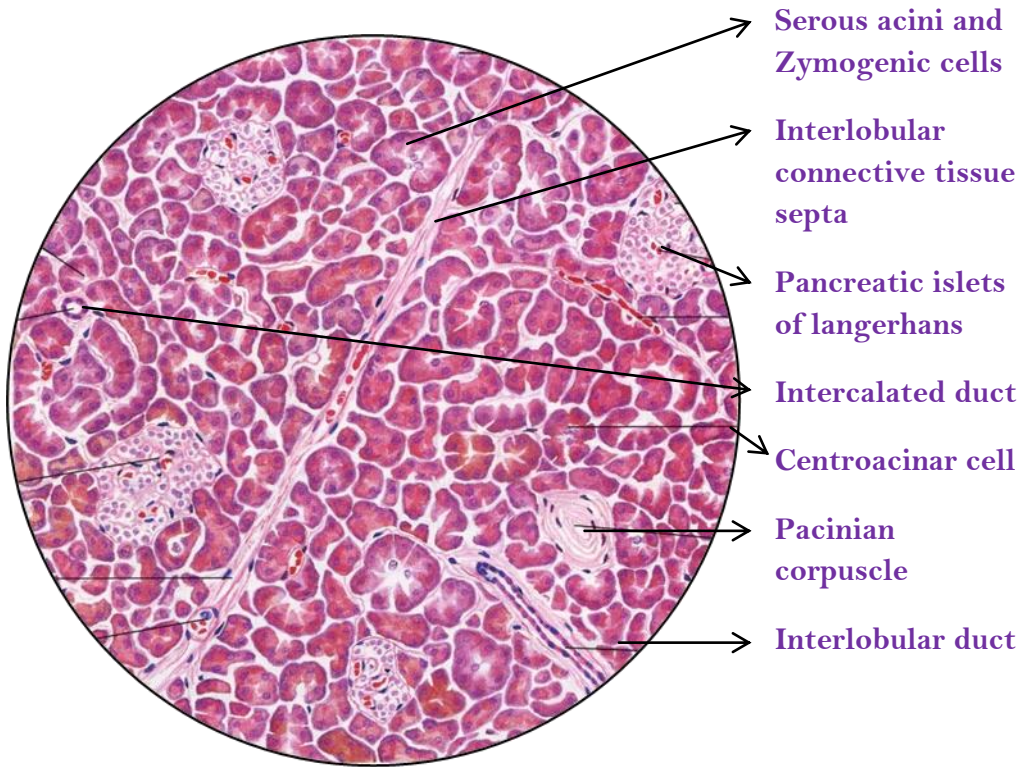

RS1.Trachea

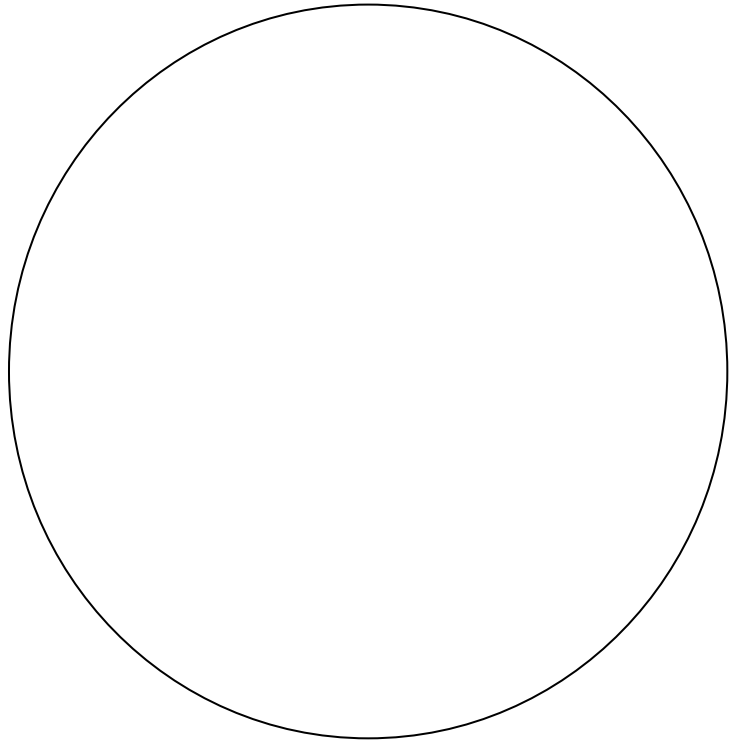
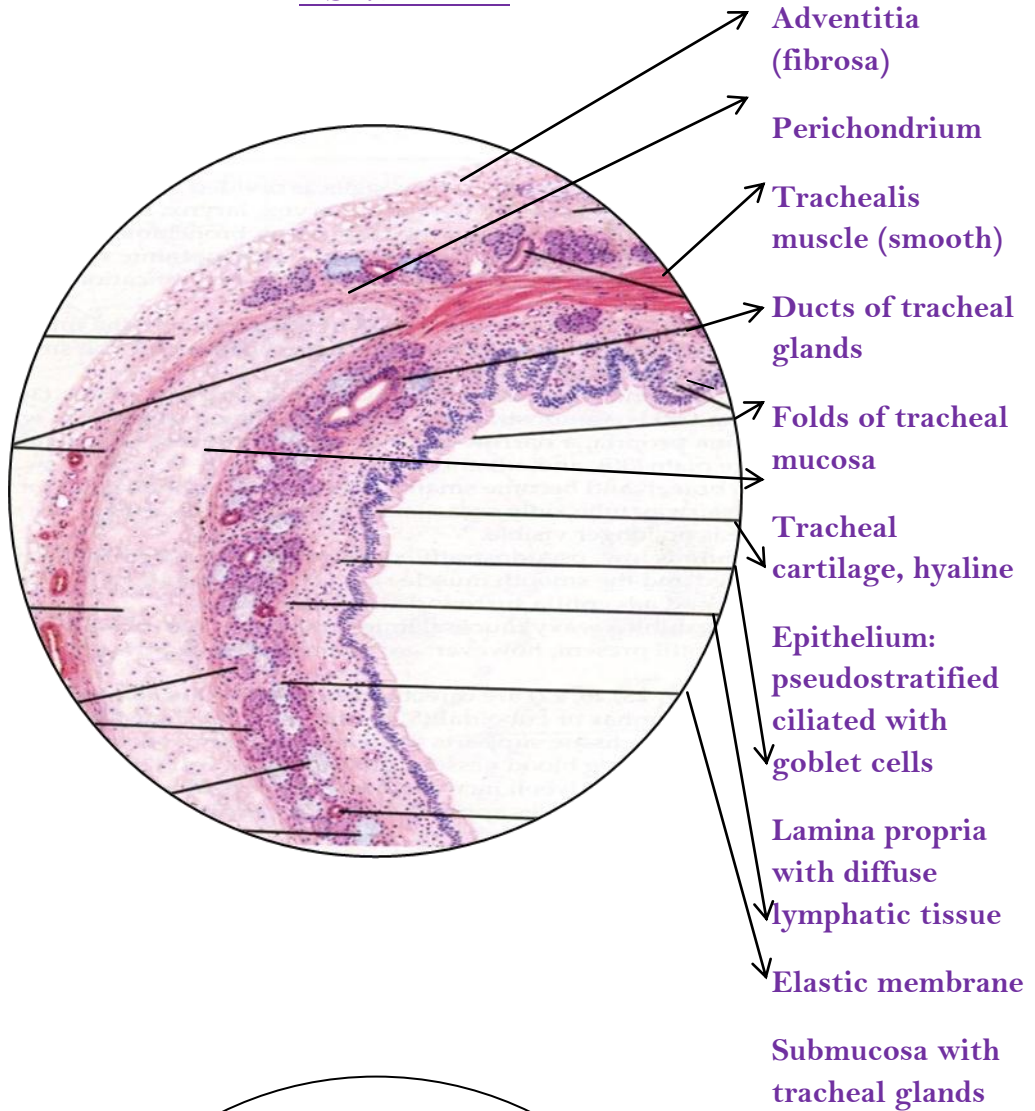

RS2.Lung

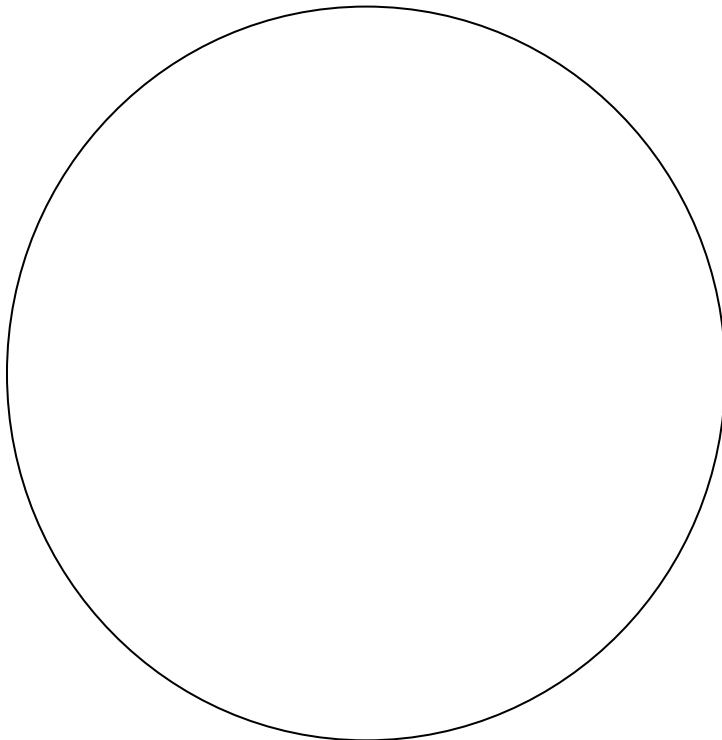
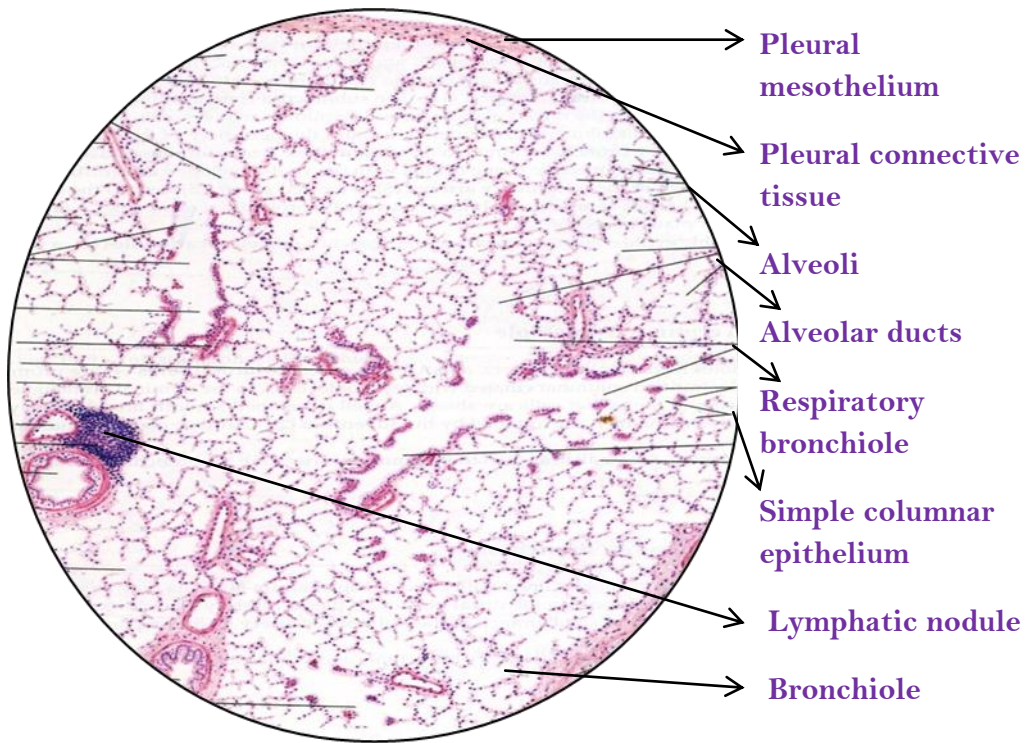

ES1.Adrenal gland

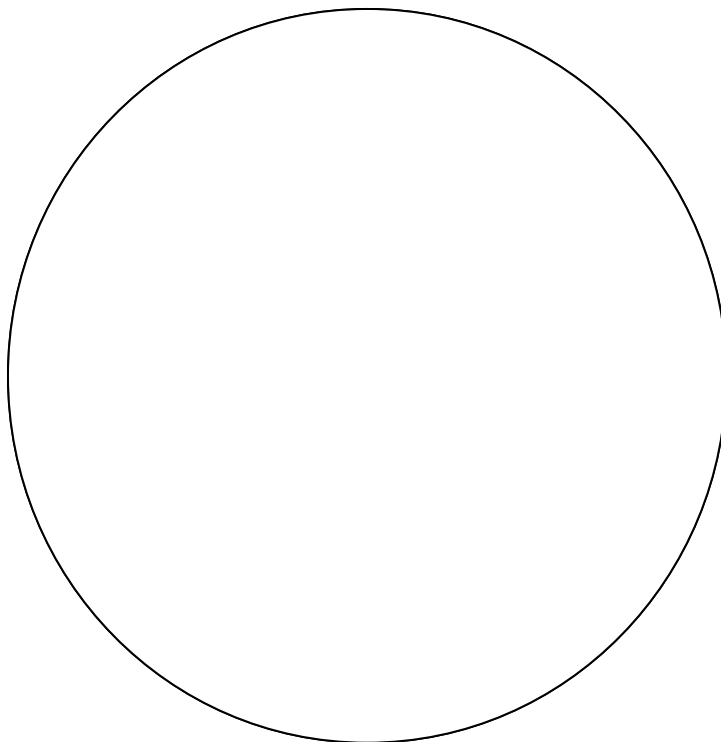
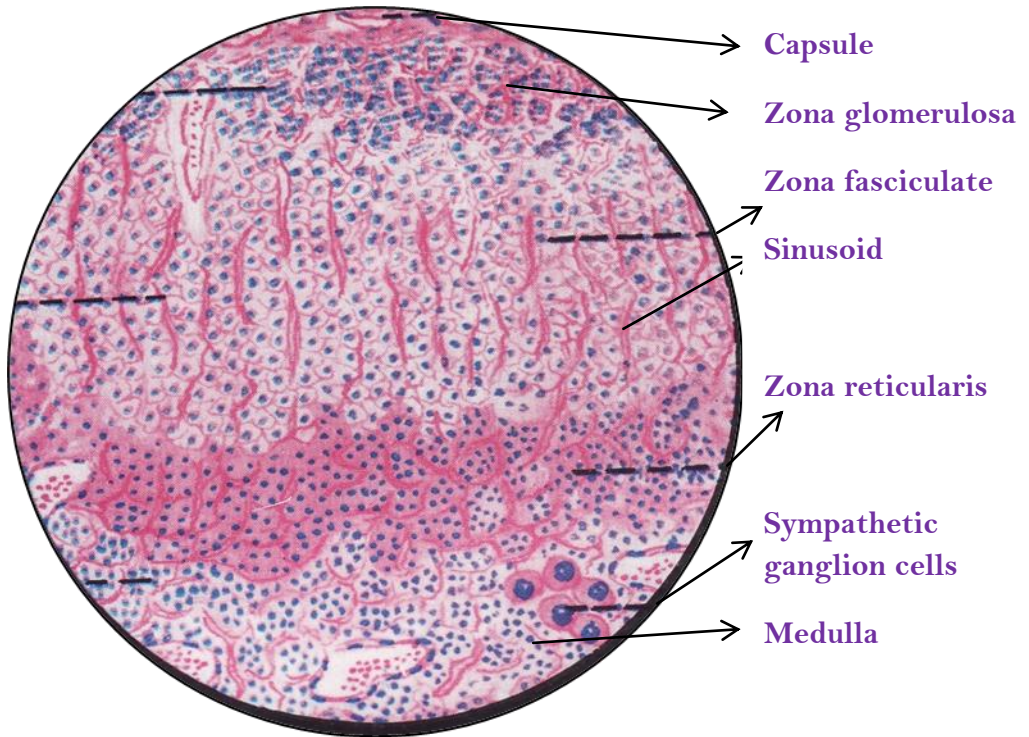

ES2. Thyroid gland

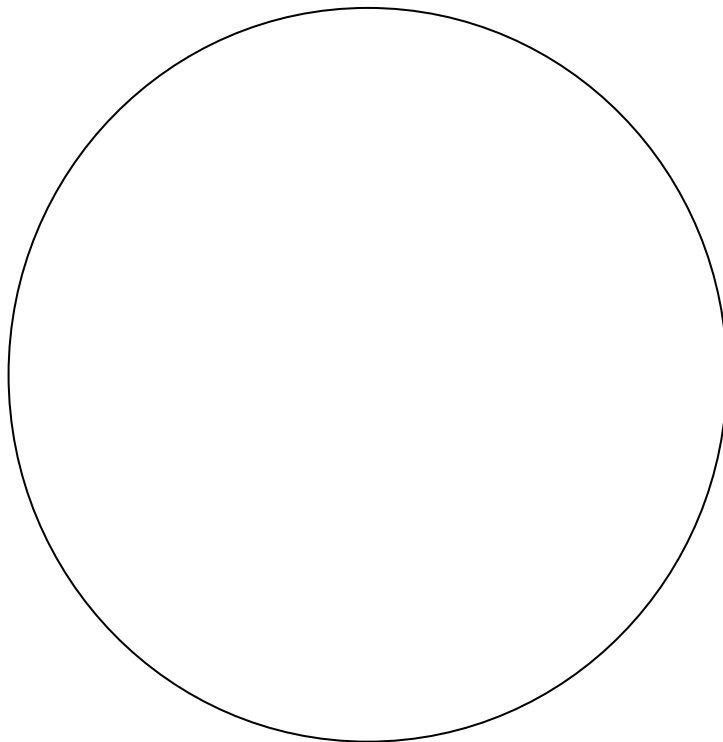
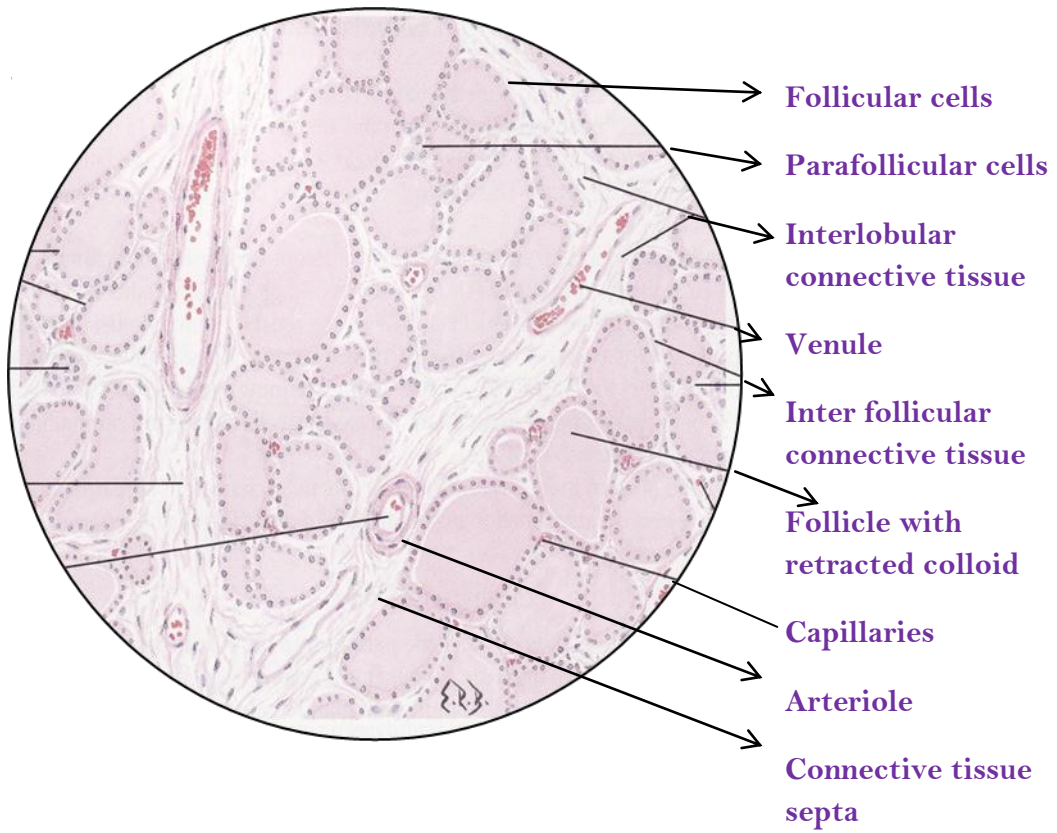

US1.Kidney

